2 CENTS PAY NO MORE!

Chicago Daily Tribune

THE WORLD'S GREATEST NEWSPAPER

FINAL

VOLUME XCIII.—NO. 180 C. [REG. U. S. PAT. OFFICE. COPYRIGHT 1934 BY THE CHICAGO TRIBUNE.] SATURDAY, JULY 28, 1934.—24 PAGES THIS PAPER CONSISTS OF TWO SECTIONS—SECTION ONE PRICE TWO CENTS IN CHICAGO AND SUBURBS ELSEWHERE THREE CENTS

KILL 1, HURT 37 IN KOHLER RIOT

REDS TO BLAME IN MINNEAPOLIS, EMPLOYERS SAY

Business Is Hurt by Parking Ban.

Press Unafraid

Publishers and editors of Minneapolis newspapers affirm their determination to print the news despite the military dictatorship established over the press by Gov. Floyd B. Olson. Story on page 4.

BY PERCY WOOD.

[Chicago Tribune Press Service.]

(Pictures on Back Page.)

Minneapolis, Minn., July 27.—[Special.]—At the end of a day which saw business decline through a new "parking order" issued by Gov. Floyd B. Olson's state troops, employers of rioting truck drivers stuck to their guns tonight and refused to recede from their position.

The militia—military and naval—patroled the streets in the big business district all day and motorists were told to move on if they tried to leave their cars to make purchases.

In a letter tonight to Father Francis J. Haas, federal mediator, the employers reiterated that they believed communists were inspiring the strike, and refused to accept in toto the peace proposal Father Haas and E. H. Dunnigan presented.

Make Election Concession.

They did agree, however, that they would hold elections in any of the 166 firms concerned to see if the union should represent their employes, providing there is a dispute between employers and employes. The peace pact carried a clause making elections mandatory in all firms. The employers feel that if their employes are satisfied there is no need of an election.

In a taunting note to Gov. Olson the employers also asked his "official military permission" to answer "in kind" a statement Olson made yesterday which, in intemperate language, accused them of using the financial interests of the city to gain their own ends. The governor was reported to be wrathfully drawing a reply late tonight.

Truck shipments of new foodstuffs were limited to bread and milk. These were classed as "necessities." Apparently the rulers of martial law do not feel that meats, fruits, fancy pastries, and canned goods are in that classification. Permits for ice and fuel trucks were also issued and tow cars were allowed upon the streets to care for crippled automobiles.

Business Streets Bare.

Aside from these, the business thoroughfares were empty of motor driven vehicles. The parking lots did a land office business.

Gov. Olson declared martial law yesterday after employers had refused to abide by all of the provisions of a peace pact drawn by federal mediators, Father Haas and Dunnigan.

The business men declared that the leaders of the union are inspired by communists and they would not enter into "across the table" conferences with them. The union rioters, on the other hand, were quick to accept the proposal. Then the governor declared that the city was in a state of "insurrection" and the troops moved in.

Business Falls Off.

Before martial law, city police had been convoying occasional truck shipments. These were stopped. Citizens had been allowed to drive downtown to make their purchases. Now they cannot. Business is dwindling hourly.

Just who, save the governor, wanted martial law could not be determined. The business men certainly didn't desire it, as they so notified the governor in a communication which charged him with threatening them with military control in order to force a settlement of the strike.

The truck drivers do not want troops in the city. Their daily bulletin demanded today that the governor send the militia away.

The taxpayers, generally the last persons to be consulted, have every reason to want soldiers withdrawn from the streets. Their free movements are being interfered with and in addition the bill is $11,000 per day for upkeep.

Question Is Unanswered.

Thus, who but the governor desired the Guardsmen? This was the question the citizens were asking. And it remained unanswered.

Meanwhile the mediators asked the employers to reconsider their stand. "We consider it not too late," they wrote Joseph R. Cochran, chairman of the employers' advisory committee, "for your committee, in the interest of all parties concerned and the pub-

[Continued on page 4, column 2.]

NEWS SUMMARY

of The Tribune (And Historical Scrap Book.)

Saturday, July 28, 1934.

STRIKES AND RIOTS.

Riot at Kohler plant; one killed, and 37 are wounded. Page 1.

Minneapolis employers refuse mediation plan; blame communists for trouble. Page 1.

Minneapolis editors hold to their right to print all the news despite state militia dictatorship order. Page 4.

Conciliators' efforts fail as both sides hold to their ground in stockyards strike. Page 4.

Pennsylvania town in state of siege as result of cigar makers' strike; many injured. Page 4.

West coast seamen vote on collective bargaining representatives. Page 4.

AUSTRIAN CRISIS.

Austria prepares to bury Dollfuss as Nazi revolt is suppressed. Page 1.

Chancellor Hitler is called "promoter of true peace in Europe" by German press. Page 2.

Nazi prisoners confess details of Vienna plot. Page 2.

Forty-eight hour battle in Austrian pass described; town builds coffins for slain rebels. Page 3.

Italy announces it is ready to strike against Austrian Nazis "without warning." Page 3.

Austrian political refugees fight troops on flight into Germany; eight cross border dragging three customs guards with them. Page 3.

DOMESTIC.

Army flyers ready for takeoff into stratosphere. Page 1.

Governors at convention in Michigan voice both praise and criticism for New Deal program. Page 7.

Texas facing project of feeding 18 million head of live stock. Page 7.

LOCAL.

A car thief is slain and a policeman critically wounded in a downtown gun fight. Page 1.

Denial of U. S. agents that Polly Hamilton Keele, Dillinger's last sweetheart, is in custody leads to suspicion she may have killed self. Page 5.

The Fair banishes curfew and loosens up generally for concessionaires. Page 5.

Motor company and its president indicted under NRA code. Page 7.

Economy dooms solid rubber tires, says cartage official. Page 12.

News of society. Page 9.

Death notices, obituaries. Page 16.

Radio programs. Page 16.

WASHINGTON.

Unemployment grows, number on dole sets a record, industrial production falls off, and failure stalks the New Deal. Page 7.

Cost of drouth relief costliest item in federal budget; 128 million dollars spent thus far in July. Page 7.

FOREIGN.

Contract to erect airplane factory in China and supply Nanking government with fighting ships signed by Italy. Page 3.

President Roosevelt escapes plunging horse on Hawaiian road; newspaper men hurt by frightened animal. Page 12.

SPORTS.

Field of 12 named to run today in $60,000 Arlington Futurity. Page 13.

Shute, Wood, Runyan, and Kunes reach pro golf semi-finals. Page 13.

Shields meets Austin in first Davis cup challenge match today. Page 13.

Rosenberg ready to battle Bears in all-star game. Page 13.

Speed is keynote of regatta and 100 yard swim races tomorrow. Page 13.

Cubs meet Reds today after day of rest. Page 15.

White Sox well rested; open series with Tigers today. Page 15.

EDITORIALS.

Meet an American Dictator; Jail Into Country Club; Trafic on the Lakes-Gulf Waterway. Page 6.

Tess Slesinger shows talent in "The Unpossessed," story of New York intellectuals. Page 12

L. A. G. Strong's "Corporal Tune" is novel of great beauty. Page 12.

FINANCE, COMMERCE.

Grains rally from war scare; crop damage aids rally. Page 17.

RFC and banks can't sell Rock Island loan collateral. Page 17.

Car loadings rise 12,086, but still hold below last year. Page 17.

Stocks rally as European crisis appears less alarming. Page 17.

United Aircraft registers 33 millions of stock as final step in air mail order. Page 18.

HOLC here sets record of $5,000,000 loaned in week. Page 19.

Live stock prices unsettled as strike robs small markets of guide. Page 20.

Borg-Warner earnings indicate best year since 1929. Page 20.

Want Ad index. Page 20.

Average net paid circulation
June, 1934
THE CHICAGO TRIBUNE
DAILY ... 790,000

1,500 IN NIGHT RUSH ON HUGE BESIEGED PLANT

Women and Children in Battle.

BULLETIN.

Madison, Wis., July 28 (Saturday). — (Special.) — Gov. A. G. Schmedeman early this morning announced he had received a call from Sherif Ernst Zehms of Sheboygan county asking that troops be sent to the strike zone because local authorities could not control the situation. He said he had advised Adjt. Gen. Ralph M. Immell, reached at Camp Williams, to proceed to Kohler and determine whether the National Guard should take over the village. At Camp Williams it was said that Adjt. Gen. Williams had left the camp.

[Chicago Tribune Press Service.]

Kohler, Wis., July 27.—[Special.]—One man was killed and 37 were wounded tonight during a savage battle between 400 special village deputy marshals and a mob of some 1,500 rioters who stormed the Kohler Manufacturing company plant, hurling bricks, stones, and clubs.

Those injured were taken to hospitals in Sheboygan, a few miles distant. Lee Wakefield, 209 Swiss avenue, Sheboygan, died from gunshot wounds shortly after his arrival in St. Nicholas hospital. Thirteen other injured were known to have been taken to the same hospital for treatment, some suffering from gunshot wounds [illegible]

At the Sheboygan Memorial hospital ten others were treated for injuries received in the rioting.

Highways Cut Off.

In addition to the more seriously hurt fourteen persons with minor injuries were taken to the Sheboygan clinic. Every physician in Sheboygan was called into service to handle treatment of the injured, and the highways to Kohler were cut off by police, who turned back all vehicles except ambulances.

Also in Sheboygan 2,500 to 4,000 persons had massed in Fountain square, threatening a new march on Kohler. In the latter village special police were prepared for an attack and declared that machine guns would be used to clear the streets if necessary.

Women, Children in Ranks.

The battle, which climaxed several disturbances earlier in the day, saw the rioters hurling missils through windows and plate glass doors, in the pottery, the employment office, the administration building, and even the infirmary of the plant.

Women and children were in the ranks of the besiegers, and their presence kept the deputies, stationed inside the plant grounds, from using tear gas, stench bombs, and guns until it became apparent that this was the only recourse.

Warning of impending trouble came in the morning, when the deputies, then numbering only about a hundred, crashed through lines of picketers, convoying a car of coal which previously had been turned back. Following that clash some 300 additional deputies were recruited under the command of E. R. Scheulke, a captain of the Wisconsin National Guard, who lives in Kohler.

Surround Plant.

This small army was stationed in the American club and around other parts of the grounds of the plant, which has been in a state of literal siege since a strike was called there about two weeks ago.

The besiegers outside countered by calling for aid from Sheboygan and other surrounding towns. As a result a steady stream of men to augment the ranks of the pickets on duty around the plant had been coming into Kohler all day.

The first hint of trouble tonight came when the besiegers began assembling near the pottery building, on the south end of the big company grounds.

Kohler Inside Building.

Inside the administration building, on the opposite end of the grounds, were former Gov. Walter J. Kohler president of the company; Sherif Ernst Zehms, who had rushed to the scene from Sheboygan, some 4 miles away, and officials of the plant.

At first the mob contented themselves with booing the special police and shouting imprecations at plant officials. Then some one threw a brick, which crashed through a window.

That was the signal for the entire mob to seize stones and all other available missils, with which they bombarded the building. Then they moved north, toward the employment office

[Continued on page 4, column 5.]

Austria Calmer; War Fears Lessened

THE PET HE'S BEEN FEEDING FOR YEARS

Kill Car Thief in Downtown Pistol Battle

(Pictures on Back Page.)

An automobile thief was shot and killed and a policeman was seriously wounded last night during a chase and gun battle in the downtown district. A bystander was slightly wounded by the crossfire.

The dead man was identified as Charles Lewis, alias Miller, 19 years old, whose address was given as 2434 Moffett street when he was arrested and convicted last year on a charge of automobile larceny. The wounded policeman is Anton Zapolski of the Central station, who lives at 4421 South Marshfield avenue. The pedestrian shot is Lloyd Parr, 45 years old, inmate of a municipal shelter at 54 West Austin avenue. Zapolski and Parr were taken to Henrotin hospital.

Car Owner Gives Alarm.

The chase began when Policemen Martin Flynn and John Doody, who were driving west in Wacker drive near Clark street, were informed by a man whose name was not learned that Lewis had broken into his parked car. Lewis was running west in the drive. The policemen ordered him to halt and fired at him.

Hearing the shots Policemen Zapolski and Leonard McPhail ran up. Lewis opened fire on them, wounding Zapolski in the abdomen. Then he ran to La Salle street and to the lower level while McPhail and Zapolski emptied their revolvers at him, wounding him in the side. In the crossfire Parr, who was walking on the drive, was wounded in the leg.

In the meantime the chase was being broadcast by the police radio and was heard by Sergt. Joseph Fogarty and his squad, who were cruising at Oak and Sedgwick streets. They joined in the pursuit at Franklin and Randolph streets.

Fires from Behind Car.

Lewis was about to leap into a taxicab when he saw Sergt. Fogarty and his squad. He kept on running and in front of Sloppy Joe's restaurant at 206 West Randolph street he crouched behind a parked automobile and opened fire at the policemen. The policemen returned the fire, killing Lewis.

On May 19, 1933, Lewis was sentenced in Criminal court to serve a year in the county jail for the larceny of an automobile. A month later he escaped when playing ball in the jail yard. One of the players knocked the ball onto the roof of a building and scored a home run. Lewis offered to retrieve the ball and climbed to the roof. He returned the ball, but kept going over the building and wall to freedom. He was captured the next day at the home of a friend in Evanston.

SAILOR KILLED IN SUBMARINE ESCAPE DRILL

New London, Conn., July 27.—[Special.]—Propelled violently to the surface of a 100 foot submarine escape training tank when he lost control of an underwater "lung" he was wearing, James R. Griffin, a third class navy fireman, of Los Angeles, was fatally injured today.

The accident occurred in the course of training the submarine crews for underwater escapes. The tank, which towers high into the air at Base A, is filled with water under pressure to simulate the actual sea.

Griffin, with four other men, was instructed to start an ascent of the tank from a level 100 feet below the top, using the escape "lung" apparatus, which enables wearers to breathe under water.

Something went wrong and Griffin lost control of his "lung." Officials do not know how long he clung to a line extending down into the tank, but suddenly, choking, he shot upward—too fast. He was suffering from "bends" when assisted from the water at the top of the tank and died later.

NAZIS CRUSHED BUT BATTLE ON IN PROVINCES

Vienna Prepares to Bury Dollfuss.

Troubled Europe

Here are the outstanding developments in the Austrian situation:

VIENNA.—Nazi revolt is crushed; fighting dies down in all but a few scattered centers. Possibility of European war fades. Nazis taken prisoner after slaying of Chancellor Dollfuss confess plot.

ROME.—Italy announces it is ready to strike against Austrian Nazis "without warning." Denies Jugo-Slav rumors Italian troops already have crossed Austrian border. At Belgrade, the Jugo-Slavs announced their army would be mobilized if Italy invaded Austria.

BERLIN.—Germany lauds Chancellor Hitler as Europe's promoter of peace; says appointment of Franz von Papen as minister to Austria is proof of his desire for peace.

BY DAVID DARRAH.

[Chicago Tribune Press Service.]

(Picture on back page.)

VIENNA, July 27.—Restless ghosts of another world war, which have been stalking the battlements of central Europe for the last three days, tonight appeared to be definitly laid for the moment. Austria prepared to give an imposing funeral tomorrow for its murdered chancellor, Engelbert Dollfuss.

Red Vienna was draped in black as thousands of people thronged to the rathaus [city hall]. They passed through lines of soldiers with fixed bayonets to the volkshalle, where the body of the little chancellor, who tried to hold back Chancellor Hitler's putsch and keep his country independent, lies in state.

Fighting Dies Down.

With scattered but severe fighting still going on in the provinces and the death list for the last three days between 200 and 300 [the Associated Press estimated the dead and wounded at 3,000], the Austrian question still remains the keystone of European politics. Informed observers in most of the diplomatic chancelleries, however, are now of the opinion that the shooting of Dollfuss will not be another Sarajevo and that the danger of an outbreak of war for the moment is excluded.

This is based on the following facts, which became clarified today:

First—The appointment by Hitler of Vice Chancellor Franz von Papen as the new minister from Germany to Austria and the clearly conciliatory attitude which the German government took toward the Austrian situation.

Second—Evidence that the Austrian government is without doubt master of the situation, although still contending with desperate elements in Styria and Carinthia.

Weakness of Nazis Shown.

Third—The demonstration of the clumsiness and weakness of the Nazi plot, since its perpetrators were unable to seize power after they had killed Dollfuss and while there was practically no government and no order.

Fourth — The cautiousness with which the big powers, England, France and Italy, are moving in the question of direct diplomatic or military intervention.

There are observers here tonight who think that this cautious action by the powers means that the murder of Dollfuss by Nazi gangsters has struck another hard blow at dictatorships and national socialism and Fascism which will have repercussions in Italy and Germany.

Who Will Succeed Dollfuss?

On the other hand, the problem remains how the weak little state is going to survive as a football between the rival groups of states, and the immediate speculation of every one is: Who will be Dollfuss' successor, and will he not be less able to compose the bitter political rivalries than was Dollfuss?

For the moment Prince Ernst Rudiger von Starhemberg, vice chancellor under Dollfuss, appears to be President Wilhelm Miklas' choice for the next chancellor. Von Starhemberg is filling the position temporarily. He is

SURPRISE ROBLES KIDNAP SOLUTION IS BELIEVED NEAR

Tucson, Ariz., July 27.—(AP)—It was reported unofficially today that federal and local investigators are hopeful of solving the kidnaping of 6 year old June Robles shortly, with possible arrests here and in Los Angeles.

Officials, who would not be quoted by name, said they believed the solution would be a "big surprise."

Federal agents are investigating clews in Los Angeles, it was said, where the arrest of one of three suspects was looked for. The man suspected of having engineered the kidnaping, it was reported, is in the coast city.

Other suspects, it was said, are still in Tucson, including a man suspected of having been the one who actually kidnaped June.

During the 19 days the little girl was imprisoned in an iron cage buried in the desert, he was said to have had access to information from the sheriff's office and other official sources.

The man was not at that time under suspicion and reports were that because of his information he was able to keep the kidnapers two or three jumps ahead of the investigators. His description was said to tally with that June gave of the man who lured her away from the front of Roskruge school last April 25.

THE WEATHER

SATURDAY, JULY 28, 1934.

[Daylight Saving Time.]

Sunrise, 5:39; sunset, 8:13. Moon rises at 9:32 p. m. today. Venus and Saturn are morning stars; Jupiter is an evening star.

Chicago and vicinity—Fair Saturday and Sunday; seasonable temperatures; mostly moderate north to northeast winds Saturday.

Illinois—Generally fair Saturday and Sunday; somewhat warmer Sunday in west and south portions.

TRIBUNE BAROMETER.

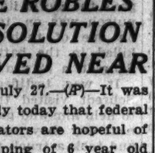

TEMPERATURES IN CHICAGO

MAXIMUM, 6 P. M. 80
MINIMUM, 5 A. M. 63

3 a. m.	68	Noon	72
4 a. m.	68	1 p. m.	74
5 a. m.	69	2 p. m.	75
6 a. m.	68	3 p. m.	77
7 a. m.	66	4 p. m.	78
8 a. m.	68	5 p. m.	77
9 a. m.	73	6 p. m.	80
10 a. m.	72	7 p. m.	79
11 a. m.	72		
8 p. m.	76		
9 p. m.	75		
Unofficial—			
10 p. m.	74		
11 p. m.	74		
Midnight	73		
1 a. m.	73		
2 a. m.	72		

For 24 hours ended 8 p. m. July 27.
Mean temperature, 71; normal, 71; excess since Jan. 1, 640 degrees.
Precipitation, trace; deficiency since Jan. 1, 6.81 inches.
Barometer, 7 a. m., 29.33; 7 p. m., 29.21.
Humidity, 7 a. m., 78; noon, 69; 7 p. m., 43.

[Official weather table on page 20.]

Stratosphere Flyers Poise for Takeoff

(Pictures on Back Page.)

Rapid City, S. D., July 27.—(AP)—Three balloonists awaiting dawn to start an unparalleled scientific expedition into the stratosphere were optimistic late tonight as inflation of their three million cubic foot gas bag proceeded ahead of schedule.

Favored by a dead calm in the rock-walled moonlit valley near here, the trained inflation crew had put more than 100,000 cubic feet of hydrogen in the bag by 12 o'clock midnight [Chicago daylight time]. Twice that amount will make the balloon ready for its ascent into the upper air, where lower pressure will permit expansion to full capacity.

"We are pleased with the way we have made up some of the time lost due to a late start and weather difficulties," said Maj. William E. Kepner, pilot.

Three to Make Flight.

Capt. Orvil A. Anderson, alternate pilot, named at the last minute to accompany Kepner and Capt. Albert W. Stevens, scientific observer, on the aerial adventure, directed the ground crew of 120 army men in handling the balloon.

Inflating the mammoth bag and getting it safely aloft is an unprecedented task, for the balloon is three and a half times larger than any previously built. Even a five mile wind would make the takeoff hazardous, but the men hope for perfect weather when the craft leaves the ground between 6 and 8 a. m. [Chicago daylight time] tomorrow.

Capt. Stevens, initiator of the flight, directed final inspection of the air tight metal gondola which will carry the men and a ton of precious instruments perhaps 15 miles upward.

Large Crowd on Hand.

A natural grandstand on the high cliffs above the flight camp rapidly filled with spectators who have waited weeks for today's announcement of the balloon ascent.

Vehicles of all sorts—automobiles, trucks, bicycles, motorcycles, and even milk wagons—crowded the eleven miles of road between here and the bowl.

One of the last steps to prepare the gondola as a home for the three men on their 12 hour flight was insertion of chemicals which will absorb harmful carbon dioxide gas exhaled. Liquid air and liquid oxygen from which the balloonists will make their own atmosphere were placed in flasks inside the metal ball.

W. W. ATTERBURY, RAILROAD CHIEF, UNDERGOES KNIFE

Philadelphia, Pa., July 27.—(AP)—W. W. Atterbury, executive of the Pennsylvania railroad for 25 years, was in "very satisfactory" condition tonight after an operation for gallstones brought on by his first illness since he was transportation adviser to the government during the world war.

Bryn Mawr hospital, where Dr. Arthur E. Billings of Philadelphia performed the operation this morning, said he was sleeping comfortably. Mrs. Atterbury returned home.

The "General," as he is known in Pennsylvania political and railroad circles, was at the president's desk until yesterday morning to clear routine business before going to the hospital.

For the last nine years he has been president of the Pennsylvania lines, with which he began as an apprentice in 1886. He became a vice president in 1909. Atterbury went to France during the world war with a brigadier general rank to supervise movement of American troops, munitions, and supplies to the battle lines.

BISHOP CANNON CARRIES A FLASK; BRITISH CHUCKLE

[Chicago Tribune Press Service.]

LONDON, July 27.—Bishop James Cannon, American prohibition leader, had a bottle of whisky in his luggage on his arrival at Plymouth today aboard the Leviathan. And despite the bishop's explanation that the booze was not for consumption but merely for demonstration purposes there were many who were chuckling over the discovery.

Bishop Cannon explained that the whisky will be used to illustrate his arguments at the international anti-alcohol congress in London next week and at other temperance gatherings which he will attend.

Questioned regarding repeal of the Volstead act, the bishop strongly contested the suggestion that prohibition proved a failure in the United States. The law, he said, was never enforced as it should have been. Complete prohibition, he prophesied, would come to Great Britain in time, but it would be a slow process.

Leaps Into River from Bridge; Spurns Preserver

An unidentified man, apparently about 35 years of age, leaped into the Chicago river last night from the lower level of the Michigan avenue bridge. William Butler, bridgetender, threw a life preserver into the water, but the man pushed it away. Butler added, however, that the man appeared to be swimming and he did not see him sink. No trace of him was found.

Order
Music Festival
Tickets from Your Carrier Boy Now!

● You can get reserved seat tickets for the Chicagoland Music Festival at Soldiers' Field, August 18, by placing an order now with the boy who delivers your Tribune. ● Make sure of getting good seats this year. Tell your carrier boy as soon as possible how many tickets you want and he will deliver and collect for them in a day or two. ● Reserved seats are 50 cents each.

for Austria's independence, but he is said to have definite Germany sympathies. Also, the fact that he was lolling on the sands at Venice when Wednesday's tragedy occurred has been the subject of puzzling comment.

There is also talk that Maj. Emil Fey, Dollfuss' minister without portfolio, with the special job of suppressing the Nazis, may be President Miklas' choice as the next chancellor. Fey is a close friend of Von Papen.

In any event, the chief task of those who are in power here now is to decide on a new ruler. This must be done within a few hours after Dollfuss' funeral tomorrow afternoon.

At the Dollfuss funeral President Miklas, Von Starhemberg, Rey, Richard Schmitz, former minister, and others who will make funeral orations are expected to pledge continuance of Dollfuss' policies.

All Austria in Mourning.

By an official order, the whole of Austria is to be in mourning tomorrow. Church bells will toll, flags draped in black will be placed in windows, and fires will be lighted on the mountain tops when the body of the little chancellor is carried down the Vienna Ringstrasse to Heipsing cemetery. He will be taken over the same route he walked only five months ago behind the 53 policemen and soldiers slain in February's civil war, of which his own slaying was the fatal and ineluctable consequence.

Vienna's streets reflect a mournful and subdued mood tonight. There are fewer people out than usual and there is a sinister uneasiness in the air.

Barbed wire entanglements are thrown around the radio station, near the war ministry, which the Nazis seized Wednesday, and the streets everywhere are policed by helmeted, bayoneted soldiers. The soldiers swarmed particularly around the rathaus where Dollfuss' body lies.

Martial Law in Effect.

Martial law is still on and the curfew rings at 8 p. m. There were rumors of another attempted Nazi putsch in Vienna today, but it failed to materialize. A group of Nazis was detected wearing uniforms of the heimwehr. They were promptly arrested.

According to credible advices today, the Nazi putsch was organized on a large scale. Part of the police and army are said to have had knowledge of it, and would have gone over to the new government if the revolt had been successful. The plot broke down because of leaks. It is said that the reason Cornelius Zimmer, well known Nazi agent, was killed by Nazi bandits last Saturday was because he revealed the plot.

Former Empress Zita today sent a wire to Frau Dollfuss expressing sorrow and praying for power and help for her as a reward for her husband's work that Austria may remain independent.

Premier Mussolini of Italy, who rushed back to Rome from his vacation at Riccione as soon as he heard of Dollfuss' assassination, sent a communication to the Austrian government tonight.

The Italian chargé d'affaires, Graffi, called on Von Starhemberg and had a long conversation with him, but there was no announcement of what Mussolini had said. The Italian minister, Gabriele Preziosi, is hurrying back to his post here.

NEW CHIEF DEFIES NAZIS

[Copyright: 1934: By the Associated Press.]

VIENNA, July 27.—(AP)—A no-compromise defi was hurled at revolting Nazis tonight by the new head of the government, Prince Ernst von Starhemberg. The youthful chancellor exhorted Austria over the radio:

"Do not depart one inch from the way prescribed by Dollfuss!

"I declare solemnly that we regard as the holy heritage of our dead chancellor that there can never be any compromise with national socialism.

"We shall never make any concession that in any way limits the freedom, honor, and dignity of the Austrian nation. We have a German mission to perform, but we will not let anybody dictate or even advise or influence us as to how we shall fulfill that mission.

"Believe in Austria's future, my hearers. Resist all attempts to mix into your affairs from outside."

Calls Nazis "Desperadoes."

Starhemberg decried the Nazis as "desperadoes and irresponsible elements."

"With the exception of a few insignificant places," he said, "order prevails throughout Austria and in a few more hours even these places will have unequivocal order and law."

Starhemberg declared Austria was absolutely opposed "to all forms of bolshevism, even that form which is camouflaged under nationalistic colorings. Austria is fighting against barbarism of the 20th century."

Touching upon the conflict with Germany he declared emphatically:

"We have never given occasion for conflict with the reich. We have done everything to fasten the bonds of blood and culture which tie us to the German nation. At the same time I must declare emphatically that we shall never yield Austria's honor and that we shall resist every attempt to limit the liberty and independence of our fatherland."

Obviously referring to Chancellor Hitler's offer of peace, he observed coolly:

"We have suffered too much in the past not to look skeptically at protestations of friendship. We shall wait reservedly to see whether peace will follow the word."

Socialists Raise New Menace.

Meanwhile the Socialists and communists entered into the situation today with a denunciation of "all Fascism," meaning both Von Starhemberg's party and the Nazis.

The central committee of the revolutionary Socialists proclaimed that the hour for the anti-Fascists to strike will come.

"What happened in Austria on July 25," said this proclamation, in the form of a handbill, "essentially resembled what happened in Germany on June 30.

"In both cases Fascists murdered Fascists. Here, as well as there, it means the beginning of the end of Fascist domination.

"Our hour approaches! Be ready for action!"

The Socialist headquarters secretly circulated a communique stating that every unbiased observer in Austria "must admit the death of Dollfuss was received by the masses with undisguised joy as the death of a pirate who scarcely a day before had caused a young workingman to be hanged."

Nazi Clergyman Slain.

Tragic incidents of the fighting in the south filtered through today. Leoben reported that a Nazi clergyman, occupying a rifle post in the steeple of his church, was killed by a bullet from the government attackers.

At Koellerschlag the leader of a group of Nazis who had slipped in from Germany ran up to an inspector of gendarmerie, threw his arms around him and cried, "Why, we are friends."

As the inspector tried to push him away the Nazi stabbed him in the abdomen.

Then the inspector fired six shots, but fell himself with a bullet in the heart.

In the fight that followed, the son of a Koellerschlag restaurant keeper, who recently joined the Austrian Legionnaires, was killed as he tried to throw a hand grenade into his father's house.

Legionnaires Flee to Germany.

The legionnaires retreated into Germany, but took eight prisoners with them. Four Nazis were killed in the fight and two were captured.

After a battle which started at 2 p. m. Wednesday government troops gained control of the Phyrn pass, near Liezen, today. Eighteen men were killed.

Salzburg reported Nazis and government troops locked in a battle for possession of the Lueg pass which controls trafic between Salzburg and upper Austria.

Nazis dynamited bridges and railways in several strategic places to hinder government movements.

The dynamiting of a railroad bridge at Judenburg detained a number of tourists in the province of Carinthia. They were being taken to Vienna by buses.

The fighting extended to the town of Villach, half an hour from the Italian border. There 48,000 Italian troops were marking time and waiting for orders, rea to cross the frontier if necessary to restore peaceful conditions.

Nazis Flee Across Border.

An eyewitness told of the capture of Radgersburg, Styiria, yesterday by heimwehrmen. They forced Nazis over the Jugo-Slavian border without firing a shot.

"As they ran over the broad stone bridge leading into Jugo-Slavia," he said, "many dropped rifles and machine guns into the river. Some of them tore off their Nazi Storm Troop uniforms.

"The father of one Nazi who escaped was a member of the heimwehr forces. That is the tragedy of the whole situation in Austria. Civil war means father against son, brother against brother.

"The Radgersburg affair is particularly tragic to any Austrian, as Jugo-Slavs across the river could watch us fighting among ourselves. After the war they captured Radgersburg, and civilians helps the Austrian army drive them out.

"Then yesterday Jugo-Slavian soldiers saw an Austrian army take the town from its inhabitants."

HOW AUSTRIAN CIVIL WAR STIRS ALL EUROPE

Spearheads on map show how civil war brings danger to Austria. Other developments were:

1. Vienna, with the civil warfare dying out, prepares to give an imposing funeral today for the murdered chancellor, Engelbert Dollfuss. The new chancellor, Prince Ernst von Starhemberg, announced a war to the finish against the Nazis.

2. Liezen, where government forces crushed Nazi rebellion after a two day battle. Eighteen persons were killed.

3. Leoben, where at least eighteen persons were killed in bitter battle. The Nazis finally were defeated.

4. Salzburg, near where Nazis and government troops were locked in a battle for possession of the Lueg pass, which controls trafic between Salzburg and upper Austria.

5. Passau, near where Austrian exiles crossed the border from Germany, precipitated a battle at Koellerschlag in which several were killed and then fled back across the border with eight prisoners.

6. Radkersburg, which was captured by government forces and where the Nazis fled across the border into Jugo-Slavia, dropping their guns as they ran.

OTTO, CLAIMANT TO THRONE IN AUSTRIA, SILENT ON REVOLT

BRUSSELS, July 27.—(AP)—Archduke Otto, claimant to the Austrian and Hungarian throne, and other Hapsburgs living in Belgium are watching the Austrian situation with the keenest interest, but comment on their behalf was declined.

Claims Monarchy Is Necessary.

BUDAPEST, Hungary, July 27.—(AP)—Count Sigray, leader of the Hungarian legitimates, in a statement on the Austrian situation today said that the restoration of the Hapsburg monarch is absolutely necessary for Hungary and Austria.

"Hungary is now more isolated than ever, and the outlook for the future is hopeless," Count Sigray said.

LAST NAZI STRONGHOLD

[Copyright: 1934: By the New York Times.]

VIENNA, July 27.—Heavy fighting has been in progress all day in Carinthia, with regular troops and Fascist heimwehr forces attacking Nazi strongholds. Every available soldier and heimwehr man was rushed today from Vienna and lower Austria, which are quiet, in an endeavor to crush the resistance by tomorrow morning.

All troops who had taken part in the Styrian fighting were rushed to Carinthia. In Styria the government claims the capture of thousands of Nazi prisoners and large quantities of arms.

The Nazi centers of resistance today were the townships of Wolfsberg and St. Veit and the old moated city of Freisach. Nazi forces tonight were falling back on Vellach, toward the Jugo-Slav frontier, fighting as they retreated.

St. Veit was finally shelled and taken by storm. The Nazis lost more than fifty killed. The government claims to be in control of the situation there.

Feldkirchen also was taken by storm, without artillery preparation. Bleiburg was attacked, but up to this evening the Nazis still were holding out there.

There was fighting all day in the neighborhood of Woerthersee, a popular tourist center. The Nazis were driven back.

Forty Austrian legionnaires [Nazi exiles] crossed the frontier from Germany into upper Austria this morning but were routed by regular troops with heavy losses.

FINDS STYRIA QUIET

[Copyright: 1934: By the New York Times.]

BRUCK OM DER MUR, Austria, July 27.—Government troops in Styria have completely suppressed the Nazi revolt.

Although the fighting is ended the province still bears the appearance of a war area. Bruck om de Mur was full of troops when the correspondent arrived, but there was no sign of fighting.

At Leoben the main square was found occupied by troops. There, also, was little to be seen of the severe conflict which had continued until last night and where 18 are known to have been killed.

Because of the diversion of railway trafic from the battle areas in Carinthia it was necessary to travel by automobile. On all roads reinforcements were moving from Styria, where the battle had ended, toward Carinthia, where the end of the Nazi uprising is likely to come in the course of the night.

Nazis Abandon Arms; Flee.

The writer passed through Gudenburg, where five combatants were killed and eighteen were badly wounded. Nazis had attacked the town early in the morning with rifle and machine gun fire from nearby hills, but were repulsed by gendarmes and members of the Fascist heimwehr.

Under a flag of truce the Nazis offered to surrender on guarantee of safe conduct to the frontier. When this was refused they threw away their arms and fled over the hills toward Klagenfurt.

In Knittelfeld the streets are still blocked with barbed wire entanglements. There were Nazi prisoners in large batches being marched in by the heimwehr. There, also, the Nazis were repulsed and took refuge in the mountains.

The heaviest fighting seems to have been in Leoben. Many walls were damaged and windows shattered by the heavy firing there. In the working class suburbs there were many women in the street still weeping over their dead and wounded relatives.

5,000 Nazis in Action.

Five thousand armed Nazis fought at Leoben. Most of them were workers from the Alpine Mining company, whose managers are leading Nazis. With swastika banners waving, they marched to attack the town and soon pressed the heimwehr so hard that reinforcements had to be sent from Vienna.

The Vienna forces were greeted with a heavy Nazi fire. As the vanguard approached the bridge four men dropped dead under the fire of a Nazi machine gun. The fighting continued until late last night.

Trench mortars were employed against the Nazis in the neighboring town of Donawitz, where the government lost six killed and seventy wounded and the Nazis lost 20 killed and 80 wounded. The Nazis were led by Kammerhofer, a former heimwehr officer who went over to them.

The Nazi prisoners appear to be reasonably treated.

Reds Aid Nazis.

The social Democrats took no part in the fighting and remained strictly neutral, but a few communists are believed to have helped the Nazis.

The Nazis' arms were Austrian army rifles, mostly in poor condition, and revolvers from Germany. The best Nazi fighters were formerly members of the Styrian heimwehr. Most of them fought in civilian clothes with swastika armbands. The majority were boys, 18 to 20 years old.

DIES OF HEART DISEASE.

William Chambers, 71 years old, 2630 Wallace street, a bricklayer, died in his home yesterday, apparently of heart disease.

AUSTRIAN OFFICERS EXAMINE PAPERS OF AMERICAN TOURISTS

ROME, July 27.—(AP)—American tourists arriving today from Austria reported that their passports were examined by military officers at the Italian frontier.

Trains arrived in Rome on the average of four hours late. Tourists said the delay was in Austria. At the frontier they noticed a big display of military force, but reported that their trains were not held up and made the usual speed in Italy.

Italian citizens eagerly read newspapers telling of the movement of troops to the front and of Vienna happenings. Circulations, which had fallen to pitiful figures under Fascist newspaper uniformity, soared.

NAZI PRISONERS CONFESS DETAILS OF VIENNA PLOT

Former Soldier Named as Killer of Dollfuss.

BY HAROLD ETTLINGER.
[Chicago Tribune Press Service.]

VIENNA, July 27.—From their cells in the Marokanergasse prison the 144 Nazis whose capture of the chancellery Wednesday cost the life of Chancellor Englebert Dollfuss, today revealed the details of their plot.

While they were talking under the pressure of "long questioning," police and military authorities rushed preparations for the trial Monday of 30 of their number, including Otto Panetta, 25 year old former soldier, who was said actually to be the assassin of Dollfuss.

In addition announcements are momentarily expected of other trials in the provinces. The military courts are empowered to impose death sentences and deny any appeal.

Thousands in Jail.

How many of the hundreds of Nazi insurgents awaiting their fate in jails throughout Austria are to be shot is a question asked everywhere. Many voices call for vigorous repression by the government of Prince Ernst von Starhemberg, acting chancellor, to hasten the death of National Socialism in Austria.

Others fear that wholesale death sentences would lead to a new wave of terrorism more intense than the one which the country has suffered in the last few months.

Some of the men captured in the Vienna putsch admitted that they had planned the coup secretly for months, gathering ammunition and lining up support, which so badly failed them at the last minute. They told how their young leader, Karl Holzweber, former army sergeant, confidently counted on strikes at scores of factories at the zero hour, and how, armed with German made pistols and sure of success, they had answered the call Wednesday morning.

Claim It Was "Mistake."

Others insisted that their part of the putsch was all a mistake, that they had been summoned by what looked like official army orders telling them that they were being taken into the ranks. Still others said they had been told that the communists were planning an uprising, and that they were to stand ready to help the army suppress it, although they were not in service.

By whatever means they were summoned the rebels gathered at the hall of a German turnverein in Siebensterngasse, received their heimwehr and police uniforms, and drove in trucks to the chancellery. There they were allowed to enter when their leader said they had come to reinforce the guard.

In addition to the trucks in which they rode they had others filled with ammunition—presumably for distribution to reinforcements. One of these trucks, filled with guns and cartridges, was found abandoned last night. It's owner said he had rented it out, but did not know of the plans of the renters.

Blame Dead Comrade.

The handful of men captured after a bloody struggle in the siege of the Ravag radio station, whose message that the government had resigned gave the world its first news that the putsch was on, today put the blame on one of their number, who was killed in the battle. He was Erich Schredt, a 32 year old clerk.

It was testified that Tuesday Schredt visited the men he wanted to help him and gave them guns. The next day they met shortly after noon and took a truck to the radio station, and in a few minutes held the building.

A comic touch was inserted today to the tragic events of the last three days, when some Nazis who had been rounded up clashed with communist prisoners found in a makeshift jail used to care for the overflow—the Armbruster wagon factory.

Nazis Hurl Knives.

The Nazis were taken to an upper floor and were seen by the Reds across the small court on a floor below. The Reds shouted a few insults at the newcomers, and a shower of knives and plates, off which the Nazis had just eaten lunch, was the reply. A squad of police soon restored calm and the belligerents of both sides were ordered to lie down on the floor thereafter, so they wouldn't look out of the windows at each other.

More than 100 Nazis who thought they they could escape punishment by fleeing to Jugo-Slavia found themselves today in a concentration camp set up specially for them near Marburg. Among those who fled were 85 from Radkersburg, who were disarmed and interned immediately by Jugo-Slav border guards. Many Nazis swam the River Mur with guns strapped to their backs.

Germany Hails Hitler; Calls Him Europe's Peace Envoy

BY SIGRID SCHULTZ.
[Chicago Tribune Press Service.]

BERLIN, July 27.—The entire German press today lauded Chancellor Hitler as "the promoter of true European peace." Newspapers spoke of the appointment of Vice Chancellor Frans von Papen as minister to Austria as "proof of how sincerely the chancellor is striving to ease the political tension of Europe."

The newspapers also directed attacks against Premier Mussolini of Italy. They adopted the attitude of "ironical superiority" toward Italy, which once was revered as a close friend.

Confers with Hitler.

Von Papen conferred with Hitler at Bayreuth today. He is expected to return to Berlin late tonight to await the Austrian acceptance of his appointment as an extraordinary envoy. The German foreign office applied for this acceptance today.

To stress the importance Hitler attaches to Von Papen and his new mission, the chancellor put one of his own airplanes at the disposal of his ex-vice chancellor and star diplomat. Von Papen's staf was selected by Hitler personally from among members of the chancellery. Extra guards were attached to the new minister's retinue to watch over his safety.

President Paul von Hindenburg, complying with the chancellor's request, has relieved Von Papen from his duties as vice chancellor and approved his appointment to the diplomatic post.

ENVOY DEFENDS ACTIONS

BERLIN, July 27.—(AP)—Kurt Rieth, recalled as German minister to Austria after he was reported to have arranged the safe conduct to Germany for the slayers of Chancellor Dollfuss, protested today that he merely "took cognizance of an agreement already formed."

Rieth's version of what happened was that the leader of the Nazi invaders, Capt. Friedrich, telephoned him of an agreement reached with representatives of the Austrian government for safe conduct out of the country. Inasmuch as the invaders had been deprived of their Austrian nationality, Capt. Friedrich said, they feared for their lives if they were let out of the chancellery without protection.

Capt. Friedrich, the former minister continued, said the invaders had decided to go to Germany.

"My first answer to the request for a guarantee of safe conduct was 'No,'" Rieth said. "I told Friedrich I had nothing to do with the whole affair and could take no such action."

Says Fey Confirmed Deal.

Then, he continued, Emil Fey, vice chancellor, himself confirmed the statement that an arrangement had been made with the invaders.

"Meanwhile the ultimatum to evacuate the chancellery had but a few minutes to run, and at Fey's request I went to see Odo Neustadter-Stuermer, in command of troops outside the chancellery," Rieth said. "But I told him I could speak to him only in an unofficial capacity.

"As I was about to reënter my car both Neustadter-Stuermer and Fey came hurrying out to tell me an arrangement had been agreed to by both sides. Then I went home.

"This shows I didn't, as has been stated, start or enter into any mediatory action, but that I only took cognizance of an agreement already arrived at, so to say, as a witness, without giving any assurance.

Takes Full Responsibility.

"I didn't act on any request of the chancellery, but only at the express wish of members of the Austrian government—in order to avoid imminent bloodshed."

Rieth emphasized that in the whole matter he did not act as the German envoy.

"Moreover, what I did do—as I only subsequently learned—was at the wish of Chancellor Dollfuss himself, a wish expressed shortly before he died. I alone am responsible for what I have done."

RUSSIA EXECUTES 8 AS SPIES WHO WRECKED TRAINS

MOSCOW, July 27.—(AP)—Kim Zayen, a Corean, and seven Russian railway men, found guilty of sabotage on Russian railways, were executed last night. This was announced today. The men were charged with being spies who had caused train wrecks and sabotage designed to hinder the transportation systems eastward.

Mystery today still surrounded the identity of a "Mister N," foreign expert who is on trial at Sverdlov with ten Russian engineers and technicians on charges of burning a forging-and compressing building of the Ural machine factory.

Official statements concerning the trial, which opened four days ago, fail to mention his nationality.

Baladine and Kuchmakov, the chief Russian conspirators, official statements said, testified that the place was ignited by setting off gas with an electric current with oxygen and acetylent tanks to spread the blaze.

Berlin Jails Czech Writer for 'Offensive' Dispatches

BERLIN, July 27.—(AP)—Andreas Hemberger, correspondent in Berlin for the Central European Radio News Agency of Prague, Czechoslovakia, was arrested today because authorities held his reports to Prague were offensive to the government. Van L. J. Lool, correspondent for Het Volk of Amsterdam, also offended authorities, and he will be deported on the slightest provocation.

EXCEPTS PRIOR CONTRACTS FROM MUNITIONS BAR

Washington, D. C., July 27.—(AP)—The state department announced today that about 3 million dollars worth of munitions purchased by Bolivia prior to May 28 had been excepted from terms of the presidential proclamation of that date which banned shipment of arms and munitions to Paraguay and Bolivia.

All other uncompleted contracts entered into prior to May 28 for munitions, totaling in value about 2 million dollars, were held to lie within the terms of the ban and their legal shipment was refused.

The state department, in announcing its answer today to the Bolivian note of June 19, listed the 3 million dollars' worth of munitions as having been contracted for on good faith prior to May 28.

Tory Majority Shows Vast Drop in British Election

LONDON, July 27.—(AP)—A vast decline from the Conservative majority in 1931 was shown today in returns from a byelection in Rusciiffe. The Conservatives retained the seat as R. Asheton received 19,374 votes, although he has 968 less than the combined opposition. In the 1931 general election, Sir Henry Betterton, minister of labor, who resigned to become head of the new unemployment commission, had an absolute majority of 22,000.

SPLIT BETWEEN FASCISTS AND NAZIS EXPLAINED

Chief Difference Is That One Hates the Jews.

[BY THE ASSOCIATED PRESS.]

Nazism as it is in Germany, and Fascism copied from the Italian model, figure in a spectacular collision in the bloody affairs of Austria.

Other minor, or at least temporarily submerged political philosophies, contribute to the general turbulence.

Fascism and Nazism have much in common. Both are based on the concept that the state completely transcends the individual. Both operate through strong central authorities.

Local home rule is distasteful to both. Each holds that parliamentary government and other machinery of republicanism or democracy may be dispensed with if they stand in the way of the objectives of the central authority.

Fascism Began in 1919.

Fascism flowered in Italy under Premier Mussolini. He organized the "Fascio di Combattimento" at Milan in 1919. It overthrew the old parliamentary government—which didn't make a struggle—in October, 1922.

Nazism started in Germany, the creature of the Austrian born Adolf Hitler. He formed the National Socialist party at Munich in 1920, and the word "Nazi" is coined from the name of that party.

In Hitler's small, early group there was a strong anti-Semetic element. It grew with Hitler, and the racial question provides an important part of the Nazi credo.

On racial issues Nazism differs sharply from Fascism. Mussolini has never regarded the racial issue important.

Both Spread to Austria.

Both Fascism and Nazism spread to Austria. Fascism's strong arm in Austria is the heimwehr, the semi-military group led by the chancellor prince, Ernst Rudiger von Starhemberg, which apparently has frustrated the Nazi putsch which culminated in the assassination of Chancellor Dollfuss.

Fascists of Austria recognize no intimate connection with the Fascism of Italy. The Italian black shirt is not worn. But, in agreement with Italian Fascism, it holds that Austria must remain an independent union.

Austrian Nazism, however, is closely associated with the movement in Germany. Both German and Austrian Nazis have been openly committed to an "anschluss," or political union of Austria and Germany.

Differences on the question of an "anschluss" were responsible for the collision.

FEARS OPERATION, KILLS SELF.

Despondent through dread of an approaching operation, Frank Vesely, 54 years old, 1847 South 57th avenue, Cicero, a baker, committed suicide yesterday by inhaling gas in his home.

Chicago Daily Tribune
THE WORLD'S GREATEST NEWSPAPER

Vol. XCIII. Saturday, July 28. No. 180.

Published daily at Tribune Tower, 435 N. Michigan-av., Chicago, Ill.
The Tribune Company, publishers.

MAIL SUBSCRIPTION PRICES.
Mail subscription prices in Ill. (outside of Chicago), Ind., Iowa, Mich., and Wis.—Daily with Sunday, one year, $12.50.
Zones 3 and 4 in states other than Ill., Ind., Iowa, Mich., and Wis.—Daily, $7.80 per year.
Zones 5 to 8, inclusive, Canada, Mexico, and foreign—Daily, $12.00 per year.
Entered as second class matter Aug. 12, 1903, at the postoffice at Chicago under act of March 3, 1879.

MANDEL BROTHERS
a store of youth a store of fashion a store of moderate price
Mandel's Open All Day Saturday—Store Hours 9 A. M. to 5 P. M.

Banish Perspiration Odor in 10 Seconds With New
ODO-RO-NO
Deodorant Powder
COMPACT

The pleasanter way to keep sweet and fresh for hours. Pats on with the puff and takes only ten seconds. Keeps underarms odorless and dry . . . checks perspiration . . . non-irritating to skin . . . harmless to clothes. Carry Odo-Ro-No compact in your purse.

50c

Mandel's Toiletries—First Floor—State

MANDEL BROTHERS
a store of youth a store of fashion a store of moderate price
Mandel's Open All Day Saturday—Store Hours 9 A. M. to 5 P. M.

New . . . an Exquisite Summer Touch
Houbigant's Eau De Cologne

Complete every summer toilette with a dash of this cooling cologne. Quelques Fleurs, Ideal, Bois Dormant. Houbigant Dusting Powder—exquisitely scented with Quelques Fleurs or Ideal, in a dainty new Ivory colored box....$1

App. 3 Oz. $1

Mandel's Toiletries—First Floor—State.

SPECIAL CLEARANCE
Summer Clothes

LINEN SUITS
(FINE IMPORTED LINENS)
Whites, Blues and Natural Shades
Single and Double Breasted
Two and Three Piece
$16.50
Formerly to $22.50

SLIGHT CHARGE FOR ALTERATIONS

TROPICAL WORSTEDS
Large Variety of Colors
Both Single and Double Breasted
Two and Three Pieces
$21.50 and $28.50
Formerly to $45

FINCHLEY
19 East Jackson Blvd., Chicago — Fifth Avenue, New York

ITALY SAYS IT IS READY TO STRIKE WITH NO WARNING

Denies Troops Already Have Crossed Border.

(Picture on back page.)

ROME, July 27.—(AP)—A government spokesman announced today that Italy would intervene in Austria if the internal situation there justifies such a step. He said if action is required Italy will not feel it necessary to delay by taking any diplomatic steps, such as another diplomatic protest, a final ultimatum to Berlin, or a warning to Austrian Nazis.

This attitude was expressed after a lengthy conference between Premier Mussolini and Fulvio Suvich, undersecretary for foreign affairs.

Mussolini, it was said, failed to react either favorably or unfavorably on the news of the appointment by Chancellor Hitler of Vice Chancellor Franz von Papen as special minister to Austria.

Deny Troops Cross Border.

It was officially denied tonight that Italian troops had crossed the border into Austria. The statement said such reports were "utterly without foundation."

"There has been no movement whatsoever of the nature described," said a foreign office official. "Not a single Italian soldier has crossed the border, either intentionally or by error."

The denial was issued after a report from Belgrade said Italian troops had crossed the frontier near Villach. One Jugo-Slavian official was quoted as having said that if the report should be confirmed, Jugo-Slavia would have no choice but to mobilize its army. This official emphasized, however, that no troop movements had yet taken place on the Jugo-Slavian border.

The report from Vienna last night that Premier Mussolini might attend the funeral of Chancellor Dollfuss tomorrow was denied by the spokesman. He said that Il Duce would attend the requiem services that will be held in Rome for the late Austrian dictator.

Swiss Maneuvers Ordered.

GENEVA, July 27.—(AP)—Diplomatic circles reported today that the annual maneuvers of the First division of the Swiss army will be advanced two weeks, particularly as a result of the recent seizure on Lake Constance of explosives being smuggled from Germany to Austria.

War Impossible—France.

PARIS, July 27.—(AP)—The view that war as a result of the assassination of Chancellor Dollfuss is "impossible" was expressed today by the French foreign office.

Rather, it was said, the French view is that peace was strengthened by the failure of the Nazis to seize the Austrian government.

Other officials interpreted the events as a "striking defeat" for Chancellor Hitler of Germany.

The Austrian situation calls for energetic action "but in agreement with the league of nations," former Premier Joseph Paul-Boncour said in a statement today.

"Action should be under the control of the league and by its decision," he said. "Intervention of countries on their own account in a neighboring land may be dangerous, but if the act is on the mandats of the league we have a safeguard."

Britain Remains Calm.

[Chicago Tribune Press Service.]

LONDON, July 27.—Great Britain still is preserving an attitude of calm over the Austrian situation. The foreign office said there is no question of any joint action against Germany by Great Britain, France, and Italy, and that the Italian troops movements are only normal precautions in the circumstances.

Sir Walford Selby, British minister to Vienna, has been rushed back to Austria from a vacation here to represent King George at the funeral of the slain Chancellor Dollfuss.

AWAIT END OF ANTARCTIC NIGHT TO REACH BYRD

Winchester, Va., July 27.—(AP)—Efforts of Rear Admiral Richard E. Byrd's associates at Little America to reach him at his advance base probably will not be resumed until late August or early September, when the antarctic night will be over.

His mother, Mrs. Richard E. Byrd Sr., was so informed in a message transmitted by radio from Little America to New York and thence by telegraph. It urged Mrs. Byrd not to be worried over her son's safety, nor uneasy about the reported injury to his arm, which, the message said, was believed due primarily to soreness from cranking his radio broadcasting outfit.

Mrs. Byrd was told that when the admiral went into seclusion at the Bolling advance base for meteorological observations about four months ago he was supplied with food, fuel, and water sufficient to last an estimated seven months and that he was in no need on that account.

The message added there had been no contact with Admiral Byrd since last Friday, and that the chief reason for the party turning back after advancing fifty miles this week was in compliance with the leader's caution against unnecessary risks.

CLAIM CHINESE WIFE GAVE BIRTH TO EIGHT BABIES

CANTON, China, July 27.—(AP)—The fame of the new world famous Dionne quintuplets of Corbell, Ontario, promises to be eclipsed if a report circulating here that a Chinese woman, the wife of a native boatman, gave birth to seven boys and one girl proves true.

Although reports of this octette birth were only recently given prominence the babies were said to have been born in May aboard a Chinese fishing vessel somewhere within the delta of Pearl river.

The reports state that the woman is the wife of one Sam Ting, a poor boatman, and that the mother and children all are in good health.

Attempts to locate the boat on which this family is said to be living or otherwise to confirm the story have failed thus far, although the Chinese papers hail Sam Ting as a great benefactor of the nation.

Government Forces Recapture Vienna Radio Station

Members of the regular Austrian army shown attacking the Nazis after latter had seized control of radio station in Vienna and broadcast the news that Chancellor Dollfuss and his cabinet had resigned. Several were killed in bitter fighting here on the day the chancellor met his death.

[Acme Radiophoto.]

AUSTRIANS FIGHT TROOPS ON FLIGHT INTO GERMANY

Kidnap Guards and Cross Frontier.

[Chicago Tribune Press Service.]

BERLIN, July 27.—After engaging in a pitched battle with heavily armed members of the Austrian heimwehr [home guard] at Koellerschlag near Passau today, eight Austrian refugees succeeded in crossing the border into Germany. They were promptly arrested by German border police.

The refugees kidnaped three Austrian customs guards who attempted to prevent their flight and dragged them across the frontier. The German police escorted the customs men back across the boundary. Several of the refugees were wounded by bullets in the battle with the heimwehrmen. It is believed that several heimwehrmen also were wounded.

On the German side of the Alps, opposite Innsbruck, the population is indignant over the activities of the heimwehr. They charge that the Austrian guards arrested 100 Nazis at Innsbruck and are holding them as hostages. It is said the troops have threatened to shoot the Nazis if any acts of violence occur in the region.

Hitler Demobilizes Refugees.

MUNICH, July 27.—(AP)—There was indication tonight of secret demobilization of disappointed Austrian Nazis all along the Bavarian frontier. This was after official denials that there were "any operations" to be called off.

Black uniformed Schutz Staffel men [Chancellor Hitler's hand picked bodyguard] were on hand to see to it that the brown uniformed Austrians did not disobey the reported order from Chancellor Hitler not to attempt an invasion of their home country.

Something like 45,000 Schutz Staffel men were said to have been sent to an Austrian Nazi camp at Freilassing to prevent anything rash being done.

Nazis Grumble at Border.

There was bewilderment and grumbling at the border.

The Austrians had been waiting for a long time for the day when they would march back home and clear out their political enemies.

They had looked forward to a grand homecoming, and if that was lacking had professed themselves ready to "die for Hitler."

"They ought to have marched—if they are going to anyway," remarked one dejected Nazi to another here after hearing that the Italian troops had been moved to the border as a result of conditions in Austria.

It was plain that his sentiment was shared by thousands of youths, students and married men, fugitives from Austria, who have been here for months.

One Group Crosses Border.

Some, on the other hand, think Hitler was right in forbidding an invasion of the homeland. Even those who did not think so appeared to be obeying him with the exception of one group reported in Vienna to have crossed the border when no one was looking.

There was one report that the reichswehr [regular army] is supervising the disarming of the Austrians.

According to a high official of the Austrian Nazi party, no Austrian government at odds with Germany can endure permanently.

At the Nazi headquarters there were many expressions of confidence that the Nazi cause will prevail.

Describing the Austrian insurrection as "a spontaneous outburst not of Nazi elements but of the Austrian people as a whole," the official said that Austria cannot endure without cooperating with Germany.

"Without reconciliation with Germany the economic situation in Austria cannot improve," he said. "Misery and radicalism are growing hand in hand. Revolts will flare up again and again. The Austrian people who have nothing more to lose are taking to barricades in sheer despair."

Asked whether the toll of hundreds dead as reported from Vienna might not mean that many Nazi leaders have lost their lives and that a serious blow to National Socialism has been struck, "Austria is 80 per cent Nazi and it would be sheer foolishness to kill us off. All the best men are in the anti-government party.

"But we don't attach so much importance to the revolt itself as to its political consequences. The government's position undoubtedly has been weaken by the death of Dollfuss."

Branded "Symbol of Terrorism."

Deploring the chancellor's death from the humanitarian standpoint he went on to say:

"Politically the chancellor, however, has been the symbol of oppression, despotism and terrorism."

Lasting tranquility, the party official said, would come about only when "all sections of the Austrian people are united in a government under which all national groups are fully recognized."

The official asserted that to date 130,000 persons have been victims of persecution by the Austrian government.

Emphasizing that the Nazi movement in Austria is independent of the German reich he said that Anschluss [union between Austria and Germany] is not of immediate concern.

"The decisive consideration is that Anschluss and foreign political matter already have been settled by treaties," he continued. "Like the German reich we Austrian Nazis have no intention of violating or disregarding peace treaties and destroying Austria's independence."

Hundreds Flee to Jugo-Slavia.

[Chicago Tribune Press Service.]

PRAGUE, Czechoslovakia, July 27.—No Austrian refugees crossed the frontier into Czechoslovakia today, but dispatches from Jugo-Slavia reported that hundreds of Austrians arrived there.

Members of the Czechoslovakian government express apprehension at the appointment of Vice Chancellor Franz von Papen as German minister to Vienna, but foreign diplomats believe his presence there with clearcut instructions to seek a reconciliation with Austria will clarify the atmosphere.

The Prague press sees the Austrian government's failure to "mete out exemplary punishment to the insurgents" as evidence of the fear of the Vienna administration. Newspapers predict new conflicts if "the Austrian authorities fail to show that they are the hard masters of the situation."

Heimwehr troops receiving wounded official of the Vienna radio station after they had recaptured it from the Nazis.

[Acme Radiophoto.]

RAID IN WHEATON BARES ALLEGED YOUTH VICE RING

A story of alleged vice conditions involving several Wheaton boys and girls was unfolded yesterday after a police raid on the preceding night on a residence at 303 West Seminary avenue, Wheaton.

Floyd Schatz, a taxicab driver, and his wife, Mabel, were booked yesterday on municipal charges of maintaining a house of ill fame and state charges of contributing to the delinquency of children. They were held in the Du Page county jail for a hearing Monday before Police Magistrate Frank E. Herrick of Wheaton, being unable to provide bail bonds of $1,500 each.

Three sons of John Oury, a construction contractor, were arrested yesterday and two were held to the grand jury in $3,000 bonds each, which the parents furnished.

Howard Oury, the eldest son, who is 19 years old, was held on a charge of rape. Howard is accused of having attacked a 13 year old girl in the Schatz home.

Ralph Oury, 16 years old, was held on a charge of contributing to the delinquency of a minor. His brother, Gordon, 14 years old, booked on a similar charge, is to appear in the Du Page County court on Monday.

Dr. J. H. Breasted Elected British Academy Fellow

Dr. James Henry Breasted, director of the Oriental institute of the University of Chicago, has been elected corresponding fellow of the British academy, it was announced yesterday. Founded in 1901, the British academy is regarded as a leader in humanistic research.

HERE IS STORY OF TWO-DAY BATTLE IN AUSTRIAN PASS

Town Builds Coffins for Slain Nazis.

[Copyright: 1934: By the Associated Press.]

LIEZEN, Austria, July 27.—An order for eighteen new coffins summarizes the result of the battle on Pyhrn pass, which continued intermittently until nearly noon today.

It began at 2 p. m. Wednesday when an army battalion and several battalions of auxiliary troops were entering Ennstal, Styria, from Upper Austria.

Among the dead were an army major, an army colonel, and the gendarmerie commanders of three towns —Mautin, Saint Gallen, and Groedming.

Casualties Include Children.

Casualties of a skirmish at the nearby "lime works and inn" include a woman and two children.

Eight miles down the road from this pleasant town men will work all night to make the coffins just as last night some four miles up the road men worked all night to make them necessary.

Some of the coffins are finished—they were painted gray and have bountiful golden decorations.

At the lower end of Ennstal a blownup railway bridge made it difficult for government forces to enter the valley.

Putschist troops desperately tried to keep them from entering through the upper end, but they failed after nearly 48 hours of fighting, just as the Nazis failed in Vienna and Leoben.

Fifty-eight miles of beautiful mountain scenery separate Leoben from the Phyrn pass.

To this pass the government forces marched down the road into a trap set by the Nazi putschists. Most of the federal men killed apparently died in the first volleys.

Find Shelter Behind Trees.

After that the soldiers and Fascist heimwehr men sought shelter of trees, thus preventing a repetition of Braddock's defeat in America.

A gendarmerie officer who participated in the battle said that a lively exchange of shots continued until darkness. Then it ceased.

Later a nearly full moon brightened the peaks through the tops of pine trees and finally made it possible for men to continue killing each other.

Some time about noon today the last Nazi hiding place from which the pass was defended by snipers was taken.

There is supreme irony in the battle here, for the bitterness which made the Nazis risk their lives against a superior force was due largely to lack of commercial orders from Germany.

The inhabitants of this region live chiefly from wood products. They depend upon Germans to buy, but the market for them has just about disappeared since the differences between the two countries arose.

Here Is Further Irony.

Further irony: This story is being written on a terrace between the coffin factory and the battlefield, facing the Liezen city hall.

On the facade of the building across the way is a plaque bearing this inscription:

"This stone is dedicated to the founder of the German-Austrian alliance, Bismarck, by the Hermanofile society of Liezen, 1915."

According to a private version of the skirmish which occurred at the "lime works and inn" five persons lost their lives there, including the woman manager, Doreathea Zeiringer, and her 6 year old son.

A polite police official, who stood by a pool of blood in the inn kitchen taking an inventory of its contents, said, however, that the boy and another child were in a hospital and would recover.

He explained that it was necessary for the army to attack and capture the inn because sharpshooters were firing from it.

A friend of the dead woman manager said that nobody fired from it until the soldiers attacked.

The police official supported his story by pointing to fifteen chairs in the kitchen, which he said had been occupied by armed Nazis.

The woman friend countered by pointing out that the inn lies behind the lime burning plant and at the bottom of a side road from which the main highway cannot be seen clearly.

This friend said the inn was attacked because the owner is a Nazi.

SINGER IS SUED

ROSE PONSELLE.

[Acme Photo.]

New York, July 27.—[Special.]—Rose Ponselle, Metropolitan Opera star, was sued in the Supreme court today for $6,862 damages for failure to carry out contracts to sing at Palo Alto, Cal., last April 10, and April 12 at San Francisco.

The action is brought by William Martin on an assigned claim of the Wilfred L. Davis Management, Inc., a California corporation. The bulk of the claim is for lost profits and for damage to the reputation of the Davis management because of Miss Ponselle's failure to appear.

Efforts to serve the papers on Miss Ponselle at her penthouse apartment on Riverside drive, and at the Columbia Broadcasting theater, failed, and for that reason the service was made on an order of Justice Hofstadter directing that the papers be left with the building superintendent.

ITALY TO BUILD FIGHTING PLANES FOR THE CHINESE

Contract for Aircraft Factory Signed.

BY JOHN POWELL.

[Chicago Tribune Press Service.]

SHANGHAI, July 28.—[Saturday.]—The Italian Caproni interests signed a contract with the Chinese government today for the immediate construction of an aircraft factory to be located at Nanchang, in Kiangsi province. This is the headquarters of Gen. Chiang Kai-shek, virtual dictator of China. According to reports the factory will be equipped to turn out 60 fighting planes of Italian design annually.

In addition to the factory, the Chinese government has contracted to purchase 20 Savoia planes, which will be used in connection with the Italian directed aviation school. This school also is established at Nanchang.

Duplicates American School.

The Italian aviation activity in China, which Premier Mussolini has been pushing for many months, practically duplicates the American stafed school which has been operating at Hangchow for two years, according to reports. Marshal Chiang has appointed an Italian aviation officer named Lordi to a position equivalent to assistant chief of staf in the Chinese aviation department.

It is rumored that Lordi may supersede Col. John Jouett of the United States, whose contract probably will not be renewed due to Japanese opposition.

Plan New American Factory.

The American Curtiss-Wright interests, which have completed an aviation factory in Hangchow, have announced plans for the immediate construction of a similar factory at Canton. Machinery valued at $150,000 is scheduled to arrive at Canton Aug. 19. A number of American technicians will be employed.

SEEK DILLINGER AID IN KENTUCKY BANK ROBBERY

Henderson, Ky., July 27.—(AP)—George "Baby Face" Nelson, Dillinger gangster, designated as "public enemy No. 1" since the death of his chief, tonight was named by department of justice agents as the probable leader of a gang that yesterday robbed the Farmers' Bank and Trust company of $37,227.

Photographs of Nelson, bank employe said, resembled one of the four robbers who robbed the bank here yesterday and escaped in a car leaving the assistant cashier and a teller with them to the edge of town.

The automobile was found today four miles south of Henderson. It belonged to John R. Ferry, Chicago, a traveling salesman, but was located in Adair county, Kentucky. Ferry, Lexington, Ky., police revealed, reported that he and a woman companion were held up on the Lexington-Harrodsburg road the night of July 16 by three armed men who bound the couple to a tree and drove away in his car.

HEADQUARTERS FOR JANTZENS

Far ahead in comfort, in style, in fit, in quality; that's why we carry such a complete selection in every size, every style, every color a man could possibly want.

Sunaka swim trunks with built-in supporter $2.95

Suspender model molded fit swim suits $4.50

Main floor

Women's swim suits—7th floor

MAURICE L ROTHSCHILD

State at Jackson

BRUCEWOOD DRESSES

Advance fall styles

When genius excels genius that's worth seeing. Brucewood has excelled her famous self. New touches of jewel-like gold lame, piquant neckline innovations, new tunic ideas, lustrous black satins and satin combinations—temptations without end

$17.50

Other Brucewoods $10 to $135. Sizes 12 to 44. 7th fl.

MAURICE L ROTHSCHILD

State at Jackson

COUPON FOR TRIBUNE ACCIDENT INSURANCE POLICY

For New Policy or Renewal, $1.25 a Year

To secure the Chicago Tribune-Federal $7,500.00 Travel Accident Insurance Policy, or to renew for another year one previously issued to you, cut out and fill in the application below and send it with registration fee of $1.25 to Tribune Insurance Dept., Federal Life Insurance Co., 165 N. Michigan Ave., Chicago, Ill. Remit by money order or check payable to Federal Life Insurance Company. (During the first five years, as provided in the policy, the value of all specific indemnities increases 10% each year the policy is renewed.)

☐ NEW POLICY OR ☐ RENEWAL

Check here if you wish new policy. Check here if you wish old policy renewed.

APPLICATION for $7,500.00 TRAVEL ACCIDENT INSURANCE POLICY

Issued to Readers of the Chicago Tribune

(If you wish a new policy ALL QUESTIONS BELOW MUST BE ANSWERED. If you wish to renew a Policy previously issued to you, indicate above and fill in name, address and policy number.)

If Renewal, write Policy Number here. No. .....

Do you apply for a $7,500.00 Travel Accident Policy in the Federal Life Insurance Company, issued only to Readers of The Chicago Tribune?.....

What is your Full Name?.....

Address? ..... Number ..... Street .....

City ..... State .....

What is your Age? ..... Place of Birth? .....

Date of Birth? Month ..... Day ..... Year .....

Are you Totally Blind or Deaf? ..... Are you Crippled to the Extent That You Cannot Travel Safely in Public Places? .....

What is the name and address of person to whom you want this insurance paid in case you are killed? (If not answered, insurance will be payable to your Estate.)

Beneficiary's Name? .....

Relationship? .....

Address? .....

Do you certify that you are or will become a reader of the Chicago Tribune? .....

Sign your name here .....

NOTICE: Not more than one policy will be issued to any one person. Issued Only to Applicants Over 16 and Under 70 Years of Age.

Chicago's most famous restaurant

Visitors from Everywhere

Whether you come as Guest or Host be sure to include a visit to Henrici's. For this famous establishment is one of Chicago's most important points of interest. Daily you see here visitors who are enjoying their first visit and others who unfailingly patronize Henrici's each time occasion permits. In environment, character and wide variety of exceptional foods Henrici's is unlike any other restaurant in the world. Prices are moderate.

Henrici's is completely Air Cooled and Air Conditioned. Temperature and Humidity are kept at a constant, comfortable level.

HENRICI'S

On Randolph St. between Clark & Dearborn

CONTINUOUS SERVICE 7 A.M. TO MIDNIGHT

RIDERS

Here Are Values!

Ladies' Custom Breeches $1.99

Tailored of Imported English Gabardine with self patch.

Men's Custom Breeches $2.95

Of Genuine Whipcord and Gabardine with suede leather patch.

Women's Jodhpur Breeches..$2.95

Men's Jodhpur Breeches.....$4.95

WOMEN'S BOOTS $5.95

MEN'S BOOTS $6.95

In black or tan genuine calfskin. With garter strap. Perfect fitting.

Men's Jodhpur Boots...$7.95

Ladies' Jodhpur Boots..$5.95

Spurs and Straps..$1.85

Embroid'd Cravats .85c

Ladies' Jockey Caps .95c

Ladies' Rid'g Shirts $1.25

Riding Crops.....$1.00

Boot Jacks.....75c

SPECIAL! All Wool Polo SHIRTS $1.95

Nearly styles. Short sleeves. Smart shades.

CLEARANCE—$2.50 LINEN RIDING COATS 99c

For women. Small sizes only. Sleeve and sleeveless styles.

BAILEY'S

25 W. Van Buren St.

Half Block West of State Street

Open Eves. to 10 P. M. Sun. to 5 P. M.

WRITE FOR "HINTS ON RIDING." IT'S FREE

NORTHERN WISCONSIN

CHICAGO MILWAUKEE ST. PAUL PACIFIC

BEST TRAIN SERVICE EVER

Finer, faster, more convenient service on morning, evening and night trains from Chicago. The Milwaukee Road serves Tomahawk, Hesford Jct., Hazelhurst, Minocqua, Woodruff, Arbor Vitae, Sayner, Plum Lake, Boulder Jct., Star Lake and other North Woods Resorts.

BIGGEST VACATION BARGAINS

A ten dollar bill will come pretty close to covering your round trip rail fare. If you wish sleeping car accommodations another five will cover your lower berth there and back. Once there, you can live for less than you would at home.

We'll be glad to figure the cost with you and give you free illustrated folders. Ask

Chicago Ticket Office

80 South Clark Street (at Monroe)

Phone Central 7600

R. J. Schilling, General Agent

2118

The MILWAUKEE ROAD

ROUTE OF THE FISHERMAN

EDITORS DEFEND PRESS FREEDOM IN MINNEAPOLIS

Uphold Right to Publish All the News.

BY PERCY WOOD.
[Chicago Tribune Press Service.]

Minneapolis, Minn., July 27.—[Special.]—Editors of Minneapolis daily newspapers today held to their right to print all of the news in the face of a press dictatorship order posted yesterday by Adj. Gen. E. A. Walsh, commandant of Gov. Floyd B. Olson's militia now ruling Minneapolis during the truck strike.

When martial law was declared at 12:20 p. m. yesterday Walsh drew and issued a set of military orders which he promptly commanded be published two successive days in all of the daily newspapers of Hennepin county and a small section of adjoining Ramsey county, which includes St. Paul. That city, however, was not included in the territory.

Find It Good Copy.

The editors obeyed the order today, but their attitude was more one of printing good spot copy than of cringing beneath a military whip.

Another section of the military regulations was considered far more grave. It declared that "To print, post, or distribute by any means, publish or transmit within the said [martial law] area, notices, bills, documents, or newspapers, defaming the state of Minnesota or any member of the Minnesota National Guard in the field, shall be unlawful and shall be construed as a violation of this proclamation, subjecting the offender to punishment."

Therein lay the threat of censorship, it was considered.

Martial Law Defined.

Minneapolis newspapers were quick to inform the public just what martial law means. Editorially, the Star said, in part:

"Under such a military dictatorship it is no longer a case of what sort of of government the people want but what the governor thinks is best for them. It is up to Gov. Olson to improve conditions in Minneapolis. There can be no other justification for resort to military rule."

Thomas J. Dillon, managing editor of the Minneapolis Tribune, commented on two phases of the situation. He dealt first with the lessening of business in the commercial district by the order of Adj. Gen. Walsh that no parking would be permitted there from 7 a. m. to 7 p. m.

"Aside from curtailment of business in the retail streets by the prohibition of parking," Mr. Dillon said, "the only change in the strike situation by the imposition of martial law in Minneapolis is the substitution of National Guardsmen for strike pickets. Before we had martial law, free use of the streets was unlawfully denied by strikers. Now it is denied more effectively by Guardsmen.

On the press dictatorship order, Mr. Dillon declared that "the Tribune will continue to print the news of the strike. As for 'defaming' the state of Minnesota—which the military orders prohibit—we do not engage in that sort of journalism."

"Order Was Dictatorship."

George Adams, managing editor of the Star, said that "in martial law there is always the threat of potential dictatorship but we will go ahead exactly as usual."

"I feel there is no reason to be concerned about a censorship on the basis of anything that has happened to date," he continued. "We are not going to maliciously attack any one. As far as the order to print the proclamation is concerned, we would have printed it anyway as something the people wanted to know. However, the order was dictatorship and I feel it was quite unnecessary."

Publisher Makes Statement.

Carl Jones, publisher of the Minneapolis Journal, made the following comment:

"Without surrendering any of its constitutional rights, the Journal proposes to conform to the rules and regulations promulgated by the military authorities set up by the governor, so far as it can conscientiously do so."

One of the immediate matters confronting the editors is the publication of communications commenting upon the strike and the imposition of martial law. Some of those already upon his desk are caustic, one editor said. Whether their publication would constitute "defamation" of Minnesota was the problem. The governor referred all queries to Adjt. Gen. Walsh.

Walsh Denies "Gag" Attempt.

Adj. Gen. Walsh insisted there would be no attempt to gag the newspapers but he insisted that Minnesota must not be "defamed."

"Any criticism the press wishes to make will be all right with me," he said, "just so long as it doesn't become scurrilous and rotten. I won't stand for that. The defaming of the state of Minnesota is prohibited.

"Forget about this gag stuff; there's nothing to it. I'll not interfere in any way with normal operation of the press."

MOTHERS WATCH AS DAUGHTERS, 8 AND 12, DROWN

Two Chicago girls were drowned on Thursday while swimming in Koontz lake, near Walkerton, Ind., it was learned yesterday. The girls were Sophie Praff, 12 years old, 6714 South Honore street, and Sophie Garrett, 8 years old, 5933 South Hermitage avenue. They were caught in the undertow when they waded out too far and sank while their mothers watched helplessly on the shore.

Sergt. Alexander Mitchell of the missing persons bureau expressed the belief that the body of a woman recovered from the lake off 68th street Thursday was that of Miss Ruth Hatch, 24 years old, 523 Deming place, who was drowned June 20 when the small sailing canoe in which she was riding overturned northeast of Evanston. Her companion, Ray Gustafson, of the same address, was also drowned, his body being recovered several days later.

DIES OF SKULL FRACTURE.

Gordon Johnson, 30 years old, colored, 3240 Wentworth avenue, died at the County hospital yesterday of a skull fracture received several days ago.

BEATEN IN HOME

IRENE FRANKLIN.

Hollywood, Cal., July 27.—[Special.]—Police today reported that Irene Franklin, musical comedy star, and her composer husband, Jerry Jarnegin, had been beaten by Lawrence Thomas, 25, a houseboy, who had been discharged for alleged drinking. Police said the composer reported that his actress wife had been hit in the face with a telephone which Thomas threw at her. The former servant was held for questioning.

REDS TO BLAME IN MINNEAPOLIS, EMPLOYERS SAY

Business Is Injured by Parking Ban.

[Continued from first page.]

ile in general, to reconsider its decision as of July 26, and to accept the plan as outlined in our communication to you as of July 25."

The proposal involved holding of elections in 144 firms outside the market district to determine if the employes shall be represented by the union heads in collective bargaining. Employers turned it down yesterday.

They reiterated their stand today. They stood firm on their contention that communist interlopers are trying to undermine the union. The employers voted first not to deal with a union allegedly under communist leadership.

Their second roll call refused to accede to wage proposals, set up in the peace plan, by which negotiations would start from a higher minimum wage than is being paid at present.

Order Is Modified.

In the afternoon Adjt. Gen. E. A. Walsh, commandant of the guard, issued a modification of the parking order to permit parking from 7 p. m. to 7 a. m. Presumably this was for the benefit of the theaters but the rule was kept in force for daylight hours.

Thus the hundreds of establishments in the downtown district, which corresponds in commercial importance to Chicago's famed loop section, were denied the benefits of customer parking.

Two New York communist editors, arrested yesterday, were turned over to the military today and after a lengthy quizzing were released and told to leave town. They did so after issuing a statement emphasizing how injured were their feelings. The men were Max Schachtman, editor of the New Internationale, and James P. Cannon, editor of The Militant. Both are affiliated with the Communist League of America. Documents in their possession disclosed what business men have constantly feared—that the Reds, failing in San Francisco, have turned their attention to Minneapolis. It was also shown that Vincent Dunne, one of the leaders of the rioters here, has a close connection with the communists.

CIVIL LIBERTIES UNION ASSAILS OLSON PRESS GAG

New York, July 27.—(AP)—The American Civil Liberties union today in a statement charged that Gov. Floyd B. Olson of Minnesota "seeks to gag the press and trample upon the people's right to freedom of speech."

The union, whose attorneys include Arthur Garfield Hays and Morris Ernst, stated: "Never before to our knowledge has so sweeping a gag law been put into effect under the guise of martial law. Gov. Olson's edict is in direct defiance of the constitution."

The statement said the union "offers its services to defend without compensation all newspapers and all persons charged with a violation of that portion of Gov. Olson's proclamation which is in defiance of the constitution."

It has instructed accordingly its attorney, Arthur Le Seuer of Minneapolis, the union said. Under Minneapolis' military rule regulations daily newspapers were "directed" to publish the governor's proclamation for two days, and publication was forbidden of matter "attempting to obstruct the military forces" or defaming the state and its guardsmen.

RARE MALADY OF SLOW PARALYSIS WASTES YOUTH

Johnstown, Pa., July 27.—(AP)—Stricken with a rare malady, Walter Siok, a smiling, husky junior high school student, slowly is becoming paralyzed.

Until a year ago he went to classes and engaged in school athletics. Now he spends his time resting on the back steps of his family's little frame home. An attentive student, he listens to members of the family read to him as he lies helpless on a cot.

Doctors say he is afflicted with an uncommon form of myelitis. The malady first paralyzed his toes, then his ankles, and slowly spread over nearly half of his body.

Doctors say he may live about a year.

STATE OF SIEGE DISRUPTS TOWN IN CIGAR STRIKE

Rioters Repulse Police; Fifty Injured.

York, Pa., July 27.—[Special.]—A state of siege was reported to exist in Red Lion borough today as state and federal conciliators redoubled their efforts to halt rioting of striking cigar makers following yesterday's battle in which police were repulsed by strikers and 50 persons were hurt.

Conciliators conferred until midnight in attempts to restore peace before the intervention of state police becomes necessary.

Edward McDonald, United States commissioner of conciliation, and P. A. Ramsey, conciliator from the state department of labor, met with nine manufacturers in an effort to find a common meeting ground for employers and workers.

State Police Head on Scene.

State Police Lieutenant J. E. Bennett, sent from the governor's office, was also here studying the situation to determine whether the state police are needed.

The riotous outbreaks occurred yesterday when a mob estimated at several thousand persons surrounded the cigar plant of the T. E. Brooks & Co. and halted an attempt to move finished cigar shipments from the place.

Strikers and nonstrikers clashed in hand-to-hand struggles and 50 were reported hurt before the plan to move the shipments was abandoned.

Mediator at Omaha.

Omaha, Neb., July 27.—[Special.]—Conferences designed to bring about the settlement of the Omaha street car strike were begun here today upon the arrival of R. L. Blume, secretary of the regional labor board at Kansas City. The strike started yesterday morning with about 400 men walking out.

Blume came here last April and ended a four day street car strike by inducing union and company officials to agree to arbitration of their difficulties. However, the men refused to abide by the decision of the arbitration board.

H. N. Nelson, local union head, said that recognition of the union would be the principal demand on the company.

Potters Demand Wage Raise.

East Liverpool, O., July 27.—[Special.]—The National Brotherhood of Operative Potters today presented demands for a general 25 per cent wage increase to the United States Potters' association. The brotherhood also asked that a new agreement, to become effective Oct. 1, include a provision barring from employment married women whose husbands earn in excess of $20 weekly.

The demands will be considered by employers at their summer meeting at Hartville, O., next Monday. At that time the date and place for a joint conference with the union will be set.

HENNESSY HERE TO INSPECT U. S. LIQUOR MARKET

Maurice Hennessy of Cognac, France, member of the sixth generation of a famous French wine and brandy house, arrived in Chicago yesterday on a business tour of the United States. In an interview at the offices of Wakem & Whipple, Inc., his distributors, he expressed the opinion that the wine and liquor trade with his country is becoming more extensive than it was in the years before prohibition.

MAURICE HENNESSY.

"I can attribute this only to increases in advertising and in population," he said. "The repeal of prohibition was a great advertisment of names already known in this country."

He added a word of advice about brandy. It should be drunk slowly when taken straight, he said. Thus it is appreciated, for the taste is allowed to expand in the mouth. Drunk slowly, brandy does not cause intoxication, he said.

Richard Hennessy, the founder of the French house, was born in County Cork, Ireland, in 1720 and went to France as a member of an Irish regiment in the French army.

TWO DE GRAZIAS ARE INDICTED FOR U. S. TAX EVASION

Indictments charging Rocco De Grazia and his brother Nick, former Capone gang leaders in the western suburbs, with willful attempt to evade payment of their income taxes for 1929 and 1930 by failure to file returns were returned yesterday before Federal Judge Philip L. Sullivan. The court ordered bench warants for their arrest and set bond at $10,000 for Rocco De Grazia and $5,000 for his brother.

Both men have been at liberty in $5,000 bonds on a criminal information filed against them several months ago. Rocco De Grazia, who also uses the names De White and A. W. Meyers, and his brother are owners of a combination bowling, gambling, and road house in Melrose Park, according to E. Riley Campbell, special asistant United States attorney in charge of income tax prosecutions.

In the indictments it is charged that Rocco De Grazia in 1929 had an income of $97,011.54, on which he should have paid $14,610.78 tax, and in 1930 had an income of $51,348.37, on which $6,331 should have been paid. Nick's 1929 income was $52,474.85, which called for a tax of $4,997.10, and his 1930 income was $25,865.79, on which $1,407.77 tax was due, the indictments stated, charging that neither paid any tax.

DIES OF BURNS IN BLAST.

George Mamek, 65 years old, died in St. Anthony's hospital last night of burns he suffered Thursday in an explosion in the rear of a small tailor shop which he operated for many years at 1724 South Racine avenue.

OUTWITS BANDIT

MISS ELLEN HILL.

[TRIBUNE Photo.]

Miss Ellen Hill, secretary of the Harvey Orchestra, Inc., 7 South Dearborn street, saved several hundred dollars of a musicians' pay roll yesterday when she pushed a newspaper over the money on her desk when confronted by a robber. Miss Hill, who lives at 5910 West 26th street, was seated at her desk when the bandit walked into the seventh floor offices. She handed the man $60 and he departed.

COAST SEAMEN CAST VOTES ON BARGAINING AIDS

Mediation Resumed on Longshore Jobs.

San Francisco, Cal., July 27.—[Special.]—Pacific coast seamen began balloting here today in compliance with a condition proposed by longshoremen in the negotiations for settlement of the bitter waterfront disputes.

The longshoremen had demanded that some provision be made for settling the seamen's controversies inasmuch as the marine workers had allied themselves with the stevedores in the walkout. In response the federal mediation board arranged the election in which the seamen can determine their collective bargaining representatives.

At the same time the board members resumed conferences with employers to arrange for immediate reemployment of longshoremen. The latter have voted to submit their own grievances to arbitration.

The principal problems which the board will have to settle are the status of nonunion men employed during the dispute and the dock workers' objections to returning to jobs through the employer controled hiring halls.

As peace negotiations proceeded, increased activity was noted at nearly all of the ports. With the retirement of the National Guardsmen yesterday regular policemen were returned to duty on the waterfront here.

GROUP PROTESTS 'REDS' TELEGRAM BY MISS PERKINS

New York, July 27.—[Special.]—A committee representing a group of organizations headed by the American Civil Liberties union today met Miss Frances Perkins, secretary of labor, to protest her telegram to California during the San Francisco rioting on the ground that it had started a wave of "Red baiting" and deportations in which civil rights were disregarded.

After the meeting, which was a closed session, Miss Perkins declared that "the committee wanted to tell me they did not approve of my telegram to Gov. Merriam. They had many things of interest to tell me and we talked about a number of things. As for their disapproval, well, a great many things are done which some people do not approve."

Members of the committee declared that Miss Perkins had told them that no "person would be deported by the immigration authorities without having had a fair trial and the right to be represented by counsel."

RIOT IN KOHLER; 1 DEAD, 37 HURT IN NIGHT BATTLE

1,500 Storm Plant; Women Take Part.

[Continued from first page.]

and the infirmary, which suffered similar treatment. Still the deputies made no move.

Mr. Kohler, who was in the dining hall with a number of the men who had remained at work, made his way across the grounds to the administration building just before the rioters reached that spot.

Windows Smashed.

Stones soon began to crash through the windows of that building. Reports which came from the besieged building by telephone were that there was not a whole pane of glass on either the first or second floors of the structure.

A set of double glass doors at the front were shattered and missils described by those inside as "stones as big as grapefruit" went hurtling along the corridors. Two telephone girls on the first floor maintained their posts, however, despite the attack and kept the plant officials in touch with outside authorities.

Finally, when the attack reached its height, the deputies made their sally forth. Tear gas and stench bombs filled High street, on which the infirmary fronts. The police went into action with night sticks and the rioters met them with sticks and clubs.

Although it was said that not all of the deputies were armed with guns, shots began to ring out. It was impossible to tell whether only one or both sides were firing.

After two hours of battle the crowd finally yielded to the superior armament and discipline of the deputies.

As soon as the gas had dissipated, however, the mob formed again, but was driven back, this time forming just outside the city limits. Police cruised up and down the village streets near the plant in squad cars, keeping the thoroughfares clear of people, and at 9 p. m. Anton Brotz, village president, issued an edict, ordering all residents to go to their homes.

Sporadic trouble continued, however, and the mob at the city limits threw stones and rocks at police whenever they came near. Newspaper cameramen were driven away, and their cameras and plates broken.

Fear New Outbreaks.

While no appeal was made to the governor for National Guardsmen at a late hour tonight, the deputies remained on duty at the plant, fearing further outbreaks.

The fighting early in the day started when pickets around the plant turned back a carload of coal coming to the plant which maintains the light and power for the town. The train crew hauled the car back to Sheboygan. The deputies were then mobilized.

Convoying the car, they charged the picket lines, dispersing the besiegers and tearing down barricades and the field headquarters established by the picketers.

Mr. Kohler had issued a statement that the residents of the village would face a shortage of water if the needed coal supply were interrupted, and declared that the picketers had broken both the law and their promise not to interfere with the delivery of coal.

Henry Ohl Jr., president of the Wisconsin State Federation of Labor, issued a lengthy statement, in which he declared that martial law actually prevailed in Kohler, without being proclaimed by the governor. He described the situation as a case of men being hired to come in and defeat the purposes of the strike, as well as the aims of the union. Maude McCreery, labor leader of Sheboygan, expressed similar sentiments.

"Because of the attitude taken by the deputies," said Ohl, "anything can be expected to happen."

1,500 Ask to Work.

Kohler's assertion that the besiegers of the plant were mostly agitators who have infested the village was supported by a petition signed by 1,500 Kohler employés and presented to President Brotz. It declared that the undersigned have an opportunity and want to work for the company under the terms now in effect. It asserted that "an organized group, not from Kohler village," is forcibly and riotously interfering with business at the plant.

The strikers have demanded recognition of the American Federation of Labor union and an increase in wages.

LEAVES HOSPITAL; DIES.

Louis Rathbauer, 35 years old, who was recently discharged from the County hospital after being a patient there for eight years, died of heart disease yesterday in his home at 2148 West 21st street.

Wins New Trial

MISS ANDREA MARSH.

Superior Judge Charles A. Williams yesterday granted Miss Andrea Marsh, 18 years old, 616 Rush street, a radio singer, a new trial in her $100,000 personal injury suit against the Northland Greyhound Bus company. At the first trial a jury returned a verdict of not guilty. The new hearing was allowed when Attorney V. Russell Donaghy contended that the jury improperly took to its deliberation room a statement signed by Truman Bradley, driver of the automobile in which Miss Marsh was riding when she incurred her injuries. Miss Marsh received a broken arm and injuries to her lungs when the automobile was struck by a Greyhound bus at 31st street and Cottage Grove avenue last Sept. 12.

JUDGE, NEWSMEN CONTINUE THEIR COURT MARATHON

Reporters Still Refuse to Reveal 'Source.'

Danville, Ky., July 27.—(AP)—An elderly police court judge and two young reporters continued their "endurance contest" here today.

Every day since Monday, Police Judge Jaz W. Harlan has sent the pair, Jack Durham and Wesley Carty, each 23 years old, to jail or has fined them for refusing to answer a question. Each daily refusal to answer has meant a new charge of contempt.

For the judge it meant upholding the principle that a court can compel witnesses to answer competent questions. For the two youngsters to give in would be violating their ideals of the newspaper profession.

Decline to Reveal Source.

The pair learned in advance that Representative J. Sterling Towles was to be hung in effigy here July 19 for voting for the state sales tax. When questioned on the stand last Saturday at an inquiry into the affair they declined to say where they got the information.

Judge Harlan, sandy haired, florid, and even tempered, gave them until Monday to decide. They refused. He fined them $10 each and told them to come back Tuesday. They came and got three hours each in jail. Wednesday they served six hours. Thursday six hours and paid fines of $3 each.

They went back to jail to serve another six hours late today after Judge Harlan overruled their attorney's contention that for them to testify would incriminate them under a state "gossip" statute, which makes it a misdemeanor to communicate inflammatory statements.

Agrees on Non-Exemption.

Clay agreed with the court that the boys could not claim exemptions on the ground they were newspaper men, even though they felt honor bound not to testify.

They were ordered to appear before the court again at 4 o'clock tomorrow afternoon.

City Attorney Huguely argued that Carty and Durham did nothing more than receive information that there was to be a burning in effigy in the courthouse yard and that there was nothing to show they communicated inflammatory matter to any one. He contended that the reporters would be innocent under the gossip statute.

Carty's wife, an attractive blue eyed blonde, was a spectator.

"What will you do if your husband tells where he got his information?" she was asked.

"If he does I'll divorce him," she promptly responded.

Dr. A. M. Murray of Loyola to Head College in Kansas

Dr. Arthur M. Murray, acting head of the department of sociology at Loyola university, has been appointed president of St. Mary college, Leavenworth, Kas. Dr. Murray will take his new post on Sept. 1, it was announced by St. Mary college officials here yesterday.

U. S. HOLDS CODE AS WAY TO STOP STRIKE IN YARDS

Union Demands Granted in Proposed Rules.

Imposition of an NRA code on the Union Stock Yards and Transit company as a means of bringing to an end the strike of 800 stock handlers which has tied up the stockyards since early Tuesday is the "ace in the hole" which federal conciliators hold in their mediation efforts, it was reported last night. Meanwhile no cattle were brought into the yards.

Already, it is understood, it has been suggested to officials of the stockyards company that the code will be imposed if they do not come to terms with their employés. Such a code, to apply to all stockyards, was drafted recently in Washington, but its approval has been held up. It is believed to contain a provision on minimum wages, the principal point for which the strikers are contending.

U. S. Cattle Buying Halted.

The government is especially anxious to end the strike, not only because of the effect of the tieup on the live stock market throughout the country, but also because it has brought to a halt the Federal Surplus Relief corporation's program of buying starving cattle in drouth regions.

Howard Hunter, who is in charge of all federal relief operations during the absence in Europe of Relief Director Harry L. Hopkins, has attended the mediation conferences. At one of them he informed stockyards officials that he has 75,000 drouth cattle which he is anxious to ship to Chicago, and will have more later. When they told him they were prepared to handle such shipments at once, he is quoted as having told them: "I don't want the cattle handled by men not regularly employed in the yards."

The federal conciliators held another conference yesterday with O. T. Henkle, general manager of the stockyards, but it was reported afterward that they had made little progress in reaching a settlement.

Recalls Strike in November.

Mr. Henkle issued a formal statement yesterday before the conference, setting forth the company's position. He told the story of the strike last November, which was ended by the selection of Federal Judge Philip L. Sullivan as arbitrator. Judge Sullivan was originally suggested by the strikers. In the present strike the union charges the company with failure to live up to the judge's award, but in his statement Mr. Henkle declared he has asked the union leaders four or five times to state in what respect the company has violated it, and has always been refused an answer.

At a press conference yesterday he was asked how long the company could operate with the present force of nonunion men who were hired to replace the strikers.

"Until hell freezes over," he retorted.

Violence, the first in 48 hours, broke out last evening in connection with the strike. Hubert Stevens, 607 West 72d street, president of the Stock Handlers' union employed by the live stock commission men; James R. Harney, 7209 South Winchester avenue, a member of the union, and James B. Howell, 17 West Grand avenue, a company employé, were arrested after they had had a fight inside the stockyards. Later John Henderson, also an employé of the stockyards company, was beaten by four men at Halsted and Root streets. Members of the Commission Employés' union, although affiliated with the stock handlers employed by the stockyards company, are not on strike.

BRITISH MOVIE STAR SUES HER ACTOR-HUSBAND

[Chicago Tribune Press Service.]

LONDON, July 27.—Miss Binnie Hale, Great Britain's most versatile comedy actress, has petitioned for a divorce from Thomas Foster Raine, actor, according to this morning's Daily Express.

Miss Hale, who is ten years sprung to stardom with a stage salary of $2,000 weekly and a film contract worth $40,000 a year, surprised her friends by her secret marriage to Raine in March, 1924. They have a 6 year old daughter, Patricia.

Raine, whose stage name is Jack Raine, has appeared in many productions in England and the United States, but is better known on the screen. Three years ago he went to Hollywood to fulfill contracts.

Domino
answers all sugar questions

What sugar is correct with fruits, berries, cereals?
Domino Superfine Powdered

What sugar makes smooth cake icings, without cooking?
Domino Confectioners

What sugar is always dependable for canning and preserving?
Domino Granulated

"Sweeten it with Domino"

Ask your grocer for
Domino Pure Cane Sugars
Refined in U. S. A.

RESORTS AND TRAVEL

TOURS.

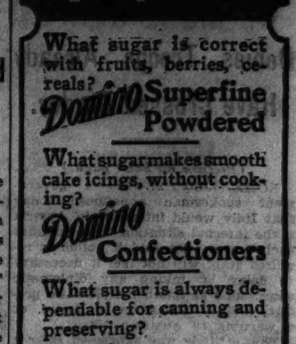

EVERY SATURDAY $1
MID-NITE TO 2:30 A. M.
Chicago Daylight Time
S. S. ROOSEVELT
Million-Dollar Show Boat
Laff Jamboree . . . Unusual Entertainment . . . Unique Vodvil . . . Extra! Five Star Acts This Sat. Marvelous Dancing Party. Large Orchestra. Dance Till the Wee Hours.
WORLD'S FAIR SIGHTSEEING TRIP
Every Nite—9:15 to 11:30 P. M.
Great Floor Show
See Brilliant Panorama From the Lake!
TO ST. JOSEPH—BENTON HARBOR
Daily—10 A. M.—Home 8:15 P. M.
Docks: MICH. AVE. BRIDGE
Phone: FRAnklin 5851

MILWAUKEE BOAT
S. S. City of Grand Rapids
CHICAGO'S NEWEST AND LARGEST EXCURSION SHIP
10 A. M. DAILY $1.50 ROUND TRIP
HOME 10 P. M.
Evening Lake Cruises
Every Night 10:45 to 1 A. M.
Overnight Stateroom Accommodations on Evening Cruise for Out-of-Town Visitors—$2 for 1 to 3 persons, plus individual fare, 75c.
NAVY PIER . . . DELaware 4949

The preferred Lake Route to the East. GREAT LAKES TRANSIT LINERS—TIONESTA and JUNIATA. Sailings WEDNESDAYS, SATURDAYS, 11:30 P. M. LOW FARES. Phone B. J. Kennedy, Wabash 6474, for details.

Ocean Travel.

To All Europe via the MEDITERRANEAN Famous de luxe liner offers regular express sailing on the smooth Southern Route. Fast rail connections. ITALIAN LINE, 333 N. Michigan Ave. Phone Randolph 0257.

"SEA-BREEZE" CRUISES
To the West Indies or Nova Scotia
Book thru your local agent or Cunard White Star Line, 346 N. Michigan Ave., Chicago

MICHIGAN.

LAKESIDE INN On White Lake and Near Lake Michigan. Boating, Fishing, Bathing, Tennis and Golf. Rates, $16 to $20 per week. Write: G. M. TALLANT, Prop., Michillinda, Mich.

NEW JERSEY.

ATLANTIC CITY, N. J.
World's Premier Health and Pleasure Resort. Brighter and more attractive than ever. Hotel accommodations, Colt and Annex, (furnished or unfurnished) at very rea. cost.

Subscribe for the Tribune

AT THE DAVIS STORE

Here's a Cool Number

to wear these hot days. Hips have a way of spreading, you know, and every woman needs to wear some kind of girdle.

This Vassarette girdle restrains the hips — keeps that hipline smooth. Yet it's as light as a feather—and you can wash it at night! $5.00

DAVIS—THIRD FLOOR—NORTH

THE DAVIS STORE

State, Jackson, Van Buren — Telephone: Wabash 9800

Why not enjoy sailing off the coast of Maine?

Wild beauty surrounds modern comfort in the Wisconsin north-woods.

Forget your cares under the blue skies of Hawaii!

RENDEZVOUS

Keep your rendezvous with vacation in the setting that is sure to give you the greatest pleasure!

Wherever it may be—at a gay, colorful beach, on dim trails in the north woods, or on a liner's sunny deck—tomorrow's Sunday Tribune Travel Directory can supply the information you want about costs, sailings, tours, and transportation rates to the place you have in mind.

If you are undecided what to do, resort and travel advertisers offer in the Sunday Tribune Travel Directory scores of timely suggestions that make your vacation problems easy to solve.

READ THE TRAVEL DIRECTORY IN TOMORROW'S SUNDAY TRIBUNE

FAIR LOOSENS UP ON RESTRICTIONS; NO MORE CURFEW

Conscience to Be Guide for Showmen.

BY VIRGINIA GARDNER.

A general liberalizing of restrictions at A Century of Progress for the financial benefit of concessionaires, some of whom are losing money, was announced late yesterday by Fair officials. The announcement followed a conference with representatives of the various villages.

Although officially the Fair's closing hour will remain at 2 a. m., according to Maj. Lenox R. Lohr, general manager of the Exposition, enforcement of this rule will be relaxed. If a party of night liters want to stay after that hour for a little harmless jollity, it will be all right with the Fair if it is all right with the proprietor of the place they are patronizing.

Merrymakers Troublesome.

"This is quite a step for us to take," said Maj. Lohr. "We remove all our garbage and make all truck deliveries at night. After a few drinks some of the patrons decide they will scatter some neat pile of refuse a night worker has raked up, or they often lock hands across a road and make all trucks stop. But we're willing to do all we can to help out the concessionaires."

Unless they become offensive, concessionaires will be allowed to run their shows with their conscience as their guide, Fair officials indicated.

"No Restrictions Now."

"There are not many restrictions on the shows now," Nat A. Owings, in charge of concessions for the Fair, interjected. "The dancers don't wear any more clothes than they did last year."

"Clothes don't have anything to do with it," Maj. Lohr said. "The most vulgar show on the Fair grounds last year was a dance in which the woman wore all kinds of clothes, more clothes than the average woman wears on the street.

"This year there isn't a vulgar dance or show on the grounds. All of them are artistic. We will not tolerate vulgarity. If they don't keep in order we'll step in and change matters."

Concessionaires agreed to take the responsibility of keeping their crowds and their shows in order, Maj. Lohr said. They would appoint a committee to act as moral watch dogs, he indicated.

Consider Delayed Payment.

Some of the villages have asked that they be allowed to postpone payment of the percentage of their gate returns which is taken by A Century of Progress according to contract until they are in better financial condition. This matter still is being considered, it was explained.

To provide for cash needed by some of them to continue operations, a sum of $116,000 which had been collected by the Fair toward demolition of buildings at the close of the Exposition will be given back. They will pay the entire cost of demolition in the fall, Maj. Lohr said.

Other measures Maj. Lohr approved with the design of providing some immediate financial relief to concessionaires included a reduction of the amount paid for garbage removal. In some villages this amounts to $200 a week or more.

Throughout the grounds they will be allowed to put up signs advertising their shows. A strict supervision of all signs placed on buildings has proved especially irritating to showmen and other concessionaires, it was explained.

Remove Gate Supervisors.

All gate supervisors at the villages, who heretofore have been employed by the Fair but paid by the concessionaires, will be taken off duty.

Many of the concessionaires, Maj. Lohr and Mr. Owings revealed, have objected to the length of the programs of free entertainment provided by the Fair.

They particularly resented the large number of programs given at the Lagoon Theater, whose 7,000 seats have been well filled throughout the summer. They declared the free symphony concerts on the Fair grounds were too long.

Maj. Lohr pointed out, however, that the Fair authorities feel they can attract large crowds by giving patrons the most possible for their 50 cents admission.

FAIR WILL HONOR LUXEMBURG AND ARIZONA TODAY

Luxemburg and Arizona will share honors at A Century of Progress today. From 3 to 5 o'clock a program of music and addresses, concluded by the singing of "D'Uelzecht," the Luxemburg national anthem, and "The Star Spangled Banner" will be held in the Court of States on Northerly island. Scheduled speakers include Gov. Horner, Mayor Kelly, and Fred A. Gilson, president of the Luxemburg Brotherhood of America.

Congresswoman Isabella Greenway of Arizona will present the Arizona exhibit to the Fair in the Court of States at 2:30 o'clock. Rufus C. Dawes, president of A Century of Progress, will make the address of acceptance.

Fred Wilson, manager of the exhibit, yesterday urged that all Arizonans here for the Exposition or living in or near Chicago, attend. Singing of cattle range ballads by a cowgirl in costume will be a feature of the program.

At midnight yesterday 73,785 had entered the Fair grounds. Attendance for Thursday was 98,029, bringing the total for the 1934 Exposition to 5,027,818.

Anita Page, Film Actress, Marries Song Composer

(Picture on back page.)

Hollywood, Cal., July 27.—[Special.]—Nacio Herb Brown, composer of popular songs, and Anita Page, blonde film actress, were married yesterday at Tia Juana, Mexico. They announced the wedding today on their return. Miss Page said they plan to reside in separate homes in Hollywood, "at least temporarily." It was Brown's third marriage and Miss Page's first.

IRISH QUEEN

MISS RUTH SIMMONS.
[TRIBUNE Photo.]

The Irish Feis of Tara, the fête of the ancient Irish kings when the step dancers and the pipers were called in for an annual reunion on the village green, will be celebrated here for the first time tonight. More than 20,000 Chicagoans of Irish and Scotch descent will attend the fête, which is to be held at Shrewbridge field, 74th and Aberdeen streets.

The events will start at 6 p. m. and will include hurling, kicking the football, jigs, reels, step dancing, violin contests, and music by bagpipes, flute, and accordion. Costumes of old will be worn. Among the participants will be the 22 piece Stockyards Kiltie band.

Voted the loveliest of 5,000 Irish beauties, Miss Ruth Simmons, 1542 West Marquette road, will rule as queen. Yesterday Miss Simmons called on City Clerk Peter M. Brady in the city hall to issue him a special invitation to attend the festival.

WORLD'S FAIR PROGRAM

SPECIAL EVENTS.

A. M.
10:00—Preliminaries in Y. M. C. A. swimming championship on Lagoon Theater. [Finals will be held at 3:30 p. m.

P. M.
1:30—Barkers' contest in the Court of States.
2:30—Luxemburg day; program, parade, and other events as part of observance in the Court of States.
3:00—Lecture by Dr. E. L. Cornell in the south lecture room, Hall of Science.
4:00—A Century of Progress radio audition contests at Newspaper Row, Hall of Science. Also from 8 to 10 p. m.
8:00—Quartet from Church of Latter Day Saints of Salt Lake City in program at Hall of Religion.

REGULAR EVENTS.

A. M.
9:00—Gates open.
9:30—Tour of Art institute. Adler planetarium hourly demonstrations.
11:00—Lecture in Art institute; also at 12:30 and 2:30.
11:30—Barney Oldfield in feats on track, Chrysler exhibit; also at 1, 2:30, 4, 5, and 8.

P. M.
1:00—Organ recital at Swift Bridge; also at 5:45.
1:15—Century of Progress orchestra in Hall of States.
1:30—Automobile assembly line in operation in General Motors building until 5:30; also from 7 to 9.
2:00—Detroit Symphony orchestra in Ford Gardens; also at 8 p. m. Police band on Lagoon Theater; also at 6:45 and 8:45.
2:15—Century of Progress All-Star circus on Lagoon Theater; also at 7 and 9.
2:30—Wings of a Century; also at 4, 7, and 8:30.
3:45—Allan King's wild animal show, Standard Oil exhibit; also at 4:45, 8, and 9.
3:30—Chicago Symphony orchestra on Swift Bridge; also at 8.
4:00—Demonstration of harmonic tone chamber in the piano, Hall of Science Theater.
7:00—Tipica orchestra at Mexico City in Hall of States; also at 8:30.
8:00—Concert on Singing Color Fountain, Firestone exhibit.
9:00—Arcturus illumination ceremony in Science Theater.
10:00—Motion pictures on Lagoon Theater.
10:15—Fireworks, Lagoon Theater.

World's Fair Notes

Five hundred persons, representing thirty nations, will take part in a pageant, "The Carnival of the Nations," dedicating "The Roads of the World" in Ford gardens at 4:30 p. m. today. Rufus Dawes, president of A Century of Progress, will speak. In Ford gardens the national groups will march around the "Roads of the World." A flag ceremony and a program of national dances and choral numbers will follow in the band shell of the Ford Symphony gardens.

Fifteen hundred dollars in cash and gifts await the winners of the national square dance contest, a feature of Farm week, Aug. 11 to 19. The contest will be held in the General Exhibits building and the Hall of States.

Prince Louis Ferdinand, eldest son of the former crown prince of Germany, was en route yesterday to the Fair after leaving the liner Albert Ballin at New York. He announced his plan of spending a vacation viewing the Exposition here, but declined to discuss European politics.

Three performances of "Dance Divertissements," choreographed and directed by Georgia Jesseph, will be given on the Enchanted Island tomorrow at 1:30, 2:30, and 3:30 p. m. They will be presented by the Children's Civic Theater of the Navy Pier, Inc., under the auspices of the Chicago Drama league.

NOTED AMERICAN JEWS ON WAY TO GREAT PAGEANT

Special Trains Bringing Hundreds to City.

BY THE REV. JOHN EVANS.

Distinguished guests will arrive today from many parts of the country to participate in Jewish Community day festivities tomorrow at A Century of Progress. Special trains will bring hundreds for the celebration which will reach its climax in the immense pageant drama, "Epic of a Nation," in Soldiers' field tomorrow night.

According to announcement by I. B. Ury, general chairman of the program, the day probably will set a new attendance mark for the 1934 fair. He added that more than 60,000 seats in Soldiers' field have been purchased, and that only 15,000 seats commanding full view of the stage remain available.

Listed among the prominent members of American Jewry who will take part in tomorrow's program are Congressman Samuel Dickstein and Alexander Kahn, both of New York. Mr. Kahn is a representative of the national Ort organization.

Noted Artists to Appear.

In addition to the great pageant, which will depict Jewish life throughout the ages, many popular Jewish artists and entertainers will appear on the Soldiers' field program. Among these are Arthur Tracy, known by theater goers and radio listeners as "The Street Singer," and Grisha Goluboff, 12 year old violin prodigy. Grisha will play before the Soldiers' field assemblage on a Stradivarius violin loaned for the occasion by Henry Ford.

Announcements also state that Maude Key, descendant of Francis Scott Key, composer of "The Star Spangled Banner," will lead the audience in singing the national anthem.

Max Baer, heavyweight boxing champion, and Barney Ross, lightweight and welterweight champion, will assist in boxing drills which form a part of the pageant.

Plan Pageant of Youth.

The evening entertainment will open with a great pageant of youth, featuring 3,000 picked Jewish boys and girls in flag drills, boxing bouts, and tumbling demonstrations.

The entire production this year, as compared with last year's "Romance of a People," will be presented in a lighter mood.

While the story of the Jew from Biblical times to the present will be portrayed, gay dances of happier eras will be given.

Leo Kopp, musical director, said yesterday that authentic music gleaned from synagogue and music archives of all ages has been arranged in symphonic form to make up the background of action in the great production.

The boxing drill, in which Barney Ross and Max Baer are to be featured, will be composed of 100 boys and will reenact the famous Dempsey-Tunney "long count" set to music.

FRIEND OF CHANEY AND HIS BRIDE ARE KIDNAPED; 4 HELD

Los Angeles, Cal., July 27.—(AP)—Three men and the wife of one were arrested here tonight by police, sheriff's deputies, and district attorney's investigators as the asserted kidnapers of John Jeshke, former companion of the late Lon Chaney, and his bride of four weeks.

First revelation of the alleged kidnaping came with the arrests. Authorities said the couple was kidnaped July 16.

Those held, officers said, gave the names of Floyd Briton and his wife Ida, Cyril Russell, and Jerry Lamouroux. They were booked on suspicion of kidnaping, robbery, and criminal attack. Two other women are sought as suspects, officers said.

Jeshke, who acted as makeup man and chauffeur for Chaney, was a beneficiary in the sum of $25,000 in the will of Mrs. Chaney, who followed her husband in death.

Jeshke and his bride went to spend their honeymoon in a cabin at Big Pines, mountain resort 270 miles from here, on July 15, they told officers, and that night two men and a woman came to their door, demanding a $3,500 ring he had received from Mrs. Chaney.

Jeshke said he explained he had disposed of the ring. The kidnapers then trussed Jeshke and his bride with rope and next day they started for Los Angeles, authorities said. He gave them $76. Then they drove to a secluded canyon road in the Hollywood hills, where they were released. Jeshke said he was forced to promise to deliver an additional $50 cash to a representative of the kidnapers under pain of death. He revealed he was to meet a man in downtown Los Angeles tonight with the $50. Officers then stepped up.

HAGENBECK HERE TO SEE NEW ZOO AND VISIT FAIR

Lorenz Hagenbeck, noted animal trainer and collector of Stellingen, Germany, arrived in Chicago yesterday to visit the new Brookfield zoo, which he and his brother Heinrich designed, and to see the World's Fair.

"I have been in Chicago many times in the winter," he said, "but never before in the summer time. They say it was hot here, but it seems to me now like a northern summer resort."

LORENZ HAGENBECK.

Yesterday Mr. Hagenbeck, like a street car conductor on holiday, visited the Allen King wild animal show at the Fair and spent the remainder of the day looking over the stuffed animals in the Field museum. Today he will inspect the zoo at Brookfield.

Mr. Hagenbeck and his brother are proprietors of the famous tiergarten at Stellingen, a suburb of Hamburg, Germany, where most of the circus animals in the world are born or trained.

TO SING AT FAIR

Dorothy Herman, who will be soloist in afternoon program of folk music and speaking which will open Jewish Community day celebration at the World's Fair tomorrow.
[TRIBUNE Photo.]

SKOKIE SCHOOL'S MYSTERY MURAL ON VIEW AT LAST

But It's "Unsuitable" and Faces Removal.

(Picture on back page.)

The mysterious mural on the east library wall of the Skokie Junior High school at 520 Glendale avenue, Winnetka, stood revealed at last yesterday. At the same time the village board of education announced that the painting is "unsuitable" and will be removed or covered up.

The painting is the work of Raymond Breinin, 24 years old, 615 Oakwood boulevard, one of the artists engaged by the recently discontinued Public Works Art project. This plan to aid indigent artists, conceived by the New Dealers, went out of existence April 28 and unfinished projects locally were taken over by the Illinois Emergency Relief commission.

Mural Divided Into Three Sections.

The mural, which excited considerable comment because it was jealously guarded by school and relief officials while Artist Breinin was at work, is 40 feet long and 10 feet high. It is entitled "The Two Economic Means of Existence."

The work is separated into three sections. The north end is named "The Unity of the Races" and portrays a Caucasian, a Negro, and an oriental, arms around one another's shoulders. The center depicts "Industry" and shows figures working amid heavy wheels. The south end is "Humanity," where, just over the dividing line a number of figures stand with arms outstretched, pointing to the center panel and to the south one, which shows farms and farm machinery.

"Give us the unity of men and we shall build a new world," reads a legend across the bottom.

"Unsuitable," Says School Board.

The ultimate fate of the mural had not been decided upon yesterday. At it's regular meeting Thursday night the board of education resolved "that the mural painting is, in the judgment of a majority of the board, unsuitable as a mural decoration for the school."

The resolution further directed that the PWAP and the relief commission "be given an opportunity to remove the entire partition and thus preserve the painting." If this is not done, the resolution stated, a partition is to be erected in front of the mural.

Art Jury to Have Look.

Clarence Randall, president of the board of education, declined to comment on the board's refusal of the painting.

Mrs. Increase Robinson, former regional director of PWAP, who is now director of the art department under the work and rehabilitation division of the relief commission, said a jury of artists and art critics would pass upon the mural Tuesday.

"The layman's point of view should not be considered solely," she said.

DEMANDS ACCURATE ART.

New York, July 27.—[Special.]—The art that is to greet the eyes of immigrants at Ellis Island will have to be accurate as to detail, according to an edict today by Rudolph Reimer, commissioner of immigration.

The commissioner rejected some outline sketches for murals which were to be painted in the auditorium of the immigrant station by artists employed by the works division of the department of public works.

One of the sketches of typical American life—and the one that especially aroused the commissioner's displeasure—depicted a southern Negro picking cotton. In the sketch, the Negro wore a heavy football sweater and his wagon was drawn by a Percheron stallion

Film Actress Wins Divorce on Mental Cruelty Count

Los Angeles, Cal., July 27.—(AP)—Eleanore Ereth, actress known on the stage and screen as Lena Malena, obtained a divorce today from Wilmer Anderson, broker, on grounds of mental cruelty.

Dr Scholl's Zino-pads
relieve pain in CIVIL minutes and thus pressure; heal tender toes; safely loosen and
REMOVE CORNS

HINT DILLINGER'S LAST GIRL MAY BE SUICIDE VICTIM

Polly Hamilton Not Held, U. S. Agents Insist.

Government agents in Chicago repeated their denials yesterday that they have in custody Polly Hamilton Keele, the last sweetheart of John Dillinger and one of his last companions before his slaying, although her brother in Chicago and another brother in Fargo, N. D., were appealing to officials of the department of justice in Washington to give them word of their sister. There was a suspicion she may have commited suicide.

Polly, who was the companion of the outlaw in his nightly jaunts to cafes and movies during the last five weeks of his life, could give much valuable information concerning those who aided the desperado in altering his facial appearance and in eluding capture up to the time of his slaying, it was believed by police who also were denied information regarding the girl by government agents. She was with Dillinger at the moment of his death last Sunday night—she and her friend, Mrs. Anna Sage, 2420 North Halsted street, keeper of disorderly houses.

Hunt for Poison Bottle.

Government agents who visited Polly's room in the Malden Plaza hotel next day investigated every bottle in her medicine kit, the manager said. Polly had told Mrs. Sage she was going to visit her mother in Fargo, and when she did not arrive there the bottle investigating incident bore a new significance. It was believed the agents were seeking a bottle that had contained poison.

Chicago police, who have not been taken into the government's confidence, believe that Mrs. Sage arranged with Melvin H. Purvis, chief of the department of justice's bureau of investigation here, to take Dillinger to the Biograph theater, at 2433 Lincoln avenue, where he was slain, but they are not sure that Polly, the sweetheart of the outlaw, knew that he was about to be betrayed. The realization of the betrayal might have led her to suicide, the police surmised.

Find Probasco Insurance Policies.

John J. Butler, chief clerk of the coroner's office, yesterday visited the home, at 2509 North Crawford avenue, occupied until Wednesday night by James J. Probasco, 67 year old tavern keeper, who was arrested by United States' agents on the charge that Dillinger's facelifting operations were performed in Probasco's home. Probasco's body tumbled from a 19th floor window of the federal agents' offices in the Bankers' building Thursday morning and a coroner's jury returned a verdict that he committed suicide while despondent.

In Probasco's home Mr. Butler found accident and life insurance policies in Probasco's name aggregating $72,050, of which all but two in the amount of $1,050, were void in the event of suicide. The beneficiary, Mrs. Louise Hamilton, 4803 Washington boulevard, a sister of Probasco, told Mr. Butler she might endeavor to have the inquest reopened. Mrs. Hamilton is not related to Polly Hamilton Keele.

AUTHORIZE QUIZ BY GRAND JURY AT OAK FOREST

Chief Justice Philip J. Finnegan of the Criminal court yesterday informed the July grand jury it might investigate the Oak Forest infirmary, where more than 4,000 aged and infirm persons are wards of the county, if such a course is deemed necessary.

Bernard McMahon, foreman of the jury, said later that it would be at least two or three days before the matter would be reached, because of the grand jury investigation ordered into the affairs of the Illinois emergency relief commission.

Emmett Whealan, president of the county board, said a special medical committee appointed to investigate Oak Forest conditions planned to meet next week, adding that the county board did not contemplate action until the committee has reported.

MRS. PICKERING GIVEN DIVORCE; NOT CONTESTED

Superior Judge Joseph B. David yesterday granted a divorce to Mrs. Catheline Toogood Pickering, 210 East Pearson street, from Richard Parker Pickering, 33 years old, brother of Hugh Parker Pickering, who was divorced a year ago by Merry Fahrney, Oak Park patent medicine heiress.

The divorce was uncontested. Mrs. Pickering testified briefly that she married Pickering on Dec. 29, 1932, after an elopement to Crown Point and that he deserted her on June 15, 1933. Pickering, who was not in court, was represented by Attorney John J. McMahon, who said a settlement had been arranged out of court. The question of alimony was waived.

Mrs. Pickering is the daughter of A. L. Toogood of Deerfield.

Quiz Former Prison Mate of Dillinger on Holdups

Police last night seized a former prison mate of John Dillinger and held him for questioning on recent pay roll robberies. Thomas McMahon, 40 years old, paroled Indiana convict, was arrested at Pershing road and Cottage Grove avenue by Capt. John Stege and Lieut. John Howe. McMahon insisted he had been in Chicago only a short time but refused to give his address. He had been sentenced to prison for robbery.

PAINT-IT-YOURSELF
NU-ENAMEL
ONE COAT COVERS!
NO BRUSH MARKS!

Saturday review

Store Open
All Day Today
9:00 A. M. to 5:30 P. M.
Tea Rooms and Men's Grill Open as Usual

Educational Tours

If you have out-of-town guests here to see the World's Fair, why not take them on a World's Fair City Highlights Tour in the daytime or a Brightlights trip at night? We will be glad to arrange an escorted or, if you prefer, unescorted tour to the most interesting places in town. See what you and your friends want to see—properly directed—at a very small cost. Inquire at our Third Floor booth, or main aisle booth on First Floor.

$15

Penpoint clips and a penpoint buckle gleam sharply against the inky black crepe and satin of this frock for misses. The softly draped white collar makes an effective accent at the high neckline. 12 to 20.

Misses' Moderate Price Frocks, Fourth Floor.

$6.95

Teenya goes "tripping" in a travel print plaid shirtwaist frock. Just the thing for the Fair and for town, as well as for traveling. A yoke extends youthfully above the waist. Wine, brown, blue. 11 to 17.

Teenya Shop, Fifth Floor.

Felt Makes the Newest Berets

$3.95

This jaunty beret is a new arrival and is one of many smart new styles that are making their presence "felt" in our Millinery Section every day. Note the smart grosgrain ribbon trimming—and there's just a hint of Chinese influence in the shape. In black and new fall colors.

Millinery, Fifth Floor.

Wear Tested Silk Hosiery

FAMOUS FOR THE AMAZING MILEAGE IT GIVES

85c PAIR

We've tested this silk hosiery, and we know it wears. It's the sensible hosiery for day-in, day-out wear, because it's exceptionally strong and beautifully sheer, with reinforced toes, heels, and soles—and lace tops for an added run protection. Shades to complement both summer and new fall costumes.

Hosiery, First Floor.

Sale! Net Gloves Dark and Light Colors

55c Pair

And the net result is chic at a sensationally low price. These pretty net gloves with circular flared cuffs are one of the most charming styles we've seen. They're flattering to the hands and are perfect for afternoon and evening. They're equally lovely in black, navy, white, and brown.

Gloves, First Floor.

Last Day! Toiletries and Notions Sale
First Floor.

CARSON PIRIE SCOTT & CO

Chicago Daily Tribune

THE WORLD'S GREATEST NEWSPAPER

FOUNDED JUNE 10, 1847

ENTERED AS SECOND CLASS MATTER JUNE 3, 1902, AT THE POSTOFFICE AT CHICAGO, ILL., UNDER ACT OF MARCH 3, 1879.

All unsolicited articles, manuscripts, letters and pictures sent to The Tribune are sent at the owner's risk, and The Tribune company expressly repudiates any liability or responsibility for their safe custody or return.

SATURDAY, JULY 28, 1934.

THE TRIBUNE OFFICES.
CHICAGO—TRIBUNE SQUARE.
MILWAUKEE—EMPIRE BUILDING.
NEW YORK—220 EAST 42D STREET.
WASHINGTON—315 ALBEE BUILDING.
BOSTON—718 CHAMBER OF COMMERCE BUILDING.
ATLANTA—1285 RHODES-HAVERTY BUILDING.
LONDON—135 FLEET STREET.
PARIS—1 RUE SCRIBE.
BERLIN—COLUMBUS HOUSE, POTSDAMERPLATZ 1.
WARSAW—ALEJI JEROZOLIMSKIE 6.
ROME—GALLERIA COLONNA [SCALA A].
SHANGHAI—32 AVENUE EDWARD VII.
TOKIO—IMPERIAL HOTEL.
MEXICO CITY—HOTEL REGIS.
PANAMA CITY—HOTEL CENTRAL.
SPECIAL REPRESENTATION,
SAN FRANCISCO—320 KOHL BUILDING.

THE TRIBUNE'S PLATFORM FOR ILLINOIS

Repeal the Tyranny Law.

THE TRIBUNE'S PLATFORM FOR CHICAGO

1. *Cut taxes in half.*
2. *Pay the defaulted bonds.*
3. *Overcome crime.*
4. *Speed up railroad passenger service.*
5. *Make Chicago the first city in the world.*

"Give me but the liberty of the press and I will give to the minister a venal house of peers. I will give him a corrupt and servile house of commons. I will give him the full swing of the patronage of office. I will give him the whole host of ministerial influence. I will give him all the power that place can confer upon him, to purchase up submission and overawe resistance; and yet, armed with the liberty of the press, I will go forth to meet him undismayed. I will attack the mighty fabric of that mightier engine. I will shake down from its height corruption and bury it beneath the ruins of the abuses it was meant to shelter."

—Richard Brinsley Sheridan.

MEET AN AMERICAN DICTATOR.

He's arrived and Minnesota has him on its neck, where he'd be expected to land. The portents have their fulfilment. The first American dictator, Gov. Floyd Olson, may take a bow before the people, some of them probably much astonished, and also receive the Hitler salute. The governor of Minnesota beat Gov. Ole Olson of North Dakota to the totalitarian state. The if so governor of North Dakota was thought to be off in that direction when he proclaimed all inconvenient debts virtually outlawed, but the Minnesota fuehrer has gone the whole distance.

Minnesota's governor has declared martial law in Minneapolis. His troops are not yet Brown Shirts, but military law is put above civil law. He has nullified the freedom of the press. The newspapers are muzzled. He makes it an offense, punishable summarily in military court, to criticize his government or his troops. That will be "defaming the state," the pure Nazi doctrine. The newspapers were instructed to publish the proclamation of their own servitude. It is the complete Hitler.

It will be observed also that Mr. Olson interferes with the right of peaceable assemblage by requiring permits for gatherings of more than one hundred persons. Requests for permits for picnics were among those denied and if the order stands churches will hold their religious services by permit and military consent. Mr. Hitler goes a little further and says what the preacher may preach and what creed the congregation may have.

Minnesota has asked for this. It permitted its legislature to pass the law authorizing the summary suppression of any newspaper which offended a politician by its remarks. The United States Supreme court held this act to be in violation of the constitutional guaranty of a free press. Olson by Hitlerizing the state under martial law endeavors to circumvent the court decision by substituting his military authority for the civil.

This issue of THE TRIBUNE containing these remarks violates the ukase if the paper is offered for sale in Minneapolis. The newsdealer may be before a drumhead court martial. Against the governor is not only the decision of the United States Supreme court, which his martial law seeks to avoid, but the decision of the Illinois Supreme court in the case of the City of Chicago versus THE CHICAGO TRIBUNE for libel, the municipal corporation pleading that the city as a corporation had been libeled by newspaper criticism and the court holding that a city corporation cannot be libeled and action for damages cannot be maintained. The court said: "It is one of the fundamental principles, therefore, of the American system of government that the people have the right to discuss their government without fear of being called into court for their expressions of opinion."

Minnesota is not defamed by newspaper criticism. It abuses itself by permitting its politics to produce some of the men who have been in control for years. It has tolerated a political and a criminal record out of which most of its disturbances and tribulations flow. Its fair minded citizens, who must be in the majority, have been imposed upon and abused.

The disorders in Minneapolis are not tolerable, but there is no evidence that Gov. Olson is moving to correct them. The use of the state troops to restore order would be entirely justifiable. If the governor had said that the normal life of the city must be resumed and that labor controversies must be conducted without endangering the lives and property of citizens and without putting them to inconveniences from which the law should protect them he would have been doing his duty.

A succulus man would not need martial law for this. He would not need the suppression of criticism. He would not need a Hitler state. It will be offered as justification, probably, that seditious sheets, printed by communists, incited acts of violence. The answer is that such unlawful acts can be treated as unlawful acts.

The omens are threatening. The spirit of authority is ominous and overleaping. Guaranties of liberty are impaired by legislation, ignored by administration, and annulled by proclamation. The doors of the courts are being closed to the petitioners seeking the exercise of their lawful rights. The citizen is not safe in his possessions or person.

How far is the United States today from Rome, Berlin, or Moscow?

JAIL INTO COUNTRY CLUB.

In these topsy-turvy and often inexplicable times, when farmers are paid for not growing crops and Blue Eagles are taken away from persons who hadn't even had them, there is nothing more paradoxical than the present tendency toward greater freedom for prison inmates. This tendency is called to mind almost daily by new escapes, one of the most recent of which is the departure of five trusties from the Pontiac reformatory.

Once men were sent to prison because society wanted them locked up where they could do no harm. In earlier days escapes were remarkable accomplishments, usually involving extraordinary courage and ingenuity. Men got out only by slithering through noxious sewers, by allowing themselves to be nailed up in coffins after feigning death, or by prodigious climbs up the faces of high walls. Now convicts escape by simply walking away.

Corruption in prison administration is chiefly responsible for the present high incidence of escape, but another cause is the misdirected humanitarianism which has made many prisons more like clubs than penal institutions. If this tendency proceeds to its logical conclusion it will shortly become desirable for decent citizens to get themselves sent to jail. There they will enjoy good food and comfortable rooms at the expense of the state, exercise on golf courses and in swimming pools, listen to lectures, read books from a free library, and attend pleasant social gatherings. In the meantime the criminals will labor on the outside in order to pay the governmental taxes necessary to maintain the respectable citizens in jail.

TRAFIC ON THE LAKES-GULF WATERWAY.

A survey of activities on the completed Lakes-Gulf waterway shows that there are now seven transportation companies utilizing the facility. While the government owned Federal Barge Line still leads in the matter of barges and towboats in service, the contract companies are forging ahead and showing substantial gains in developing traffic for the Lakes-Gulf water highway. Prospects for the future seem excellent. Water front facilities have been improved, dockage increased, and elevators with marine handling equipment are springing up.

Despite engineering precautions the drouth season, of necessity, has had an effect on water levels, and this of course has added difficulties to operations. All equipment has been constructed to take full advantage of the depth of nine feet, and when the barges cannot be loaded to full capacity because of draft restrictions an adverse effect is felt on earning power, which in turn must be reflected in the rate fabric.

The existing situation brings forcibly to mind the limitation on diversion incorporated in the St. Lawrence treaty. No theory is involved. We are witnessing a practical demonstration of how curtailment of diversion would ruin this great and growing facility of the whole middle west.

Editorial of the Day

VIRUSES.

[Portland Oregonian.]

At the sessions of the American Association for the Advancement of Science held this last week in San Francisco there were more discussions than ever before of that most ominous and mysterious of menaces, the virus diseases of plants.

There has been talk in recent years of the danger of insect pests. The imaginative have pictured the insect hosts winning back the world from the control of man. But the insects can be seen and battled; they are tangible; science can confront them. On the other hand, the virus diseases which are spreading year by year and which defy the microscope cannot be confronted. The only defense against them so far discovered is in the development of resistant varieties, and that has been successful in only a few instances—with sugar cane, beets, asters, and squash, for example.

Generally speaking, the viruses cause plants to show abnormal developments, such as dwarfing, mottling, and the like. Yield frequently is reduced by 25 to 50 per cent, and the life of the plant is cut down. Strawberry crinkle, a virus disease, is now universal on the Pacific coast, and the plants, which should be effective for four or five years, are effective for only two or three. Raspberry mosaic, now well established in the Pierce county, Washington, fields, but which has not reached Clark county or penetrated Oregon, is said to reduce yield by about 30 per cent.]

The virus diseases of vegetables—and all vegetables appear to be subject to them—are quite generally known under the name of "curly-top." Curly-top practically ruined the sugar beet industry of the semi-arid regions, including the fields of central Washington, a few years ago. The industry was revived only by discovery of a fairly resistant variety. Throughout the semi-arid regions most vegetables are difficult to raise in the years when the leaf-hoppers are plentiful. These little insects do the spreading. Flowers also are highly susceptible, particularly the bulbous plants. Virus is developing even in the wheat areas east of the Rockies, though the far west is still comparatively free. Thirty-seven kinds of virus have been found in potatoes.

And the worst of it all is the mystery. Dr. Meyer of Germany started the modern scientific investigation with his description of the tobacco mosaic in 1886. There followed some study of tobacco mosaic in this country, and in the 1890s the discovery was made that both plant and animal virus was filterable—that is, screens which would have caught the smallest imaginable organism still permitted the virus to pass. In 1901 a Japanese scientist proved that sugar cane virus was transferred by insects. About 1914 Allard of the United States department of agriculture showed that aphis [green plant lice] carried the tobacco mosaic.

It was Allard's word which really aroused the scientists to the menace, coming, as it did, at a time when the viruses were growing more and more destructive. But since his time the investigations have accomplished little and made the subject more complex. They have found a great many viruses and each new one is as mysterious as the last. Most of the dwarfings, mottlings, decayings, and blotchings which previously were explained as being due to growing conditions are now found to be due to viruses. In the end it may be discovered that they reduce man's food supply by one-half, and in the meantime, as cultivation becomes more intensive, they become more widespread and devastating.

Consider such a mystery as this:

You can rub the tip of a finger on a piece of potato with a certain virus, then rub that finger on a big healthy tomato plant. Nothing will happen. But take a pinch of tobacco, perhaps from your pouch, just so it has the mosaic, and moisten it. Get this on your finger and rub it on the same spot on the tomato plant. The plant dies. And no one has any idea why.

A LINE O' TYPE OR TWO

How to the Line, let the quips fall where they may.

THE PASSING of Chancellor Dollfuss was like in many ways to the final departure from this world of sorrow of the late Mr. Dillinger. Which brings up the question whether it is more desirable to be a dictator or a public enemy No. 1. Both incidents make world news and cause intense excitement from pole to pole. However, many spectacular features which surrounded the demise of public enemy No. 1, such as the "Lady in Red" and the searching of the apartments of numerous other lady friends, do not attend the taking off of a dictator. But both are for a time the center of breathless interest and will live on history's page. Many will yearn frantically to be as famous, some preferring to be dictator if they had their choice and others a public enemy No. 1 on the grounds that the public enemy No. 1 has more fun while it lasts and wins just as much undying fame as a dictator. But personally I don't think I would care to be either. I would much rather conduct a hot dog stand or a gas station or drive an ice wagon. While there is no fame or great pecuniary reward attached to these humble occupations, one has a chance of living longer. In this world so full of bandits, hit-and-run drivers and heat waves perhaps not much longer, but at least a little longer. And with the world so intensely exciting and amusing as it is at present it seems a shame to lose a few weeks of it or even a few days.

—:—

PAGAN PRIEST.

The sudden stars come out at night
As pale as candle light,
And steepled wind will toll like bells
And sweet the sermon that it tells—

"Bestow, my friends, your faith in this
Commandment of the kiss:
You may love less but never more
Than mouths were fashioned for.

"Except for dead men out of mind
A Heaven's hard to find,
So since your blood runs brisk as wine
Go make the pagan earth your shrine.

"The only Mass a youth should keep
Is Love, while old men sleep.
There's not a maid or mother's son
Could keep a warmer one."

Here is a creed as old as Eve,
A priest whom all believe.
Every man alive has listened—
Men in Hell have heard, and hastened.

HAROLD KERR.

—:—

"EUROPEAN OBSERVERS Find Austrian Crisis Is Fading."—Headline. Of course it's fading. It used to be that a great crisis happened about once in a century and was talked about for the next ninety-nine years. Now a crisis passes quickly because a new crisis bounces up a few minutes later. Naturally an old crisis fades as soon as the new one jumps up. Life these days is just one damn crisis after another. Why, at the breakfast table this morning we will be shocked right out of our skins to find that another terrible crisis has happened! Oh, this is worse than the crisis we had two days ago and infinitely more terrible than the crisis we had a week ago. Oh, horrible! horrible! Some more orange juice, please, and another helping of bacon and scrambled eggs.

—:—

AND I HAD the most beautiful dream that night after we had the 105 temperature. I thought I was out in a little canoe on the ocean when suddenly a great iceberg—oh, it must have been nine miles high—loomed up right over me and I saw the top away back and forth and it was just about to fall on me when, doggone it! I woke up. Nine miles of nice cold iceberg! That's the trouble with dreams, they're so disappointing.

—:—

WASHINGTON SAYS that army costs will be greater next year. They wouldn't be greater if they cut out nonessentials. My point is that since the army is motorized the officers ought to stop making the government buy 'em spurs. Of course an army officer feels as though he isn't dressed, in fact that he is walking around in the nude, if he hasn't got his spurs on. But just the same with the army using motors the spurs are no use in a car. He can stick his spurs into an auto all he wants to, it won't make the car go a darned bit faster. And now that office desks have a glass top he can't dig his spurs in to keep his feet on top of the desk. Let the army give up its spurs and save us taxpayers money. Write to your congressman today!

—:—

THE HEAT WAVE is so intense and has lasted so many weeks that it is said that in many parts of Missouri and Kansas people no longer say to each other when they meet, "Well, is it hot enough for you?" If this is true then still another record has been broken.

—:—

SAVOIR-VIVRE.

(FOR JERRY HORAN, ESQ.)

These choicest prints from London
Are lithographs encased
By more than means to own them . . .
Enframed are they by taste.

These Milan bronzes welcome
The guest who prises most
Their genuine simplicity,
Reflected from his host.

This touch the finest gift is—
And living the finest art:
A gentleman's hospitality,
Unworded . . . from the heart.

JACQUES JARDINE.

—:—

PERHAPS IT WOULD be just as well to take a jar of goldfish with you when you go to your vacation camp this summer. One does hate to be an out and out liar, but if you follow my suggestion you can write with truth and candor that the fish are biting (that's when you feed them) and the water is fine. (Of course that means the water you have brought up with you in the canteen, but there's no need of going into details.) R. H. L.

How to Keep Well
By Dr. Irving S. Cutter

To the limit of space questions pertaining to hygiene and prevention of disease will be answered in this column. Personal replies will be made to inquiries, under proper limitations, when return stamped envelope is inclosed. Dr. Cutter will not make diagnoses or prescribe for individual disease.

[Copyright, 1934, By The Chicago Tribune.]

SUMMER DIET.

FEW of us realize that food may add to our hot weather burdens. A certain amount of food must be burned by the body in order to maintain normal temperature. However, during heat waves the temperature of the air may be much higher than the normal temperature of the body. In such a situation it is obvious that food not needed for the purpose of maintaining body heat, and the oxidation [burning] of foods beyond the amount needed for energy means that the body must rid itself of the excess heat. This is why people seek to place themselves in cool surroundings, bathe more frequently, prefer iced drinks and cold foods, or seek a cooler climate.

If the body is unable to radiate its heat the temperature rises and there is a general feeling of discomfort and exhaustion. When the body temperature rises appreciably the condition known as heat stroke or heat exhaustion comes on and serious consequences may ensue.

The first rule, then, in excessively hot weather is to eat less than is needed for the maintenance of body functions, unless the individual has ample opportunity for cooling the body at frequent intervals. The character of summer foods needs to be modified but little. Excessive fats should be avoided, inasmuch as fats furnish per unit weight more than double the number of heat units supplied by starches and by proteins. Carbohydrates may be reduced somewhat because they are easily oxidized, hence more quickly converted into heat.

It should be noted that iced drinks cool the body less efficiently than cool drinks. The secondary reaction of iced drinks is to cause a marked congestion of the mucous membrane of the stomach with an engorgement of the parts with blood. This has a tendency to increase rather than decrease oxidation. Very hot drinks produce the same effect but more quickly. Hence, the second rule in summer diet should be to avoid taking into the stomach iced as well as very hot fluids. If iced drinks must be taken they should be sipped slowly and each mouthful held long enough to so modify the temperature that when the fluid reaches the stomach congestion will not result. Many observers believe that the congestion of the mucous membrane of the stomach due to very hot or very cold drinks plays a positive rôle in the origin of peptic ulcers.

Summer is the time to give the digestive functions of the body a real rest. A person of normal weight can usually afford to lose a few pounds during the hot months. Then, too, more fresh air and more out of doors will help pile up a reserve against winter infections of all sorts. We may become overheated unavoidably on certain hot days; we at least can refrain from overheating ourselves by adding food fuel when no fuel is needed.

INFECTED TONSILS.

B. F. writes: A woman 57 years old has chronic infected tonsils. They are small but pus laden. Last winter, for the first time, she suffered heart attacks, swollen ankles, and fever. She was told the heart trouble was both valvular and muscular. At present she is very much stronger and has had no heart attack for four months. One of her physicians recommends taking out the tonsils and the other objects. Both are competent doctors.

1. Will you please discuss age and tonsil infection?

2. In the above conditions would you advise removal of tonsils at 57 years of age?

3. Would you advise ether or a local?

REPLY.

1. Tonsil infection is just as serious in a person of 57 as in a child of 7. The tonsils are no doubt draining infected material and the body is called upon to fight this infection.

2. The tonsils should be removed if there is no serious heart complication. The fact that the heart has been affected may be the best reason for removal. In the hands of a competent man there should be no difficulty relative to the procedure and the chances are that the patient will be much improved within a few months following the operation.

3. Local anesthesia is preferable in your case.

—:—

TYPHOID FEVER SHOTS.

A constant reader writes: I am interested in taking shots for typhoid fever. Is there any danger of a reaction from these shots? I don't think I have as great a resistance as the average individual. When I took toxin antitoxin for diphtheria I always thought I had a reaction because soon after taking the shots I had a very sore throat.

REPLY.

The physician who gives the typhoid fever antitoxin will know how to proceed. You should describe to him very carefully your earlier symptoms with toxin antitoxin. The chances are that you may take the typhoid fever vaccine without danger. Your arm may become sore and you may have a fever for twenty-four hours or more. This is of little consequence as compared with the value of the protection afforded by the vaccine.

—:—

PROBABLY TUBERCULOSIS.

L. I. K. writes: For a number of years I was employed in a combination lead and copper smelter, where I was often required to breathe air heavily laden with fumes from the stacks and mechanical equipment. Recent X-ray pictures of my lungs disclose profuse mottling and extreme peribronchial thickening. In your opinion could this condition have been brought about in part by having breathed the fumes referred to, or should it be attributed entirely to tuberculosis, which is suspected.

REPLY.

I would suspect tuberculosis. The breathing of any noxious gas usually causes throat and bronchial irritation, but rarely the condition you note.

FRIEND OF THE PEOPLE

Letters to this department must be signed with names and addresses of writers.

PATENT RIGHTS.

Chicago, July 18.—[Legal Friend of the People.]—A person who is insolvent files application with the United States patent office for a patent. 1. In the event this person is subsequently declared bankrupt would this application be considered an asset even if the patent has not been allowed? 2. Is it not a fact that a United States patent is a recognition to the inventor only, and his inherent rights cannot be taken from him by any court procedure such as bankruptcy? C. W.

It has been held that the terms "patents" and "patent rights" do not include the interest of the bankrupt in a patentable invention, or in a pending application for a patent, and that therefore the trustee takes no title to a patent for an invention granted to the bankrupt after the date of the adjudication in bankruptcy, although the application for such patent was made before the bankruptcy and was pending at the time of such adjudication. In re McDonnell, 101 Fed. 239, 4 Am. Bank. 92. But another court has asserted the view that a pending application for a patent will pass to the trustee as "property" which the bankrupt could have transferred. In re Canisio Mfg. Co., 185 Fed., 276.

TRIBUNE LAW DEPARTMENT.

—:—

UNPAID WAGES.

Cicero, Ill., July 20.—[Legal Friend of the People.]—During 1931 I was employed in a shop which was rented by two partners. Today the shop is rented by others. My wages were partly withheld. One partner settled for 30 per cent of his share, but the other gave me a note for $450 dated Feb. 3, 1932, payable in 3½ years. The signer of this note recently died and his wife refuses to sign it. Must I take steps to make this note [judgment note] payable when due? R. C. D.

The note would be enforcible against assets left by the maker. We see nothing in the transactions which you list which would prevent you from collecting the balance from the partner who has already paid you. This would leave him to force contribution against the estate of his co-partner. It probably will be advisable for you to employ an attorney. TRIBUNE LAW DEPARTMENT.

—:—

DEPORTATION.

Chicago, July 20.—[Friend of the People.]—I sailed from Italy eleven years ago to avoid serving in the army. I have always had the desire to become a citizen of the United States. I am married and have a child. My wife was born here. I have been fearful about bringing the matter up because I understood the government would deport me. Can I become a citizen, and how should I go about it? A. N.

If the writer entered the United States illegally prior to July 1, 1924, he is not subject to deportation. However, there is no provision of law whereby his entry may be legalized and, therefore, he may not be naturalized. FRED J. SCHLOTFELDT,
District Director of Immigration and Naturalization, Chicago District.

Friend of the Insured

[Letters to this department must be signed with names and addresses of writers.]

COMPENSATION AWARDS.

Chicago, July 12.—[Friend of the Insured.]—My brother was employed by a Chicago firm for years, but seldom worked here, the nature of his work taking him to many cities outside of the state. He was recently killed in an accident while working in another state. Is his family entitled to compensation payments provided by the state where he met his death, or are they compelled to take what the Illinois law calls for, which amounts to much less than the other state? How much would his family receive in this state? C. W. T.

It would depend entirely upon where the contract was made. In this state every person in the service of another under any contract of hire, express or implied, oral or written, including persons whose employment is out of the state, where the contract is made within the state, would come within the Illinois compensation law and be entitled to receive the payments as provided, unless, of course, such employé was not engaged in the usual course of trade or occupation of his employer.

If the deceased employé leaves a widow, child or children, a sum equal to four times his average annual earnings is paid, but this amount shall not be less than $2,500, and not more in any event than $4,000. This minimum of $2,500 is increased to $3,000, $3,100 and $3,200 for one, two and three or more children under 16 years of age, respectively. If four times the annual earnings of the deceased amounts to more than $2,500, but less than $4,000, the amount payable is increased by $350, $450 and $600 for one, two and three or more children under 16 years of age. Whenever the maximum of $4,000 is payable, such maximum is increased to $4,450, $4,800 and $5,500 for one, two and three or more children, respectively, under 16 years of age.

LEAGUE OF NATIONS

[Kladderadatsch, Berlin.]

AS IT WAS CONCEIVED——

——AND AS IT HAS BECOME.

VOICE OF THE PEOPLE

Writers should confine themselves to 200 or 300 words. Give full names and addresses. No manuscripts can be returned. Address Voice of the People, The Tribune.

WHEN THE TEACHERS WILL BE PAID.

Chicago, July 25.—What has happened to the proposed teachers' loan? For the last two weeks there has been little if any publicity regarding it. The government promised at the outset that there would be no red tape connected with the loan, but that promise has evidently been forgotten. The government has been investigating the property values, etc., of the collateral for the last ten days, but they have not come to any decision as yet. Our latest report is that Jones is leaving for Chicago and Folsom is leaving for Washington. It's too bad that they can't get together.

Everything connected with the loan since its O. K. by congress has been a matter of stalling. The board of education, instead of having the data to furnish the government available at the time congress passed the proposed loan, took two weeks to gather the information. Now it's the government's turn to stall.

The Illinois Supreme court will probably withhold its decision for another month, and all in all it will probably come to a head about time for the November election, which will be very nice politically but not practically.

The board of education has within the last thirty days retired approximately $1,150,000 worth of tax anticipation warrants and they must have at least enough cash on hand to pay two weeks' salary, but I suppose it wouldn't look well for them to pay two weeks' salary when they are asking for a loan of approximately $25,000,000. J. D. JACKSON.

EGRETS IN ILLINOIS?

Stockton, Ill., July 23.—Where did they come from and where did they go, that big flock of snowy white water birds that soared down into Pleasant Valley, near here, and spent several days along Plum river? They were 25 when they came, and left in groups on Thursday and Friday. Floyd S. Young, director of the ornithological department at Lincoln park, was submitted sketches and description and says they must be egrets. CHARLES SUGHROE.

HOOT MON.

Chicago, July 23.—In reply to Albrecht Hentel, who is seemingly surprised that the Scotch Highlanders are men, I can almost picture him with his mouth open [adding a few more inches to his height] at the knowledge. We often wondered how so many of our men were shot in the back; now we know. "Hoot mon, ye hae a guid wey o' expressing yersel'." ISABEL STEWART.

DIPLOMATIC BLUNDER.

Clinton, Ia., July 20.—I have been receiving letters from friends in England who advise me that they are glad that the debt question is at an end. They claim it should have happened years ago. I presume that President Roosevelt, in their eyes, ended the question when he told England to pay up; we could accept no tokens.

I imagine most of our people indorsed the action of President Roosevelt and said: "Atta boy, Franklin; give them the big stick." We as a people are supposed to play the best poker hands in all the world, but we apparently don't know when to bluff. President Roosevelt is always appealing to the common sense of the American people, but wouldn't the common sense of the American people in this case have been to accept the token from England and at the same time tell them that we see their ability to pay is improving and probably they could make their next installment token larger, as our position financially was not so hot?

I am interested in the next move that the President will take to recover our lost wealth after refusing the tokens, but you can bet your life I am not turning down any interest I can collect on my own investments these days, which is not much, notwithstanding the New Deal, NRA, AAA, XYZ, etc. ANGLO SAXON.

FROM ANOTHER GEORGE HEPBURN.

Chicago, July 26.—An item appearing in your column under the Voice of the People bearing the signature of George Hepburn has caused the writer considerable embarrassment.

The writer of that letter has no connection with the firm of The Hepburn Brothers, printers, nor has the undersigned any connection or relationship with the writer of that item apeparing July 26, 1934.

GEO. A. HEPBURN,
The Hepburn Brothers, Printers.

THE COST.

Chicago, July 19.—In THE TRIBUNE of July 17 appears a news item to the effect that President Roosevelt's vacation cruise to Hawaii is costing the nation close to $500,000. Pay roll of the naval crews, fuel, depreciation of machinery are the main contributions to this staggering total.

Of course, THE TRIBUNE conveniently overlooks the fact that the four ships used are active units of our regular navy and as such the cost of maintaining and running them would go on just the same whether they were cruising along the Atlantic seaboard on regular navy duty or taking the President on a well deserved vacation. EDGAR L. ESCHTOLD.

ZIPPER

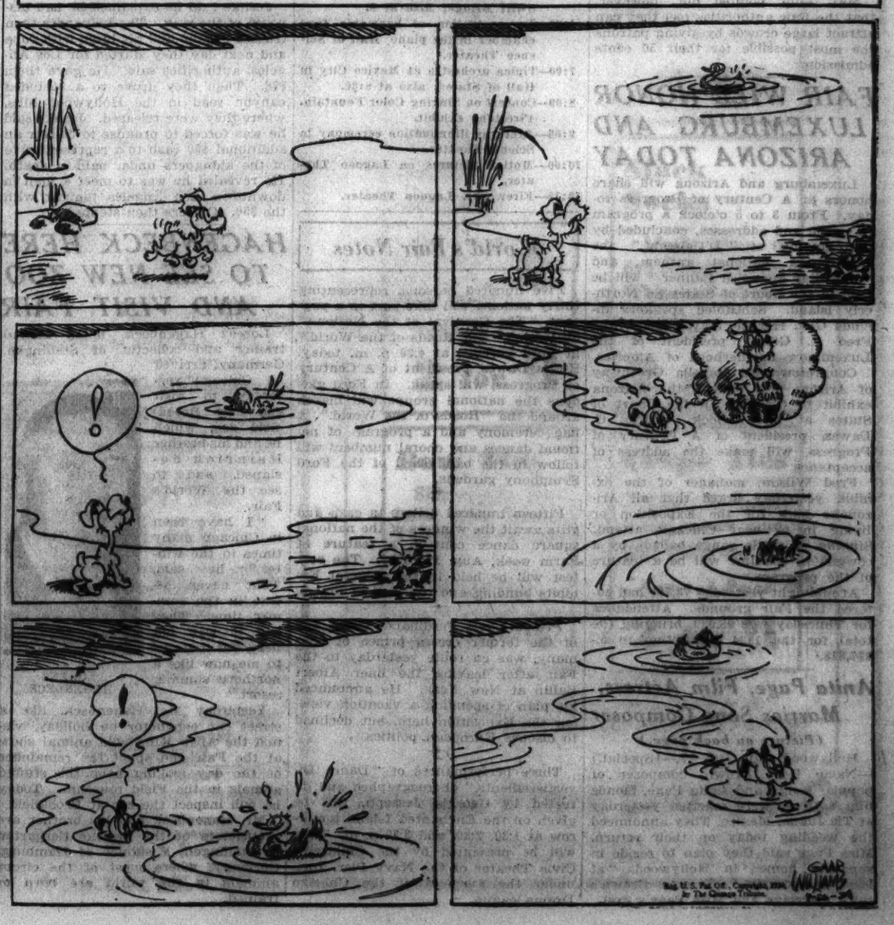

MORE LOSE JOBS; TOTAL ON DOLE SETS A RECORD

New Deal Is Stalked by Failure.

BY JOHN BOETTIGER.
[Chicago Tribune Press Service.]

Washington, D. C., July 27.—[Special.]—Unemployment is growing, more Americans are on the dole than in any time since the depression, and failure stalks the New Deal.

Business activity slackens dangerously, and a current report by the federal reserve board reveals industrial productivity is lower than in the corresponding month a year ago. This marks the first time since the inauguration of the President in March, 1933, that production has not shown a gain over the preceding year.

The tax burden grows apace, with the New Dealers striving frantically to spend enough easy money on work relief to overbalance the losses in private employment.

Financing Stagnant.

Financing is stagnant, despite many efforts of the treasury, the Reconstruction Finance corporation, the securities and exchange commission and other New Deal agencies to revive it. Business men confess their worries that the burden of the public debt will soon become so overbearing as to bring a general collapse.

Figures on unemployment and relief conditions were made public today by William Green, president of the American Federation of Labor, who has with fair consistency heretofore assumed an optimistic attitude, and has followed the antics of the New Dealers.

Today's report by Mr. Green is easily the most pessimistic which he has drawn. He disclosed federation estimates that in June 10,313,000 American workmen were idle, an increase of 84,000 over the month o. May. He predicted that the report for July would be even worse.

Relief at Highest Figure.

He declared that "the latest relief figures published show relief payments at the highest level during the depression."

"In April," the report stated, "there were 4,447,503 cases on relief rolls, including 16,826,000 persons. Relief payments totaled $112,527,000 [including those on ERA work program]; this compares with $73,000,000 in April, 1933."

Discussing employment developments in June Mr. Green reported that "over 100,000 wage earners were laid off from factories and 25,000 from stores" but this was offset, he added, by 75,000 taken on by farmers for the busy June season. Road building brought jobs for 15,000 and railroads hired an additional 10,000, the report said.

Increase Work Programs.

"The government is endeavoring to meet this increasing unemployment with increased work on PWA and ERA work programs," Green went on. "PWA added nearly 100,000 to its pay rolls in June, and the number on the ERA work program rose from 858,000 at the end of May to 983,000 on July 5. The number of conservation camps declined from 312,000 in May to 285,000 in June.

"Thus the average number at work on all three of these emergency programs rose from 1,671,000 in May to 1,813,000 in June, and the pay roll increased from $79,143,000 in May to $86,779,000 in June.

"Although 10,313,000 had no work in industry in June, since 1,813,000 had work under government emergency programs, the total number without work of any sort was 8,499,000. This compares to 8,577,000 in May."

Production Drop Told.

The federal reserve board's report stated that industrial production, which had increased during each of the six months from December to May, declined in June by "somewhat more than the usual seasonal amount."

Sales by department stores decreased in June by more than the estimated seasonal amount, the board reported, and while reporting a slight increase in freight car loadings, the board pointed out that there has been a decline in the first half of July.

Members of the federal reserve system reported an all time high record of excess reserves, reflecting the stagnancy in credit. Between June 13 and July 18 reserves increased to a level of 4 billion dollars, about 1 billion 850 millions in excess of legal requirements.

Fletcher Sees Awakening.

Further evidences that the people are awakening to the perils of the New Deal were reported today by Henry P. Fletcher, chairman of the Republican national committee, on his return from a tour of New England and eastern states.

Declaring himself greatly encouraged over Republican chances in the coming congressional elections, Mr. Fletcher said:

"I think the issues for the campaign are pretty well joined already. I think some of the features of the New Deal are finding a growing opposition and the people are beginning to rebel against the desire of the administration to make some of the so-called emergency measures permanent law.

"This desire on the part of the administration would mean putting the government further into business, and I find that people are beginning to realize that this idea is bad."

Decrying the pouring out of government easy money, which he declared was in effect the constituting of a great campaign fund, Mr. Fletcher said this was being counteracted in many people's minds by a realization that eventually the vast expenditures of the New Deal must be paid for.

"The thrifty," he added, "are the people who are going to have to pay for this excessive spending."

Tidwell Held Not Guilty of Christmas Fund Fraud

William E. Tidwell, 37 years old, was found not guilty by a jury in Municipal Judge William E. Helander's court yesterday on charges of obtaining money under false pretenses in connection with the "First Chicago Christmas and Charity Bazaar" which he promoted. Fred Leib, 3504 Lake Park avenue, a concessionaire, had testified that Tidwell had misrepresented the disposition of $20,000 which he said was to have been spent for advertising.

REUNITED AFTER 49 YEARS

MRS. MINNIE INWOOD AND CHARLES ALVORD.
[TRIBUNE Photo.]

Meet in Chicago

Forty-nine years ago Charles Alvord set out from New York to seek his fortune in California. Yesterday he was enjoying his first reunion with his sister, Mrs. Minnie Inwood of Westville, N. Y., at the home of his niece, Mrs. C. W. Bacon, 6928 Indiana avenue, who is Mrs. Inwood's daughter. Mr. Alvord is now 75 years old, and his sister 73. Yesterday the brother and sister visited the World's Fair. Last night they left for New York, where Mr. Alvord will pay a visit to his old home. Mr. Alvord is a carpenter contractor at Highway Highlands, Cal.

NEW DEAL GETS PRAISE, BLAME OF GOVERNORS

Ely Expresses Fear of Domination.

Mackinac Island, Mich., July 27.—(AP)—Chief executives of approximately one-third of the states dissected the national recovery program today at the annual governors' conference, subjecting its workings to an inspection that was both critical and commendatory.

Gov. Paul V. McNutt, Democrat, of Indiana, declared himself in favor of full coöperation by the states and advocated adoption of state codes to strengthen the enforcement of national compacts.

"An Experiment," Says McNutt.

"The NRA is an acknowledged experiment," he told his fellow governors. "Clarence Darrow believes it has failed. Dr. William Wirt, in my state, looks under his bed every night for Reds. That is silly. One of the difficulties in the way of success for the NRA is the failure to adopt state codes, and I have promised to recommend such a measure to the next Indiana legislature."

Gov. Joseph L. Ely, also a Democrat, of Massachusetts, expressed the fear of a paternalistic government slowly evolving into a socialistic state, with increased domination over a people "made happy, contented, and prosperous by the rugged individualism of the past."

Points to Russia.

In Italy, Germany, and soviet Russia, he said, individualism has passed from the people to dictators and the people have become "children of government."

"Is that the sort of government we want?" he asked. "You may want it, but my desire is to stick as closely as possible to the government that made us happy and contented.

"As an emergency measure in these times the NRA is a perfectly good piece of legislation, but I can't see the United States under a permanent NRA and still be the government we have known and loved."

"Save Good Points."

He suggested that "the good points of the NRA might be made a permanent part of our laws as a guide to American business," and that "such features as child labor elimination and the right to collective bargaining would serve as beacons for business without the danger of a sudden change in codes by the edict of an industrial dictator."

Aubrey Williams, assistant administrator of the federal emergency relief administration, declared he did not think the people would stand for another winter of direct relief. He said that he believed a second works program would have to be devised along the lines of the civil works administration.

Stirs Lively Debate.

The assemblage engaged Williams in a lively debate, cross-examining him on the responsibility of governors for the administration of federal relief funds.

"I think all of these questions," said Gov. Henry Horner of Illinois, "are being asked principally to impress on the national relief administration that the governors are responsible for anything that goes wrong with relief."

Gov. McNutt was elected chairman of the conference, which selected Biloxi, Miss., for the 1935 meeting. The governors also reorganized the executive committee of the conference for 1935 to include Governors Horner, M. S. Connor, Mississippi; John G. Winant, New Hampshire, and Alf Landon, Kansas. Cary Hardee, former governor of Florida, was reelected secretary and Gov. Stanley C. Wilson of Vermont was named treasurer.

BEDDING MAKERS HIT U. S. ENTRY IN MATTRESS FIELD

Call FERA Plan Death Blow to Industry.

A quietly instituted plan of the federal government to begin a large scale manufacture of mattresses was assailed yesterday by Cornelius Lynde, Chicago attorney for the National Bedding Manufacturing association, in a report to the executive committee of the Chicago Association of Commerce.

"The Federal Emergency Relief administration's proposal to manufacture 3,000,000 mattresses for the needy will demoralize completely an already devastated industry," Mr. Lynde charged. "It is another government error in the general program of competition with industry."

Plan Inquiry Group.

Acting on the report, which disclosed that the government two weeks ago began the purchase of cotton as part of the program, the executive committee authorized its chairman, John D. Black, to name a subsidiary group to conduct an investigation into government competition with industry. Members of the subcommittee have not yet been appointed.

Six large mattress manufacturing concerns and 2,000 smaller companies, fifty-six of them in Chicago, will be affected by the new phases of the FERA plan, Mr. Lynde said.

"The FERA claims the plan will aid cotton growers, but actually it contemplates the purchase of only 250,000 bales when the cotton surplus last year was 10,000,000 bales," he declared. "Instead, the manufacture of bedding by the FERA will glut the market and ruin an already hard hit industry.

$25 Mattress as U. S. Gift.

"The government mattresses are to be all cotton, according to FERA plans. This means that to the needy the government will give a $25 mattress, as compared with the present $10 part cotton bedding now generally sold."

This probably will mean, Mr. Lynde said, that after most of the mattresses have been used for relief purposes they will be sold again in the market second hand, thus destroying that market for the mattress industry.

Normal production of the American bedding industry is 6,000,000 mattresses, Mr. Lynde explained. Last year it dropped to 4,000,000, and this year the FERA contemplates the processing of one-third that number.

"The NRA has increased costs for manufacturers, while sales decreased," Mr. Lynde said. "In the smaller factories operating costs are barely met. The industry can't stand this new government competition."

Attempts of the National Bedding Manufacturing association to halt the FERA move have failed," Mr. Lynde declared.

WEST SUBURBS' CUT IN ELECTRIC RATES APPROVED

The Illinois commerce commission yesterday approved the reduced electric rate schedule for the northern division of the Western United Gas and Electric company. The new rates, recently ordered by the commission, are 19 per cent lower than the present charges and go into effect on Aug. 1. Among towns whose residents will benefit by a total saving of $325,750 annually are Aurora, Wheaton, Geneva, St. Charles, Naperville, Elgin, Glen Ellyn, Downers Grove, and Oswego.

Danville Army Major Receives Retirement Order

Washington, D. C., July 27.—(AP)—The war department announced today that Maj. Jewett C. Baker, infantry, Fort Leavenworth, Kas., had been ordered to proceed to his home, Danville, Ill., to await retirement.

Forest O'Brine, Endurance Flyer, Sues for Divorce

St. Louis, Mo., July 27.—(AP)—Forest O'Brine, whose 27 day endurance flight four years ago established a world record, today filed suit to divorce Mrs. Elsie Blanche O'Brine.

MOTOR COMPANY INDICTED AS NRA CODE VIOLATOR

Accused of Selling Cars Too Cheaply.

An indictment alleging violation of a National Recovery Administration code was returned by the federal grand jury before Federal Judge Philip L. Sullivan yesterday against the Uptown Motors corporation, 4851-73 Broadway, and its president and general manager, Louis Stein. They are charged in eight counts with violation of the code of fair competition adopted for the motor vehicle retail trade.

It was the second indictment for alleged NRA violation to be returned in the Chicago area. The first was that against Piper's Service Station, Inc., and the Silver Flyer company, both of 7130 North Western avenue, and two officials of the latter company, charging violation of the code governing the petroleum industry. The case is still pending.

Unlawful Discount Charged.

The case against the Uptown Motors corporation was presented to the grand jury by Assistant United States Attorney Austin Hall. The first count in the indictment alleges that the corporation and its president on April 4, 1934, sold to Leonard Freedman a coupe at $655, instead of at the retail price of $733 fixed by the code.

Count No. 2 charges that Stein and his company gave an unlawful discount of $78 to Freedman, by fictitiously crediting him with a $25 cash deposit and a $53 credit on a used automobile.

The third count alleges the sale on June 5, 1934, to O. F. Schlatter, Whiting, Ind., of an automobile for $613.40, whereas the code price is $663.40. Count No. 4 alleges that the illegal $50 discount allowed Schlatter caused him to purchase the car.

Too Much Allowance.

Count 5 alleges that on April 30, 1934, the company and its president allowed Katherine Thompson of Los Angeles $300 in trade-in value on a 1931 sport coupe listed in the NRA code as having a value of $215.

Count 6 charges that Samuel Rosenthal on Feb. 23, 1934, was allowed $380 for an automobile listed in the code at $327.50.

The seventh count alleges that on Jan. 2, 1934, Louis Rosenthal, brother of Samuel, was credited with a $50 deposit but paid only $5.

In the final count it is charged that W. M. Pruitt on May 1, 1934, in a bill of sale for a new Chevrolet master coach, was credited with $53, whereas he actually paid but $10 of the amount.

BAR ANTI-SALOON CHIEF AT HEARING ON BEER LICENSE

Charles F. Haffke, a dry from the state of Oregon who recently was appointed superintendent of the Illinois Anti-Saloon league, tried to intervene yesterday in proceedings of the state liquor commission in the county board rooms.

The commission was hearing the protest of Mayor Herbert H. Vertrees of Pittsfield against the granting of a beer selling license to Carl Siegle, who operates a sandwich and soft drink establishment there.

Haffke arose and said he was speaking on behalf of Mayor Vertrees.

"Just a moment," interrupted Commissioner Milton J. Foreman. "Where do you live?"

"In Chicago," replied Haffke.

"Have you any personal knowledge of this case?"

"No, but I ——"

Commissioner Foreman cut him off. "This is not a debating society," the commissioner said, "and the mayor is not on trial and does not need representation."

Siegle, who pointed out that he was Mayor Vertrees' opponent at the last election, denied the charges that intoxicated persons frequented his store. The commission took the case under advisement.

BODY OF WOMAN, HATPIN IN BRAIN, IS FOUND BURNED

Winfield, Kas., July 27.—(AP)—Discovery of the burned body of an unidentified woman about 35 years old, with a five inch hatpin penetrating the head, confronted authorities with a mystery today.

The body was found in a field about two miles southwest of Hackney, Kas., by a railroad section crew that went to investigate a nearby burned field.

Sheriff M. C. Anders of Cowley county said the woman apparently had been dead for several hours. One leg virtually had been burned from the body.

Coroner A. E. Morris said he had not determined whether the woman died of the stabbing or was burned to death.

There were no indications of a struggle near where the body lay, Morris said.

Beside the body were bits of charred paper, identified as part of an oil and gas lease on land in Custer county, Okla., a man's charred purse containing three $1 bills partly burned, some coins, and a pair of spectacles.

Two Robbers Get $3,600 Printing Concern Pay Roll

Two robbers early yesterday walked into the office of the R. R. Donnelley & Sons company printing plant at 350 East Cermak road, pointed revolvers at Thomas Chambers, assistant pay roll clerk, and compelled him to hand over pay envelopes containing $3,600, representing the week's wages of 120 employes. The men escaped in an automobile driven by a confederate. The robbery occurred five minutes before the night force of 1,300 workers went off duty.

St. Charles 4-H Girl Wins in Kane Co. Health Test

Miss Helen Petty, 18 year old daughter of Mr. and Mrs. Raymond Petty of St. Charles, is the healthiest girl in Kane county. She won the honor yesterday at the county's annual 4-H club contest in Geneva. Her score was 100.

OVERRULES BOY'S FATHER; ORDERS LEG OPERATION

Philadelphia, Pa., July 27.—(AP)—A court today ordered for crippled Johnny Hoffman Jr., 16, the surgical aid which his father denied him because of religious objections.

Judge Theodore Rosen of Municipal court ordered an operation on the boy's leg, saying, "The court will assume responsibility."

The elder Hoffman, his eyes flashing, cried:

"Any man who lays hand or knife on my boy does so at his own peril. It is a defiance of God!"

"I am confident the operation will be in conformity with the word of God," the judge replied. "I honestly believe in your sincerity and have respect for certain of your beliefs, although I cannot go all the way with you."

The boy's right leg was broken two years ago.

Death from Sunstroke Not Accidental, Judge Rules

Greenfield, Mass., July 27.—(AP)—Death from sunstroke is not accidental, Judge Thomas J. Hammond ruled today. He upheld an insurance company which claimed that the death of Herbert L. Brocklesby was not accidental, because he was aware of the effect of the sun's rays.

LUKE LEA JR. GRANTED PAROLE BY GOVERNOR OF NORTH CAROLINA

Raleigh, N. C., July 27.—(AP)—Luke Lea Jr. was today granted a parole from North Carolina state prison by Gov. J. C. B. Ehringhaus. It becomes effective tomorrow.

He was convicted of conspiracy in connection with the failure of the Central Bank and Trust company of Asheville at the special Superior court term of Buncombe county in July-August, 1931, and began serving his sentence of two to six years May 16, 1934.

His father, Luke Lea, former United States senator and "maker of governors" in Tennessee, who was convicted at the same time, will remain in prison.

$900,000 GRANTED TO MODERNIZE INDIAN HOGANS

PWA Cash for Electric Lights, Steam Heat.

[Chicago Tribune Press Service.]

Washington, D. C., July 27.—[Special.]—Through a PWA grant of $900,000, made possible by Great White Father Harold L. Ickes, the Navajo Indians of Arizona and New Mexico are going to get electric lights, steam heat and all other modern conveniences for their hogans. "Hogan" is the native name for the earthen lodges of the Navajos.

The Navajo development project was explained by John Collier, commissioner of Indian affairs, who holds the post to which Father Ickes modestly aspired before he was made secretary of the interior.

"Tales of Scoffers."

Tourists from New Mexico and Arizona have told stories about the Indians being supplied with cooking ranges bigger than their huts and safety razor sets for which they have no more use than a legless man has for shoes. The papooses are said to have received consignments of kiddie scooters, about as appropriate in the desert sands as ice skates would be, for there are no sidewalks.

Commissioner Collier said that he, too, had heard these stories, but that they were started by irreverent scoffers.

"I heard those stories a year ago," said Commissioner Collier, "and I am surprised that they are still being told. There may be some truth about the ranges and the kiddie cars, but if there is, the government didn't have anything to do with it. Some high pressure salesman may have taken them, but we don't sell them anything. They buy their supplies from private stores."

Old Tribesmen Resentful.

Mr. Collier admitted that the older tribesmen were resentful of the proposed steam heated hogans, for Indians like great open fires in the center of their councils, with the smoke curling up through a hole in the roof.

The principal idea of the Indian project is the building of a central council house for the amalgamation of six local governing agencies. Here the big chief and the elders may hold their pow-wows and smoke peace offerings to the great white father. Some of the money will be used for a water system and some for a small generator to provide the electric lights in the new Navajo capital.

The central government, which will be about 30 miles north of Gallup, N. M., will be represented in the six provinces of the 25,000 acre reservation by proconsuls who also will serve as school principals. Brand new hogans, with steel window frames opening on the east and with no windows on the north side, in true Indian tradition, will be erected for the schools.

RESIDENTS FLEE FROM BRUSH FIRE NEAR PASADENA

Pasadena, Cal., July 27.—(AP)—Residents of Arroyo Seco district north of Altadena were ordered to evacuate their homes late today because of the spread of brush fire raging out of control a few miles north of here.

Damage was estimated unofficially at more than $3,500,000. Two thousand men fought to stem the advance of the flames.

Speeded along by a northeasterly wind, the fire was roaring up scenic Mount Lower. About 300 cottages were in the path of the flames. Some had been destroyed. Forest rangers said there was no immediate danger of loss of life, but feared they would not get the fire under control before tomorrow.

Thirty-eight fire fighters, most of them CCC workers, were being treated for injuries. William V. Mendenhall, supervisor of the Los Angeles National forest, asked Jay Price, fifth regional forester at San Francisco, to come here by airplane to help.

The Arroyo Seco district extends ten miles from South Pasadena, through Pasadena, and beyond Altadena, but the fire was spreading east from the northern sector of the canyon. Neither Altadena nor Pasadena was endangered, because adequate firebreaks had been established to the south. Firebreaks also saved the La Vina sanitarium, which was in the path of the flames. The sanitarium has sixty tuberculosis patients.

ASTOR IS DENIED PLEA FOR QUICK SALE OF HOTEL

New York, July 27.—[Special.]—An application in behalf of Vincent Astor to strike out the answer of the Hotel St. Regis, Inc., and other defendants in the $5,000,000 foreclosure suit on the ground that there is no real defense, and the sale of the property should be ordered, was denied today by Supreme Court Justice Valente.

The court directed that the foreclosure suit and an action to enforce the $100,000 option for the furnishings be tried together.

Prof. Raymond Moley, who has been receiver of the hotel since last June, said today that Charles Caldwell, counsel for the interests which formerly controled and operated the hotel, "made an unfortunate statement" when he said in a court argument on Thursday that Mr. Moley "had been using the furniture, etc., of the Hotel St. Regis without paying for it. This was interpreted in the press as an indication that I personally had not paid my bill at the hotel."

TEXAS IS FACING FEED SHORTAGE; CATTLE SUFFER

Drouth Sears All Crops; Cotton Hard Hit.

BY FRANK RIDGWAY.
[Chicago Tribune Press Service.]

Dallas, Tex., July 27.—[Special.]—Bewildered Texas ranchers and farmers face the possibility of standing almost empty handed at the end of the harvesting season with more than 18 million hungry, bellowing, bleating cattle, sheep, and Angora goats to feed this fall and winter. If the drouth suddenly ended with a long series of drenching rains, not a single major crop in the state would produce an average yield, according to crop experts and farmers.

Even wheat, oats, and other small grains, already threshed, have fallen below the normal mark, and millions of tons and bales are being whittled off the prospective yields of the growing crops every day. With the exception of a few limited areas that have had rains recently, the range land and cultivated districts are rapidly taking on the appearance of a desert.

Every County in State Hit.

Drouth with all its cruelties, ranking next to fire, is leaving its marks in almost every one of the 254 counties in the state. This includes the Texas cotton crop of nearly 11 million acres, the largest acreage of any state. Texas started out by sharing her part of the cotton belt reduction plan which left the United States with a total of 28,024,000 acres. With little rain during the last two months the dry weather has taken even a greater toll in this state than the cut made under the government's acreage reduction program.

No official estimate of the possible cotton yield can be announced until the Aug. 1 report to be issued about Aug. 8. Private reports of farmers and cotton men who have traveled in various parts of the state are extremely pessimistic.

Reports on Cotton Damage.

J. F. Bailey, a cotton expert, has just completed a trip from Fort Worth to Austin, crossing 200 miles of the richest cotton growing area in the state. He said yesterday that throughout the district the plants are generally dwarfed and blossoms are opening up on the top branches.

Damage to the cotton crop is much worse in other sections of Texas where the dry weather has been more severe.

The corn crop is now considered a complete failure over wide areas of Texas. G. E. Blewett, secretary of the Texas Grain Dealers' association and a student of the grain crops of Texas for twenty-four years, estimates that the corn crop of that state will not be more than 20,000,000 bushels.

Use Wheat for Feed.

With an extremely short corn crop in the making, and little left over from last year's short crop of 74,000,000 bushels, Texas farmers say they were being forced to feed their wheat and oats instead of selling these crops for cash.

The oat crop of 36,000,000 bushels fell slightly under last season's harvest. The Texas wheat crop of 26,000,000 bushels, produced on about two and a half million acres, is approximately 5,000,000 bushels under the state's ten year average.

In the Panhandle region of northwest Texas, Milo and Kaffir crops are making a fair showing due to recent rains over limited areas.

JURY DEMANDS REPORTER TELL OF RELIEF FRAUD

The Cook county grand jury today will file a petition with Chief Justice Philip J. Finnegan of the Criminal court asking him to determine whether A. L. Sloan, reporter for an afternoon newspaper, is in contempt of court because he refuses to give information concerning alleged frauds by employés and clients of the Illinois Emergency Relief commission. The jury, which is beginning an investigation of the alleged frauds, made the request verbally yesterday, but Judge Finnegan directed that it be put into writing.

Assistant State's Attorney Robert Wright presented the request of the grand jury a few minutes after Sloan was called into the grand jury rooms. The prosecutor told the judge:

"Sloan said he had positive information concerning the frauds but he would not tell who told him. He said he knew nothing of his own knowledge. I asked him about charges that the relief commission has a padded pay roll as he stated in a news story. I asked him about his charges that recipients of relief who have regained employment remain on the rolls, and I asked him about his charges that duplicate orders were being issued. His reply in each case was that he would tell nothing."

"I thought we were going to get coöperation in this thing," said Judge Finnegan, turning to Sloan and his attorney, Edward G. Woods.

"Well, we might be seriously involved if it is disclosed where the records from which we obtained our information were obtained. We are willing to tell where they can be found," replied the lawyer.

GO TO CHURCH SUNDAY

INDEPENDENT.

ULDINE UTLEY

"The American Joan of Arc" calling a nation back to God. Chicago listens when she speaks. Here every night at

THOBURN METHODIST CHURCH

64th and Paulina sts. 7:45 P. M. Daily Except Saturday. 1,800 Free Seats. Come Early. Cooled Auditorium. Fine Music.

Howard Wade Kimsey

NEW YORK'S FOREMOST CHORUS LEADER FOR EVERYBODY

TOMORROW—SUNDAY

"Old Songs of the Church"

with

HOMER RODEHEAVER

[Formerly Billy Sunday song leader.]

W A A F

10 A. M.—3:15 P. M.

Write above station for free copy of Rodeheaver Hymn Book.

U. S. Drouth Relief Doles Costliest Item on Budget

[Chicago Tribune Press Service.]

Washington, D. C., July 27.—[Special.]—Drouth, spreading like a scourge over the west, has put 1,600,000 persons on the relief rolls and made the cost of the dole the most expensive item in the federal budget.

Treasury department reports today showed that a third of all the money paid out by the government during the week ended Wednesday went for relief. Throughout the country more than 18 million people are dependent on the federal government for the necessities of life.

Six Millions a Day.

Six million dollars a day were paid out in the week to feed, clothe, and shelter the needy. Relief outlays for the week totaled 42 millions. Thus far in this month relief has cost the taxpayers 126 million dollars.

Because of the drouth the usual summer letup in relief costs has not materialized, the Federal Relief administration disclosed today. The aggregate of people on the dole, as officially reported by the relief administration, has not shifted for weeks.

In the drouth area alone 400,000 families, or about 1,600,000 individuals, are reported by the relief administration to be dependent on the government. Unofficial estimates place the number much higher.

Cripples New Deal Plan.

While it was driving thousands of men, women, and children onto the relief rolls, the drouth at the same time has dealt a crippling blow to the New Deal recovery program. The AAA is being forced to consider abandonment of nature tinkering in wheat and cotton. All the easy money agencies are striving to make up for the farm purchasing power which the drouth has wiped out.

Loss of purchasing power by the nation's farmers probably is the most serious effect of the drouth, federal experts admit. The usual slump which business gets in the fall as crops go to market and cash comes to farmers will be almost nonexistent this year.

Inflation or some other panacea may seize the imaginations of the hard pressed farm population unless drastic measures are taken by the New Dealers to ease their lot, observers fear. For this reason and also in an attempt to build up purchasing power artificially, easy money outfits are seeking to pour billions into stricken farm areas.

Plan More Easy Cash.

In line with these efforts Secretary of Agriculture Henry A. Wallace has announced that the government will expand its cattle purchases to about 7 million head. Beside relieving the pasture shortage this program is intended to put easy money dollars into the depleted pockets of farmers.

Work relief projects, road building, tree planting, well drilling, and numerous other types of work are being undertaken at government expense in an effort to employ farmers who find their fields no longer worth tilling.

Remove Surgical Sponge from Warden Lawes' Leg

Ossining, N. Y., July 27.—(AP)—Warden Lewis E. Lawes of Sing Sing prison was operated on at the prison hospital today for what surgeons thought was a tumor on the left leg. They found, however, that a surgical sponge had been left in the leg after a previous operation.

Jay Holmes, Yeast Heir, Divorced by Wife in Reno

Reno, Nev., July 27.—The marriage of Jay Holmes, Fleischmann yeast heir, and Sally Peters Holmes, noted beauty of social prominence, was ended in divorce in Yerington, Nev., today with the utmost secrecy surrounding the action. Mrs. Holmes obtained the decree.

The Men's Store
Monroe at Wabash

Week-End Kit
SPECIALS

Sport Shirts
Open weave. Button or slide-fastener front. White and colors.
Reduced Price
$1

Wash Slacks
Sanforized shrunk, white corded cottons — with colored stripes.
Reduced Price
$1.95

Shirts, Shorts
Two highly recommended values from the underwear shop.
Reduced Price
2 for $1

Slack Socks
Mesh, plain or 6x3 ribbed weaves. White and colors.
Reduced Price
2 prs. $1

Bow Ties
Silk crepes, foulards and linens. Pointed or straight ends.
Reduced Price
2 for $1

Crepe Ties
Four-in-hands —the newer summer patterns.
Reduced Price
2 for $1

We're open from 9 a. m. to 5:30 p. m.
Men's Grill, on the 8th Floor, from 11:30 to 2:30

CARSON PIRIE SCOTT & CO

Slacks, Second Floor—Shirts, Socks and Ties, First Floor.

72 HOURS PROVED THE SELLING POWER OF THE CHICAGO TRIBUNE

FOR GOODYEAR G-3 TIRES

Quick check showed sudden wave of buying in Chicago and surrounding towns

After gruelling tests in the factory and on the road, Goodyear's new G-3 tire was ready. "In Chicago we chose the Tribune," says J. E. Mayl, "not only for its influence in Chicago, but throughout the middle west."

72 hours after the appearance of Goodyear's first full page announcement in the Tribune, they received the kind of definite reactions from dealers and car owners which assured sales success. And sales to date are at an increasing rate.

For years Goodyear has had conclusive evidence of the city-wide and market-wide influence and power of the Chicago Tribune. During the past ten and one-half years alone they placed 268,495 lines of tire advertising in the Tribune.

When they launched their new G-3 tire campaign Goodyear was well aware that they were achieving maximum coverage of every factor essential to quick success in the Chicago market. They were covering 620,000 families in metropolitan Chicago. They were also reaching 293,000 additional families in the key cities and towns adjacent to the metropolitan district.

The advertising medium best qualified to put your product over in the Chicago market is the Tribune. Send for a Tribune representative and let him help you work out a plan to sell to best advantage in this market.

Chicago Tribune

WORLD'S GREATEST NEWSPAPER

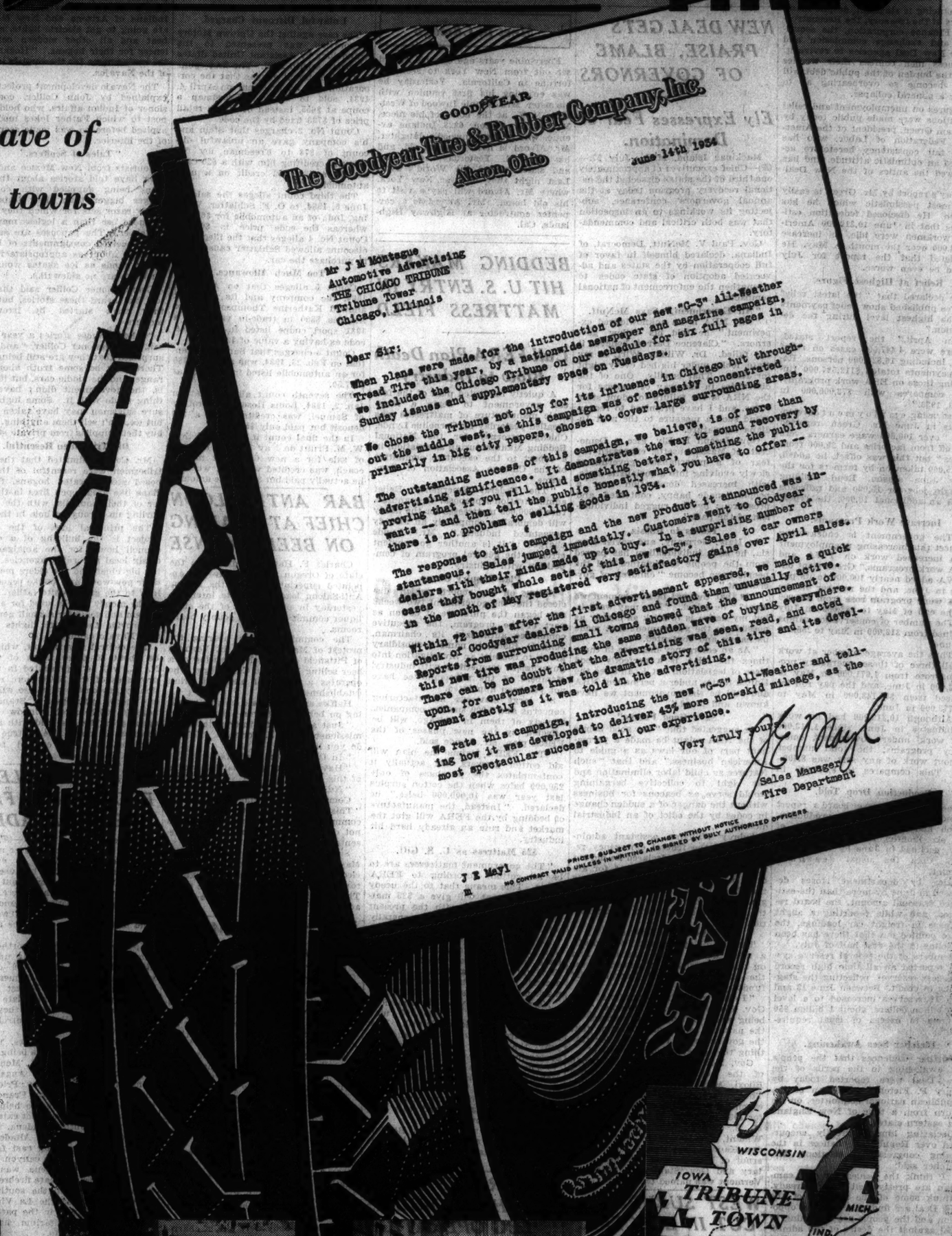
GOODYEAR
The Goodyear Tire & Rubber Company, Inc.
Akron, Ohio
June 14th 1934
Mr J M Montague
Automotive Advertising
THE CHICAGO TRIBUNE
Tribune Tower
Chicago, Illinois
Dear Sir:
When plans were made for the introduction of our new "G-3" All-Weather Tread Tire this year, by a nationwide newspaper and magazine campaign, we included the Chicago Tribune on our schedule for six full pages in Sunday issues and supplementary space on Tuesdays.
We chose the Tribune not only for its influence in Chicago but throughout the middle west, as this campaign was of necessity concentrated primarily in big city papers, chosen to cover large surrounding areas.
The outstanding success of this campaign, we believe, is of more than advertising significance. It demonstrates the way to sound recovery by proving that if you will build something better, something the public wants — and then tell the public honestly what you have to offer — there is no problem to selling goods in 1934.
The response to this campaign and the new product it announced was instantaneous. Sales jumped immediately. Customers went to Goodyear dealers with their minds made up to buy. In a surprising number of cases they bought whole sets of this new "G-3". Sales to car owners in the month of May registered very satisfactory gains over April sales.
Within 72 hours after the first advertisement appeared, we made a quick check of Goodyear dealers in Chicago and found them unusually active. Reports from surrounding small towns showed that the announcement of this new tire was producing the same sudden wave of buying everywhere. There can be no doubt that the advertising was seen, read, and acted upon, for customers knew the dramatic story of this tire and its development exactly as it was told in the advertising.
We rate this campaign, introducing the new "G-3" All-Weather and telling how it was developed to deliver 43% more non-skid mileage, as the most spectacular success in all our experience.
Very truly yours,
J E Mayl
Sales Manager
Tire Department
J E Mayl
PRICES SUBJECT TO CHANGE WITHOUT NOTICE
NO CONTRACT VALID UNLESS IN WRITING AND SIGNED BY DULY AUTHORIZED OFFICERS

52% MORE city and suburban Chicago families read the Tribune than any other Chicago daily newspaper — a preference that is just as definite with Chicago women as it is with Chicago men.

DEALERS recommend the Chicago Tribune because they see its sales power every day in extra sales that were started for them by Tribune advertisers.

MILLIONS PLUS. With the money spenders of the entire country coming to A Century of Progress, Tribune advertisers obtain an attractive bonus circulation.

TRIBUNE TOWN'S 3,080,311 families register 2,042,018 passenger automobiles — and the Tribune carries more passenger car lineage than any other Chicago newspaper.

MARKET RESPONSE is sure where reader response is certain. On Sunday the Tribune reaches 293,000 additional families in the important Chicago-minded cities beyond the metropolitan area.

Guide Children with Reason—
Mrs. Bevans Points the Way

Chicago Daily Tribune

THE WORLD'S GREATEST NEWSPAPER

The Latest in Chicago Styles
as Described by Rhea Seeger

SATURDAY, JULY 28, 1934. ** 9

Paula Uihlein Will Be Bride at Rites Today

Final Race Program to Be Held at Arlington.

BY JUDITH CASS.

A WEDDING reception and the closing day of Arlington's all too short season will attract most of society away from the city this afternoon. The reception will follow the marriage of Miss Paula Uihlein, daughter of Edgar John Uihlein, and Alfred Uihlein, son of Mr. and Mrs. William B. Uihlein of Milwaukee. It will be held at Midwood, the home of the bride's father in Lake Bluff.

Only the relatives and intimate friends will be gathered around two great trees on the lawn to witness the ceremony, but even so it will be a sizable group, for the bride and bridegroom belong to a large family, well known in Chicago and Milwaukee, and all the relatives from both cities will be there.

Will Receive Guests on Lawn.

The Rev. Herbert W. Prince of the Church of the Holy Spirit in Lake Forest will read the service and then at 5 o'clock daylight saving time Mr. and Mrs. Uihlein and their parents will receive the reception guests under the same two trees that will shade them during the marriage ceremony. At their backs will be the woods through which paths lead to the lake and in front of them will stretch the lovely green lawn and the colorful perennial gardens that lie between the house and the woods.

Miss Uihlein will be attended by Miss Helen D'Oller of Morristown, N. J., as maid of honor and by the bride's sister, Mrs. Ludington Patton Jr. of Milwaukee, as matron of honor. The bridesmaids will be Miss Claire Benske and Miss Katherine Brumder, cousins of the bride from Milwaukee; Miss Jane Brooks, Miss Eleanor Wheeler, Miss Louise Clarke, and Miss Marjorie Bertha.

Frederick Uihlein will serve as his brother's best man, and ushering will be the bride's brother, Edgar J. Uihlein Jr., and Joseph Uihlein Jr., Mr. Patton Jr., and Albert O. Trostel Jr. of Milwaukee; John W. Brittingham and Donald R. McLennan Jr. of Chicago, Abram Rose Jr. and Ivy Lee of New York, John Larkin Jr. of Hillsboro, O., and Lindsay Helmholz of Rochester, Minn.

Mr. Uihlein and his bride are leaving tonight for a month at Jasper Park, after which they will be at home at 612 North Washington street, Baltimore, Md., near the Johns Hopkins Medical school, where the bridegroom is studying.

Luncheon Parties at Arlington.

Having luncheon at the Post and Paddock club before the races start will be many socialites, including Mr. and Mrs. A. Watson Armour, Mr. and Mrs. Otto W. Lehmann, and Mr. and Mrs. John E. Wheeler, all of whom will entertain parties on the balcony of the attractive clubhouse. The Thomas E. Wilsons, the Silas H. Strawns, the Henry N. Rowleys, Mr. and Mrs. Armin W. Brand, and the Benjamin L. Behrs are some of the others who will give luncheon parties in the club.

The young people who next fall and winter will be written about as "the debutante set" now are having a taste of the busy gayety that will be theirs then, for many small parties are being given for them this summer on the north shore. Tonight the junior Joseph T. Bowens are having about thirty for dinner and dancing at their home for their daughter, Gwendolyn.

Miss Louise Stanton has decided that not even the gayety of a season as a debutante shall delay her pursuit of the study of dramatic art, so instead of having a debut she is going to enter the Goodman school in the fall. Last year she was a freshman at Vassar with Miss Frances Whedon, Miss Henrietta Boal, and Miss Leslie Wilson, all of whom are to be debutantes this year. Miss Stanton is a daughter of Mr. and Mrs. Henry Stanton of White Thorns, Wayne.

Destroy Polo Ponies Made Ill by Heat.

A sad aftermath of the polo game last Sunday between Fort Sheridan and Oakbrook was that two of the ponies suffered such bad results from the intense heat that they had to be destroyed. One of them was Robert W. McIlvaine's pony, Reigh Mac. No such casualties will result from tomorrow's game, in which Oakbrook and the Lake Shore team will play.

Mr. McIlvaine will captain the Oakbrook team with James A. Hanna, Col. Richard Hunt, and Lieut. William Kirby as the others of the foursome. On the opposing team will be S. Prentice Porter, Roy D. Keehn Jr., John Bowers, and Jacob A. Schaefer.

Because of the Junior league production of "Little Red Riding Hood," now playing at the Children's theater on the Enchanted Island at the Fair, has been such a great success A Century of Progress officials have asked the league members to continue the play during the first two weeks of August instead of stopping now.

Needless to say the cast is flattered at the request, and, although it means another two weeks of difficulties and hard work to produce the play every Tuesday, Wednesday, and Thursday, they will go through with it.

The Russell Kelleys and their little daughter, Pamela, are leaving Monday for a month in California. Mrs. Kelley and Pam are spending this week-end in northern Wisconsin at the Adventurers' camp, where young Russell is for July and August. Russell is only eight and a half, but he is about the best rifle shot at the camp, where there are boys from 8 to 18, and he also is one of the best in archery.

The camp is a popular week-end rendezvous with parents of boys who are there, for it is equipped to take care of mothers and fathers and young

[Continued on page 11, column 1.]

Barrington Club to Open Pool

Mrs. Harold Byron Smith, the former Polly Hart, is one of the young Barrington matrons on the committee in charge of a dinner dance that will be given tonight to open the Barrington Hills Country club's new swimming pool. Mr. and Mrs. Smith will be among those dining and dancing and watching the bathing suit fashion show at the party, which probably will end with every one changing into a suit and taking a swim. [TRIBUNE Photo.]

Front Views and Profiles

By June Provines

LUTHER GREEN was walking past Delaware place and Michigan avenue the other day, absorbed in plans for the International Exhibition of Theater Art, which is coming to town Aug. 6 for two months, when he noticed that something was wrong. He stared first at the Italian fruit vender on one corner, then at the ice-cream-on-a-stick man on the other corner. Then he realized what was strange. He frequently had seen the fruit man nibbling at a peach or a banana and the ice cream man working on one of his squares, but this time the ice cream man was munching a pear and the fruit vender was licking at a frozen sweet. They both were grinning amiably.

* *

IF we can believe our informant, about 10 o'clock on a recent evening a man approached the Ford building at A Century of Progress and wanted in.

"Building closed, sir," answered the service man abruptly. "You can't get in here now."

"But I'm Edsel Ford," insisted the seeker after admittance.

"And I'm Mahatma Ghandi," returned the night man. "Get along with you."

Which closed the incident, although the man *was* Edsel Ford, it turned out, because he told the story to a friend later.

* *

SUCH - IS - FAME department. Marjorie DeLamarter, daughter of the conductor of the Chicago Symphony orchestra at A Century of Progress, is in Wesley hospital convalescing from an appendectomy. A floor nurse, seeing Conductor DeLamarter walk through the corridor on the way to visit his daughter, inquired:

"He is the conductor of tourists through the World's Fair, isn't he?"

* *

THE other afternoon when the temperature was at 105 Century of Progress visitors found cause for laughter in the enthusiastic concessionaire at the Fair who kept yelling, "Step right up, folks, relax, and enjoy a good hot bowl of chili."

* *

WE'VE commented several times on what men are wearing because of the innovations being introduced, and the other day McClelland Barclay, the illustrator, was having a late breakfast at the Drake in an eye-taking costume. He wore a Norfolk jacket of brown cravenette and brownish gray trousers, and his shirt was navy blue.

* *

ST. VALENTIN DE LA VIDAURETTA, the artist who painted the murals in the casino in the Mexican Village at A Century of Progress that were unveiled Thursday evening, told of the dancing girl who watched him paint one day. She is one of the virgins thrown to the sacrifice in the number which is based on an Aztec ceremonial dance, and she wears a gold leaf as her sole apparel.

"O, Mr. Vidauretta, won't you paint me in my Aztec costume," she begged.

Exchange—
Guardian—
Fame—
Attire—
Costume.

E. A. Tracey, Zenith Radio Official, Weds in East

Greenwich, Conn., July 27. — [Special.]—Eugene A. Tracey of Chicago, vice president of the Zenith Radio company, New York, was married to Marie Lavenzzo, 22 years old, of Belle Haven, Greenwich, shortly after noon today. The couple will make a wedding trip to California. Mr. Tracey gave his age as 38. He is the son of John M. Tracey. His bride is an interior decorator.

Will Rogers Offers Usual Funny Face

"Handy Andy" Is a Story of Town Druggist.

"HANDY ANDY."
Produced by Fox.
Directed by David Butler.
Presented at the Chicago theater.

THE CAST.

Andrew Yates.....Will Rogers
Ernestine Yates.....Peggy Wood
Fleurette.....Conchita Montenegro
Janice Yates.....Mary Carlisle
"Doc" Burmeister.....Roger Imhof
Lloyd Burmeister.....Robert Taylor
Charles Norcross.....Paul Harvey
Mattie Norcross.....Grace Goodall
Pierre Martel.....Gregory Gaye
Howard Norcross.....Frank Melton
Jennie.....Jessie Pringle

BY ANNA NANGLE.

That busy man from Oklahoma, Will Rogers, is back on the Chicago screen—and quite as palatable as ever. His vehicle is a typical one, clean, simple, and entertaining.

Andy Yates is an old fashioned druggist—the kind you knew when you were a kid—who really dispenses drugs, is acquainted with every one in town, can read the doctor's handwriting, and, in general, is as much a part of a small community as that single Samaritan. A well liked and happy go lucky fellow, life runs smoothly for him, except when he bumps into one of his young and beautiful wife's bright ideas. She's not a malicious woman—just a short sighted, pesty one with social and vocal ambitions, both of which are thorns in her extremely plain husband's flesh.

Said wifey badgers him into selling his drug store—"so that he can enjoy life before age creeps on." After much pressure Andy finally gives in, and in his every endeavor to find something to do with himself, annoys the lady more than ever before. He's under her and every one else's feet constantly, and the poor man is like a bull in a china shop. Well, Andy finally learns how to play in New Orleans, whither he has been dragged unwillingly—but not in the way Mrs. Yates intended. He gets even with that lady, all right!

The love interest is supplied—almost too vivaciously, I thought, by Mary Carlisle, as the only Yates offspring. Two beaus compete for her hand—the doctor's son and the new druggist's heir. You guess which is the favorite of her papa.

True love and constant occupation win out in the long run, but there's a lot of fun in watching the happy ending evolve. Andy's struggles with his dog, his cats, his pigeons, and golf are most amusing—and his Tarzan act is really uproarious.

Naturally, the picture is the star's. The supporting cast is adequate, although nothing to bowl you over. The dialog is excellent, settings satisfactory [although Andy's home is pretty darn fancy for the average druggist, methinks] and direction all it need be.

In case you're interested, a glimpse of that self-admitted Romeo, Max Baer, may also be had for the price of admission to the Chicago theater this week.

* *

Gaumont Launches Plan to Invade U. S. with British Films

LONDON, July 27.—(AP)—Plans for the first organized "film invastion" of the United States were announced today by the Gaumont-British Picture corporation, limited.

Jeffrey Bernerd, general manager of the corporation, it was said, will sail tomorrow to begin a "coast to coast distribution of British films throughout the United States."

"We do not only plan to establish a chain of distribution centers, but will take over key theaters throughout the country for exploiting British films," said C. M. Wolfe, managing director of the company.

"We're going to make Hollywood sit up and take notice. We will compete for directors and artists, and pay as much as—I expect that in some cases we will have to pay even more than—the Americans.

"I can't say what we expect to pay for exploitation, but we are setting no limit."

He announced that George Arliss, who left the United States to make one picture for Gaumont, has contracted to make two more.

* *

Sally to Announce New Party and List of Winners Tomorrow

BY SALLY JOY BROWN.

Wait 'till you boys and girls see tomorrow's TRIBUNE! Lots of news in it, you know—a whole column devoted just to you youngsters, in addition to the comic section and other features for children.

First of all, there'll be news of our next big party—and it's so good that I'm beginning to think I'm a prize party-picker.

Then, 50 boys and 50 girls who succeeded in convincing me that they'd really enjoy our Buddy Rogers party at the Hotel Sherman next week, and remembered our three little rules, will find their names listed as winners of invitations. Letters containing instructions for meeting will be mailed as soon as possible, and Wednesday, August 1, will be the big day! So unless you're not in the least interested in good times, I wouldn't advise any of you to miss your Sunday TRIBUNE.

NEW YORK SOCIETY

New York, July 27.—[Special.]—Mr. and Mrs. Walter J. Salmon are occupying Valley farm, the Glen Head estate of Mr. and Mrs. J. Henry Alexandre.

Mr. and Mrs. S. Stanwood Menken, who were expected home today from Europe, postponed their sailing and will return on the Aquitania, arriving on Aug. 3.

Mr. and Mrs. Carll Tucker of Mount Kisco, N. Y., will return in the early part of August from a sojourn abroad.

Players Give Birthday Party for Skipworth

BY GEORGE SHAFFER.
[Chicago Tribune Press Service.]

Hollywood, Cal., July 27.—[Special.]—It was Alison Skipworth's 58th birthday anniversary and the director, Lewis Milestone, and all principals of "Captain Hates the Sea" rehersed a scene not in the script, to surprise the comedienne. The scene was laid in Columbia studio's reproduction of the dining salon of the passenger liner Ruth Alexander, which had been chartered for the three weeks of scenes shot at sea.

When Miss Skipworth walked in, Wynne Gibson, John Gilbert, Milestone, Victor McLaglen, Florence Rice, Fred Keating, Leon Errol, and Tala Birell began the strange scene. She acted slightly confused but played right back to the other actors, and everybody kept a straight face until the ship's steward walked in bearing a huge cake.

Then all sang "Happy Birthday to You" as the cameras kept on turning.

Miss Skipworth, considerably flustered, was handed a knife and told to cut the cake, but as she did so an arrangement contrived by the prop department broke the cake into halves and two doves flew out. Then Leon Errol came in bringing the real cake, but just as he got to Alison his rubber leg gave way and he deposited the cake in her lap.

It was lifted onto the table and cut into pieces for everybody in the company. A toy horse and red wagon were two of the gag gifts she received.

Larry Fine, stooge comedian who is in the picture, got on the table to make a funny speech, but involuntarily backed into one of those traveling ceiling fans and was knocked off the table, which struck everybody present as funnier than his speech. Fine wasn't hurt. The saying goes that "You can't hurt one of Ted Healy's stooges."

For some strange reason Nick Foran, whose name goes with his red hair, happy go lucky air and robust appearance, desires to have his name recorded as "John Foran" on the cast sheet of Warner's "Just Out of College."

Verree Teasdale's part in Warner's "The Firebird," which is the big chance of her not so old movie career, is causing postponement of the date of her wedding to Adolph Menjou, which had been Aug. 14. She'll finish the film first. Two actresses new to Hollywood who also are getting first chances in "The Firebird" are Nan Gray, 16 years old, from Houston, Tex., and Florence Fair from the New York stage.

Lois January has left by motor to visit the Chicago Century of Progress Exposition. Claudette Colbert told Jack Foley, sound effect man on "Imitation of Life" at Universal: "I had the strangest dream about you. We were on an outdoor picture and you came along on the other side of the fence and killed the supervisor with a gun."

John M. Stahl, directing the picture, who had overheard, stepped up to Foley and shook his hand.

It looks as if Sylvia Sidney is to do a walkout on a Paramount picture for the second time in one year. She was cast for "Limehouse Nights" with George Raft and Anna May Wong, but demurred. So has Bette Davis, under contract to Warner's. Paramount intended to borrow Miss Davis. The girls don't want to play the unsympathetic part. Bette, in particular, fears the result of the part on her movie career, right after her rôle "Of Human Bondage."

"I don't want to appear in any more extreme parts right away," she told her studio. Heather Angel may go into "Limehouse Nights." . . . Ruby Keeler is back from New York with 16 pieces of luggage and accompanied by her sister Gertrude, who intends to keep on in movies.

Harry Lauder II., nephew of the Scotch comedian, has been signed to an M-G-M contract as technical adviser on "What Every Woman Knows," laid in Scotland. . . . Ralph Murphy, directing the Francis Lederer-Joan Bennett colonial story, "Pursuit of Happiness," fell so sick from an infected wisdom tooth in the middle of the picture he had to be replaced by Alexander Hall as director. . . . Murphy went to a hospital. . . . Duke Yorke and Ida Lupino both admit a diamond ring she is wearing on the proper finger is Duke's gift, but they admit no more than that.

Joe Breen, in charge of the Hays been submerged by film writings and writers for several days following reports that novels, plays, and original stories should be submitted for approval before being placed in film form. Breen announces he issued no orders to this effect, but that the process of having the movies' one office's intra-industry censorship, has man censor board go over unpurchased screen material was a voluntary one by producers intending to save money on films which would not be approved. Breen says that every studio already is loaded down with stories, already paid for, which cannot be made into films.

* *

Clergymen to Open Annual Institute at U. of C. on Monday

More than 300 clergymen of various denominations will assemble tomorrow and Monday on the campus of the University of Chicago for the third annual pastors' institute. The institute is conducted jointly by the University of Chicago Divinity school, the Chicago Theological seminary, and the Disciples' Divinity house. Nine courses of lectures through a period of two weeks will be conducted.

Moday evening the institute will officially open with a service of worship in the University of Chicago chapel. Massed choirs of 450 voices from the Choirmasters' guild of Chicago will offer selections from oratorios and Dr. Charles Clayton Morrison, editor of the Christian Century, will deliver the sermon.

THROUGH THE LOOKING GLASS

[TRIBUNE Studio Photo.] [Posed by Mary Cover.]

A hot day is forgotten after a glorious bath with English lavender soap and a rub down with lavender.

Now that being a lady is quite the thing again one of the loves of our lifetime is coming back into its own. Not so long ago any young woman who tried even feebly to be in the swim would admit to murder before she'd confess that she liked lavender better than any hotsy totsy musk. Thank fashion for the return to femininity, say we.

If you share our passion for English lavender you'll be enthused over the summer set of three plump bars of bland complexion soap and a bottle of lavender that we found in a store the other day. Very British. It doesn't cost much and it's the grandest possible addition to the summer tubbings.

Aside from being a sweet scent and one that many gentle people have preferred for almost two centuries, lavender is something of a deodorant. Perfume will rise above it—but it will do its subtle share in guarding the vitally important aura of freshness.

The complexion soap is mild. We didn't find one skin that suffered the slightest irritation after a wash in it. The bars last a long time, too, though they do make a frothy lather. We're told it's aged for a year before it's placed on the market. Men, we find, are just as fond of this soap as women. The lavender scent in it is faint, which probably reassures the poor dears and dispels their horrible fears of being sissy.

The bottle of lavender has a shaker top. You can sprinkle the sweet smelling lotion into the tub, on your hands, over your body or, if being delicately romantic is your forte, into your locks. This last touch used to slay the gallants of a hundred years ago—and they do say that history repeats itself.

ELEANOR NANGLE.

Doses of Sunshine Vitalize, But Beware of Extra Amount

BY ANTOINETTE DONNELLY.

Too much cannot be said in favor of fresh air and sunshine. I do feel most of us appreciate the benefits of sun bathing and enjoy it to the utmost. At least, a visit to our beaches seems to bear me out in this belief. There we find father, mother, and the whole family in their bathing and sun suits getting the benefits which old sol hands out free of charge.

Along with the benefits there are precautions which must be taken, for in too large doses those rays of the sun may exact a toll, especially if you belong to the thin, tender skinned group of humanity. If so, you should use one of those creams whose purpose is to absorb the burning rays and so protect sensitive skin from painful burning or even blistering, and at the same time allow you to tan to your heart's content.

But avoid a sunburn you should! It is bound to coarsen and thicken your skin and make it anything but a thing of beauty for some time afterward. Just remember to take your sunshine in moderate doses and so reap the benefits without any of the possible calamities. Sunshine vitalizes the entire system, gives a sparkle to the eye and a glow to the skin. And it will do much for certain skin eruptions.

It does a lot of good to the hair, invigorating the scalp and correcting mild cases of oiliness. It may even help dandruff. If the hair is inclined to be dry it is well to protect it against prolonged exposure, just as you protect your skin. Where drying has occurred there are oily scalp tonics to overcome the condition.

The sun will bleach the hair, too, so the blonde who wishes to retain an even shade must needs resort to her cartwheel after a short exposure of her golden locks. Hair uncovered to the sun for long periods daily is bound to become dry and brittle.

There are so many exercises which will keep you out in the sun and air. You want to learn to play golf, tennis, to swim. They are healthful and beneficial exercises, as well as giving much pleasure.

Keep cool with Kellogg's

NOTHING hits the spot like a bowl of crisp, cool Kellogg's Corn Flakes in hot weather. Nourishing. Refreshing. Easy to serve for breakfast, lunch or supper.

Kellogg's are today's big value in cereals. Many servings for a few cents. Quality that can't be equaled. Always oven-fresh. Get the red-and-green package at your grocer's today. Made by Kellogg in Battle Creek.

Kellogg's BIG VALUE

Lists Fashion Fancies to Be Indulged Now

Expert Gives Hints for the Week-end Shopper.

BY RHEA SEEGER.

Passing fancies for a summer week-end. Some new, beflowered bandeaux for young dancers, made of wee little buds smaller than have been used all summer, consequently twice as wearable.

Knockout fringed, thin linen neckerchiefs, in rather spectacular color contrast, most of them in geometric designs, a few pastel tints are available, but the stronger colors are much more effective with simple white dresses for general wear.

New costume jewelry for thin summer evening costumes, in turquoise blue and pale pink . . . clips combined with dusky gold, blue with silver, and the same combines reversed. Bracelets of the same colored beads are in multistrand formation with clasps like clusters of berries, with leaves of either silver or gold metal.

Colored bead costume jewelry in stunning new high colors—orange, jade green, lapis blue, lemon yellow, black, brown, and navy blue. They look like old fashioned affairs made of seeds, but they are splendid contrasts of color for summer dresses and can be used later on with thin woolens and slim, one piece fall frocks.

Here's a new perfume trick to make you fashionable. When you wear any of the flowered capes, those short, very feminine affairs made entirely of flowers, try a drop of your favorite scent in every other blossom. For instance, some carnation perfume on a spicy red carnation cape, rose fragrance on a rose cape, and any other combination you may desire. It's a nice trick and will keep everybody wondering.

Parasol collectors will notice the grand assortment of transparent Japanese umbrellas priced at small sums that can be found in one shop. They are decorative sunshades in all bright and gay colors, with a smaller-than-usual diameter for particular souls who were bothered by the larger models.

Can You COOK?

MARY MEADE

●No offense, Madam! We mean, of course, can you cook tapioca the way your husband really likes it? Of course, being a tactful man, he has often complimented you on your tapioca. But—

●For the sake of the argument will you make a little experiment? In tomorrow's Chicago Sunday Tribune, in the Woman's Section, Mary Meade, Tribune home economics editor, tells you how to make Chicken Pot Pie—with tapioca! Read her article, and then try it out on friend husband for dinner some night during the week. Make note of his comments.

●And the article is very interesting otherwise. It is illustrated in three colors and tells how tapioca was first discovered—how Portuguese adventurers, in the 16th century, stranded in East Africa, discovered natives making delicious tapioca from tuber roots. How the secret was brought back to Spain. And from there to Java—of all places!

●Read Mary Meade's helpful cooking articles, every day and Sunday. Follow them faithfully, keep a handy file of her hints and helps. Mary Meade is constantly experimenting and discovering new culinary secrets. She wants to share them with you. Be sure to read her tapioca article. It's in the Woman's Section of tomorrow's

CHICAGO SUNDAY TRIBUNE

Her Husband's Fiancee

BY ELIZABETH YORK MILLER

SYNOPSIS.

Cecily Marshall returns after a year's absence to the home in Belchester, England, where she had lived with her husband, David Marshall, the city's leading merchant prince. Cecily had been a shopgirl at Marshall's. Beautiful Audrey Lowe, who had wanted David herself, and her cousin, Reggie Davies, had contrived to break up Cecily's marriage. David believed Cecily unfaithful and won a divorce from her and the custody of their small child, Rose Ann. The child doesn't know the cause of her mother's long absence and grieves for her. Fearing for the child's health, Nanna, her nurse, wires Cecily. David, who is about to marry Audrey, is giving a dinner party for her when Cecily arrives. Nanna admits Cecily secretly. David stops in the nursery before retiring and sees Cecily sleeping beside Rose Ann. Suspecting she plans to kidnap the child, he lies in wait till morning. Then he orders her and Nanna from the house. Audrey is blackmailed by the wife of the deceased innkeeper she had bribed to swear that Cecily and Reggie had shared the same room a night they were marooned due to motor trouble. David is arranging through his lawyer to make a settlement on Audrey before their marriage. Rose Ann develops brain fever. The specialist called in orders David to send for the child's mother.

INSTALMENT XII.

A RIVAL'S WARNING.

David and Cecily sat down together on the divan in the lounge, and he forgot to let go of her hand. Dr. Jasper was making them feel like a pair of criminals.

"Where is the nurse?" he said. "I mean the child's ordinary nurse."

Nanna came out from behind the baize service door where she had hidden herself and could listen.

"I'm here, sir," she said.

Then Dr. Jasper began to ask questions to which perhaps he already knew the answers, for Dr. MacDermott had fully primed him.

Why, when he had been warned by their family doctor had Mr. Marshall not sent for the child's mother at once?

Would Mrs. Borridge kindly give him the details and history of those "dreams" Rose Ann had suffered? When did they begin? How often did they occur? And what effect had Mrs. Marshall's arrival on her little daughter?

Humph! Just as one would have expected. Of course, the pressure had been relieved at once, but the shock of being parted again so soon had reacted on the brain, which was too weakened to stand such a shock. Mrs. Marshall's timely arrival would have spared the child this illness, which was almost inevitable otherwise, except for the fact that they were parted again.

Dr. Jasper did not mince his words. He was not in the least concerned with the parents' love tragedy. Indeed, one gathered that he was scornful of it. He had seen Miss Lowe and knew that she was the woman David Marshall meant to put in his first wife's place, for Dr. MacDermott had given him a hint about that, also.

Dr. Jasper did not even take the trouble to dislike Miss Lowe, nor did he express the slightest sympathy by word or manner for Cecily Marshall. All that he cared about was to improve the slim chance of saving Rose Ann's life.

"I think I understand you," David said stiffly. "Thank you very much. My wife—I mean Mrs. Marshall and I will follow out your orders implicitly."

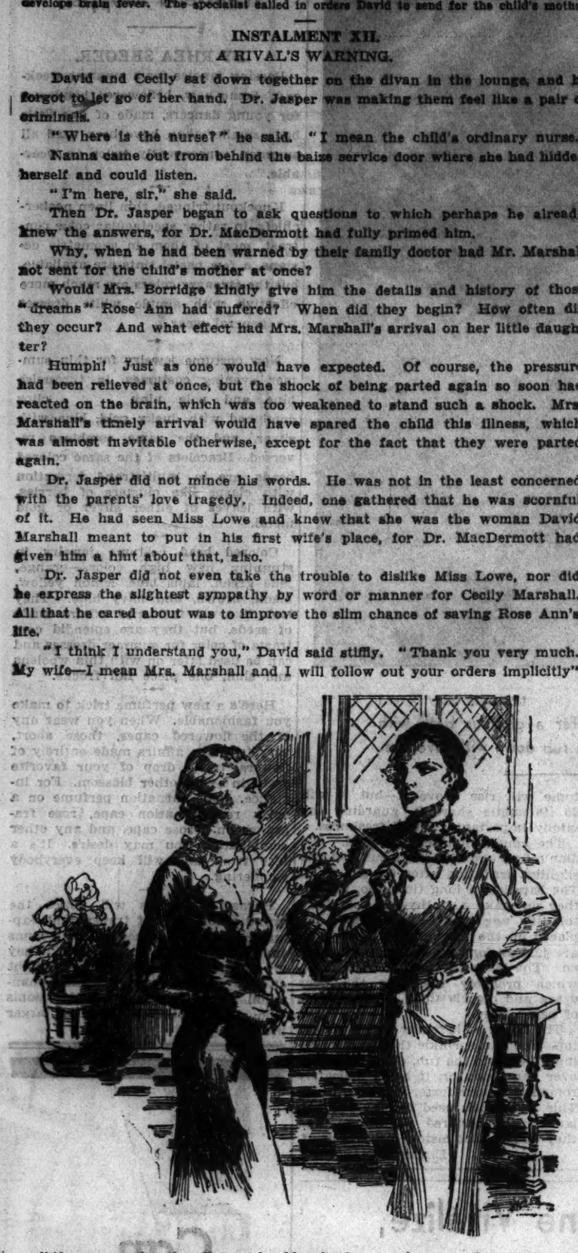

"Keep your hands off David. You had your chance. Because he's soft about Rose Ann you needn't think he's forgiven you."

"If you don't you will certainly lose your little girl," was Jasper's comforting retort.

Then he turned to Nanna. "I wonder if you could get me a bite of lunch?" he said. "I must stay here until MacDermott comes back."

Cecily jumped to her feet, forgetting completely that she was no longer the mistress of Maple Grange.

"Of course——" she said. She crossed to the fireplace and rang the bell for Mason. "You must be tired after your journey, too. Do make yourself comfortable, Dr. Jasper."

"I am never tired," said the man from Manchester.

Nobody was going to get any change out of him. Cecily felt that he thoroughly despised them all.

Time marched on and the early winter's twilight began to fall. It seemed to Audrey, waiting in the garden room, that David must have forgotten her existence, and, in a way, that was true. At least he had forgotten that she was there. She smoked cigaret after cigaret, until her case was emptied, and then, unable to bear the suspense any longer, rang for Mason, asking him to bring her some cigarets and brandy.

She felt that she had a perfect right to question the butler, even about Cecily.

Mason told her that Mr. David was lying down. Dr. MacDermott had given him a sedative and insisted upon his taking a little rest. Mrs. Marshall was upstairs with Mrs. Borridge and the doctor from Manchester was staying all night. Another hospital nurse had been sent for. Miss Rose Ann was still in a stupor, but her temperature had gone down another point. There might be a crisis tonight, or it might go on for some days longer if the child's strength held out.

It was nearly six o'clock now, and she had not forgotten the Partridge woman she was to meet at seven. She told Mason to have a taxi for her at ten minutes to seven, and meanwhile if Mr. Marshall woke up to say she would like to see him a moment.

"Very good, miss," said the butler.

Audrey lit another cigaret and sipped the brandy slowly.

What was she going to do about that Partridge woman? The problem was facing her almost immediately, and since Reggie refused to deal with it she had to think it out for herself. In a way it was just as well Reggie had refused. He was such a blunderbuss—one of Nature's bungiers. If he hadn't been such a complete ass he would have seen through the trick that had made him the co-respondent in David's divorce—seen through it and exploded it.

The door opened quietly and Audrey Lowe let the glass she was holding slip from her fingers.

Cecily had come in.

It was too late to retreat, or perhaps Cecily did not want to.

"How do you do," she said. "It's a long time since we have met, Audrey."

Her voice was soft and gentle. Cecily was too broken to be harsh, even with this successful rival.

"Yes—it is a long time," Audrey said. She looked ruefully down at the shattered glass and added nervously: "Dear me, look what I've done!"

"I'm afraid I startled you," said Cecily.

"How is—how is Rose Ann?" Audrey cleared her throat.

"I think she's better," Cecily said. "I really do—I don't care what that doctor says. They let me sit beside her for a little while this afternoon and hold her hand, and although she was unconscious, somehow I felt she knew I was there."

"Really?" said Audrey in a dry tone of voice. With great difficulty she prevented herself from being supercilious.

Curious, that Cecily seemed above all human passions. There was a subdued but starry radiance about her that Audrey simply could not endure.

"I suppose you think you've got him back," she said sharply.

"Who, David?"

"Yes. It was a clever trick, Cecily."

Cecily stared at her.

"No—no," she said hurriedly. "I haven't got David back. I haven't thought about anything like that."

"O, haven't you? That's what you really came for, you know. You may be able to fool him, but you can't fool me. It was just a trick, and if that child dies you can thank yourself for it."

Cecily shivered and drew back a step.

"Why should you hate me like that?" she asked, her voice quavering.

"I don't take the trouble to hate you," Audrey said. "But I'm going to warn you. Keep your hands off David. He belongs to me, now. You had your chance and you lost him. Because he's gone a little soft about Rose Ann you needn't think he's forgotten or forgiven what you did to him. David hates you, if you like—he told me so with his own lips only last night."

Cecily threw back her shoulders and her chin went up.

"Perhaps he won't hate me so much when it's proved that I never did anything to him—except love him."

"Proved? Are you crazy? How do you expect to prove the impossible?"

"I wouldn't if it were impossible," Cecily replied. "But it isn't."

Audrey's head whirled. She didn't understand this new attitude of Cecily's. It had come out of the blue and might betoken a very real danger. Nevertheless she laughed, and it was by no means a pretty laugh.

[Copyright: 1934: By Elizabeth York Miller.]

[Continued Monday.]

GASOLINE ALLEY—PROPAGANDA

WE'VE GOT A SWELL CAMP, UNCLE WALT. TABLES BUILT, SPRING BOXED TO KEEP THINGS COLD, STOVE MADE OUT OF STONES—
WE CERTAINLY HAVE.
TENT DITCHED, SANITARY ARRANGEMENTS ALL FIXED, PATHS CLEARED—
RIGHT YOU ARE.
THEN THERE'S NOTHING TO DO. LET'S MOVE ON TO LAKE HOPAGOG.
7-28

LITTLE ORPHAN ANNIE: Fool and His Money

HERE COMES THAT CRIME SUPPRESSION LEAGUE BUNCH- BLEEK SLIPPED 'EM A THOUSAND YESTERDAY- AND A LOT O' SOFT SOAP- AND DID THEY FALL FOR HIS LINE!
7-28-34
IT'S LITTLE ANNIE BLEEK-
WELL, WELL- HOW DO YOU DO, MISS BLEEK?
YOU MUST BE SO PROUD OF YOUR FATHER-
HOW DO YOU DO-
HE IS SUCH A WONDERFUL MAN- SO ACTIVE IN THE SUPPRESSION OF CRIME AND THE BETTERMENT OF OUR COMMUNITY-
HE IS SO GENEROUS-
YES, INDEED- HE HAS A STERLING CHARACTER- WE SHOULD HAVE MORE SUCH CITIZENS-
LEAPIN' LIZARDS- BLEEK TAKES A FEW STOLEN BUCKS AND BUYS HIMSELF A SWELL REPUTATION WITH THOSE UPLIFT SAPS- IT'D BE FUNNY, IF IT WASN'T SO SAD-
HAROLD GRAY

Anna Louise Raymond Art Scholarship Is Awarded

Paul Stirmel, 4863 Kruger avenue, a graduate of the Roosevelt High school, has been awarded the Anna Louise Raymond prize scholarship to the Art institute of Chicago, officials of the institute announced yesterday. The scholarship provides for a year's work in the institute classes. Edward Pacewicz, 741 East 92d street, winner of second place, was given a scholarship to the summer school classes. There were 85 contestants.

MOTION PICTURES DOWNTOWN

STATE-LAKE
20¢ TO 3:00 | 25¢ TO 6:30 | 35¢ TO CLOSE
Open 10:15—Late Show Tonight
—Last Day—
ANNIVERSARY SHOW
Paula Stone—Freda & Palace
Leavitt & Lockwood — Others
Screen: "NO GREATER GLORY"
Tomorrow at 10 A. M.
The Big "SCANDALS" featuring Ralph Cook and
TEXAS GUINAN'S GANG
A Red-Hot Revue with 50 Stars and the ORIGINAL GUINAN GIRLS
Also BIG VAUDEVILLE Show
JACK HOLT-FAY WRAY in "BLACK MOON"

NORTHWEST

BALABAN & KATZ COOL THEATERS
HARDING
MILWAUKEE at SAWYER
Mat. 1-6. Late Show 10:50
ON STAGE
MAX & HIS GANG
Direct From Chicago Theater
ART FRANK & Lucille
SIX LUCKY GIRLS
VILLA & STRIGO
LOWE & HITE
SCREEN: JOAN Crawford "SADIE McKEE" FRANCHOT TONE

CONGRESS 2135 Milwaukee Ave. | BELPARK 3231 N. Cicero Ave. Extra—Congress Only—POPEYE Hit | Mat. Price, 1:30 to 6 | WARREN WILLIAM GINGER ROGERS "Upperworld"
GATEWAY 5216 Lawrence Ave. | TERMINAL 3315 Lawrence Ave. | Last Feat. 11:15 p. m. | SYLVIA SIDNEY Cary Grant in "30 DAY PRINCESS"
CRYSTAL North near California | BILTMORE Division near Damen Extra—JOE PENNER Comedy Hit | Late show 11:15 p. m. | WARREN WILLIAM JOAN BLONDELL 'SMARTY'

SCOOP! DILLINGER PICTURES
At the Irving, Embassy and Crown
IRVING Crawford & Irving Tonight Last Feature Starts 11:15 | GINGER ROGERS—"FINISHING SCHOOL"
EMBASSY Fullerton-Crawford | CROWN Opp. 10:00 Ashland & Division | VICTOR JORY HEATHER ANGEL 'Murder in Trinidad' Late Show Tonight— Last Feat. Starts 11:15
ALAMO 3641 W. CHICAGO AVE. JOAN BLONDELL WARREN WILLIAM Late Owl Show 10 1 A. M. "SMARTY" Bathing Beauty Parade on Stage 9 P. M. COOLED BY REFRIGERATION
MILFORD 3311 N. Crawford—Comfortably Cool 15c 1:30 to 6:30 P. M. FREE OVENWARE TO THE LADIES W. C. Fields, Joan Marsh, Buster Crabbe "YOU'RE TELLING ME" Short Subjects & "Vanishing Shadow" Episode 7
PORTAGE 4050 Milwaukee Cool & Comf. Mat. Daily BORIS KARLOFF BELA LUGOSI ON OUR STAGE ABOUT 9 P. M. "BLACK CAT" Discovery Night
TIFFIN 4051 W. NORTH AVE. FRANKIE DARRO LOIS WILSON "NO GREATER GLORY" COOLED BY REFRIGERATION
MONT CLARE Grand Ave. at Harlem CARY GRANT SYLVIA SIDNEY—"30 DAY PRINCESS" COOLED BY REFRIGERATION
ADMIRAL 3040 Lawrence. Barg. Mat. Daily. Cool & Comf. BORIS KARLOFF BELA LUGOSI "BLACK CAT" Kitchenware Free to Ladies Tonight
NEW DRAKE 3548 Montrose. Cool & Comfortable. Mat. Daily JOAN BLONDELL WARREN WILLIAM "SMARTY" FREE CHINAWARE TO LADIES TONIGHT
LOGAN MILWAUKEE at SAWYER LEILA HYAMS Paul Lukas—"Affairs of a Gentleman"

MOTION PICTURES DOWNTOWN | MOTION PICTURES DOWNTOWN

Open 9 a.m. Late Show 11:50 p.m. Price Change 1 and 6:30 p. m.
Strike Up the Band!
Join the World and see the Navy . . . with these chin-bustin', heart-stealin' gobs!
See the daring rescue from the run-a-way dirigible!
HERE COMES THE NAVY
JAMES CAGNEY
PAT O'BRIEN
GLORIA STUART • FRANK McHUGH
ROOSEVELT
STATE NEAR WASHINGTON
Extra! POPEYE THE SAILOR

NORTH

BALABAN & KATZ COOL THEATERS
STAGE SCOOP
UPTOWN
BROADWAY at LAWRENCE
OPEN 12 NOON—Mat. To 6. Late Show 11 p.m.
ALL IN PERSON!
The Goldbergs
Radio's Beloved "Family"
Molly—Jake—Rosalie—Sammy
SID GARY—MAYFAIR REVUE
FRED SANBORN & COMPANY
ON SCREEN • ALL WEEK!
BEN BERNIE AND ALL THE LADS
SHOOT the WORKS
JACK OAKIE • DOROTHY DELL

At Both Theaters
GRANADA Sheridan-Davon FREE PARKING Mat. Pr. 1:30-6 p.m. | RIVIERA Broadway-Lawrence OPEN 12 NOON Mat. Pr. Till 6 p. m. | Late Features 11:15 JANET GAYNOR CHAS. FARRELL "CHANGE OF HEART" Extra—SHIRLEY TEMPLE Comedy Novelty
NORTOWN Western-Devon SYLVIA SIDNEY, "30 DAY PRINCESS" Late Show 11:15 P.M.
NORSHORE Norshore Tomorrow—Doors Open 12:30 | CENTURY Howard-Clark FREE PARKING Clark-Divercey | PANTHEON Sheridan-Wilson Pantheon Only, 'POPEYE, THE SAILOR' Hit | ALL 3 THEATERS Mat. Price 1:30-6 Late Feature 11:15 SYLVIA SIDNEY CARY GRANT "30 DAY PRINCESS" Ext., Mickey McGuire
BELMONT Lincoln-Ashland. Op. 1:30 Late Feature 11:15 Joan Blondell, Warren William, "SMARTY" Extra! Mickey McGuire, "Mickey's Rescue"
COVENT 2653 N. Clark. Op. 1:30 'Finishing School' Ginger Rogers, Extra! Charles Murray, Geo. Sidney Comedy
LAKESIDE 4728 Sheridan. Op. 12 Late Feature 11 P.M. Heather Angel, "MURDER IN TRINIDAD" Extra! JOE PENNER, "Where Men Are Men"

ADELPHI
7074 N. Clark Cont. 1:30 P. M. B. P. 1039
Comfortably Cooled with Washed Air!
Genevieve Tobin, Donald Cook
HARDIE ALBRIGHT, VINCE BARNETT
"NINTH GUEST"
Phil Harris Musical—"So This Is Harris" News—Cartoon—Tom Howard Comic Extra Mat. Only—Chapt. No. 7, "LOST JUNGLE"
LINCOLN 3164 Lincoln Ave. nr. Belmont COOLING SYSTEM Delicious Candy Bar Free to Children BORIS KARLOFF "The BLACK CAT" BELA LUGOSI BIG SIX UNIT VARIETY PROGRAM
RIDGE DEVON and CLARK Doors open 1:30 p. m. COMFORTABLY COOL Dick Powell—Ginger Rogers—Pat O'Brien "20 MILLION SWEETHEARTS"
BRYN MAWR 1125 BRYN MAWR S. Temple W. Baxter John Boles Last Times Today "Stand Up & Cheer" Mat. Only—Chap. 10—"LOST JUNGLE"
PLAZA 308 W. NORTH AVE. MATINEE DAILY DICK POWELL—GINGER ROGERS "20 MILLION SWEETHEARTS"
DE LUXE 1141 Wilson—Delightfully Cool 15c to 6 P. M.—William Powell Clark Gable "Manhattan Melodrama" Myrna Loy
WINDSOR 1225 N. Clark. Open 1:30 Always Refreshingly Cool Cary Grant, Sylvia Sidney—"30 Day Princess" LATE SHOW TONIGHT—Last Feat. 11:15 P. M.
PANORAMA 717 SHERIDAN RD. DOUBLE FEATURE Rex Ingram—"LOVE IN MOROCCO" Joan Marsh—"Rainbow Over Broadway"
BUGG Mat. 15c. Eve. 25c—Last Complete Show Starts 10:45—2 Big Features Lionel Atwill—"BEGGARS IN ERMINE" Wallace Ford—"I HATE WOMEN"
LAKE SHORE 3175 Broadway. Mat. Refreshingly Cool Clive Brook—"WHERE SINNERS MEET"
GOLD COAST 15c Any Day Any Time Clark & North "GEORGE WHITE'S SCANDALS"

NORTH

SCOOP! DILLINGER PICTURES
At the Vogue, Devon, Davis, Keystone, Sheridan, 400, North Center, Biograph, Buckingham and Argmore
VOGUE Broadway-Grace. Opens 1:00 Refreshingly Cool Joan Blondell, Warren William—"SMARTY" Late Show Tonight—Last Feat. Starts 11:15
KEYSTONE 3912 Sheridan. Opens 1:30 Tonight—Last Feature 11:15 SHIRLEY TEMPLE, "Stand Up and Cheer"
DEVON 6223 Bdwy. | NO. CENTER Lincoln & Irving | Ginger Rogers Frances Dee "Finishing School" Late Show Tonight—Last Feat. Starts 11:15
DAVIS 4614 Lincoln | BIOGRAPH 2435 Lincoln | BUCKINGHAM 3310 N. Clark | VICTOR JORY HEATHER ANGEL "MURDER IN TRINIDAD" Tonight—Last Feature Starts 11:15
SHERIDAN Sheridan & Irving Pk. Tonight—Last Feature 11:15 Richard Dix, Irene Dunne, "Stingaree" COOLED BY REFRIGERATION
"400" 6748 Sheridan | ARGMORE Argyle & Kenmore | Johnny Weissmuller "TARZAN AND HIS MATE" Tonight—Last. Feat. 11:15 COOLED BY REFRIGERATION

HOWARD
Howard St. "L" Free Parking Open 1:30
COOLED BY REFRIGERATION
John Barrymore—Carole Lombard
"20TH CENTURY"
Tomorrow—"HOUSE OF ROTHSCHILD"
Late Show Tonight—Last Feature 11:15
DEARBORN 40 W. Division. Open 1:30 Frances Dee, Billie Burke, Ginger Rogers, Bruce Cabot—"Finishing School"

WEST

BALABAN & KATZ COOL THEATERS
MARBRO
MADISON at KEDZIE
Mat. 1:15-6:00. Late Show 11 p.m.
ON STAGE! ENTIRE WEEK! 50 COMEDY STARS 50 In the Roaring Musical
BOWERY REVUE
Of the Gay '90s
Featuring the Original BEEF TRUST CHORUS
BEN BERNIE AND ALL THE LADS
SHOOT the WORKS
JACK OAKIE • DOROTHY DELL

Late Owl Show—All Theatres—11 P.M.
STATE 5814 W. Madison. Op. 1:30 SYLVIA SIDNEY CARY GRANT—"THIRTY DAY PRINCESS"
SENATE Madison & Kedzie | Central Pk. 3535 W. Roosevelt | MANOR North & Central | Barg. Mat. to 6 p. m. GEORGE ARLISS Loretta Young Boris Karloff "THE HOUSE OF ROTHSCHILD"

SCOOP! DILLINGER PICTURES
At the Crawford, Byrd, American West End and Broadway-Strand
B'WAY STRAND 1641 W. Roosevelt Heather ANGEL Victor JORY, "MURDER IN TRINIDAD"
CRAWFORD Crawford & Madison | BYRD Cicero & Madison | Ginger Rogers Frances Dee Finishing School Cooled by Refrigeration Late Show Tonight—Last Features Start 11:15
AMERICAN ASHLAND & MADISON Cooled by Refrigeration Evelyn Venable, Kent Taylor—"Double Door"
WEST END Cicero & Washington Cooled by Refrigeration Victor Jory—"MURDER IN TRINIDAD"
WILSON 2413 W. Madison—Open 12 Noon CAROLE LOMBARD JOHN BARRYMORE—"20TH CENTURY"

MOTION PICTURES DOWNTOWN | MOTION PICTURES DOWNTOWN

BALABAN & KATZ Refreshingly COOL THEATERS

CHICAGO
RANDOLPH • STATE • TAKE
BARGAIN PRICE 10:30 a. m. to 3 Extra Late Show Starts 10:55 p. m.
Chicago Roars Welcome to the World's Champion!
IN PERSON
MAX BAER
Singing . . . Acting . . . Clowning
in a spectacular stage production with
BENNY RUBIN
BUDDY BAER • EVANS GIRLS
CAROLYN MARSH • BUKE McHALE
Extra
CHERNIAVSKY and his music
Screen
What a playboy America's ally himself turns out to be!
Will ROGERS "Handy Andy"
For comedy romance with MARY CARLISLE PEGGY WOOD
New GARRICK RANDOLPH at CLARK
Op. 8:45—Late Show 11:30 p. m.
WARNER BAXTER MADGE EVANS "GRAND CANARY"

ORIENTAL
RANDOLPH NEAR STATE
Open 10 a. m. Late Show 11 p. m. 25¢ to 6:30
"Arctic Follies" Revue on Stage
Wm. & Joe MANDEL Don ZELAYA—Britt WOOD DUFFIN & DRAPER MARCY BROS. & BEATRICE
Plus Vaudeville
DE LONG SISTERS TED COOK & BAND 16-ALTON GIRLS-16
On Screen: Janet GAYNOR Charles FARRELL in Change of Heart
GINGER ROGERS JAMES DUNN AND A BIG CAST

UNITED ARTISTS
RANDOLPH AT DEARBORN
Op. 8:45—Late Show 11:30 P.M.
RONALD COLMAN "BULLDOG DRUMMOND STRIKES BACK"
Loretta Young
Chas. Butterworth
EXTRA!
MICKEY MOUSE

SOUTH

WARNER'S DELIGHTFULLY COOL THEATERS
AVALON
79th & Stony PARK FREE ON PREMISES
Joan CRAWFORD "SADIE McKEE"
FRANCHOT TONE
79th-Holstof PARK FREE ON PREMISES
CAPITOL
Wheeler & Woolsey "COCKEYED CAVALIERS"
Added: "WAR'S END" Secret War Films
Extra Scoop! DILLINGER PICTURES!

STRATFORD 715 W. 63rd St. Barg. Mat. 1 to 6 Late Show Starts 10:45 P. M. ON STAGE: 5 BIG ACTS VAUDEVILLE JAMES CAGNEY—JOAN BLONDELL "HE WAS HER MAN" EXTRA SCOOP! DILLINGER PICTURES!
MICHIGAN Garfield & Michigan Ave. Stepin Fetchit, Aunt Jemima, Shirley Temple—"STAND UP AND CHEER!" SCOOP! DILLINGER PICTURES
COMMERCIAL 9150 Commercial. Op. 11:30 Cooled by Refrigeration Joan Blondell, Warren William—"SMARTY" TONITE—Sam Herman & Bathing Beauty Contest LATE SHOW TONITE—Last Feature 11:15 P. M.
JACKSON PK. Comfortably Cool JOHN BARRYMORE Chas. Chase Comedy CAROLE LOMBARD "20th Century"
JEFFERY 71st-Jeffery. Mat. Daily Last Feat. 11:15 P. M. "STINGAREE"—Irene Dunne, Richard Dix EXTRA! SCOOP! DILLINGER PICTURES!
HIGHLAND 79th-Ashland. 70° Cool "STINGAREE"—Irene Dunne, Richard Dix COOLED BY REFRIGERATION
GROVE 76th-Cottage. 70° Cool Last Feat. at 11:15 P. M. "STINGAREE"—Irene Dunne, Richard Dix COOLED BY REFRIGERATION
SHORE 75th-Kingston. 70° Cool Joe Penner, "Where Men Are Men" "20TH CENTURY"—JOHN BARRYMORE COOLED BY REFRIGERATION
LEXINGTON 1162 E. 63d. Mat. Pr. to 6:30 Last Feat. 11:15 P. M. "20TH CENTURY"—JOHN BARRYMORE
FROLIC 55th-Ellis. Mat. Pr. to 6:30 JOHN BARRYMORE in "20TH CENTURY"—with Carole Lombard
HAMILTON 71ST and PAXTON Dick Powell, Ginger Rogers "20 Million Sweethearts"—Pat O'Brien
MARQUETTE 63rd-Kedzie. Last. Feat. 11 GINGER ROGERS, Frances Dee, Bruce Cabot—"FINISHING SCHOOL"
HARPER 5240 HARPER PETER DAVIS William Powell—"FASHIONS OF 1934"
CHELTEN 74TH & EXCHANGE COOLING SYSTEM Thrills—Mystery—B. Lugosi, B. Karloff—"Black Cat"
DREXEL 958 E. 63d St.—Modernly Cooled Bargain Mat. 15c to 6:30 P. M. BORIS KARLOFF—"THE GHOUL"
W. ENGLEWOOD 63RD & ASHLAND Last Feat. 11:15 "UPPER WORLD"—Ginger Rogers, W. William
RAMOVA 35TH & HALSTED John Barrymore CAROLE LOMBARD—"20TH CENTURY"
OAKLAND 3947 Drexel. Mat. Pr. to 6:30 Chas. Chase Comedy Riot "SMARTY"—Joan Blondell, Warren William
COSMO 75th-Halsted. Best Late Comic Chas. Chase, "I'll Take Vanilla" "HONOR OF THE RANGE"—KEN MAYNARD

SOUTH

BALABAN & KATZ COOL THEATERS
TIVOLI
COOLED BY REFRIGERATION
Bargain Matinee 1:30-6:00
A BOMBSHELL OF LAUGHS!
BEN BERNIE AND ALL THE LADS
SHOOT the WORKS
JACK OAKIE • DOROTHY DELL
SOUTHTOWN
Extra Late Show 11 P. M.
The child wonder star in Damon Runyan's story
Shirley TEMPLE "Little MISS MARKER"
Adolphe Menjou—Charles Bickford

TOWER 63rd-Blackstone. Open 1:30 George Arliss—"HOUSE OF ROTHSCHILD" Extra Late Feature Starts 11 P. M.
MARYLAND 63rd-Maryland. Open 1:30 Mickey McGuire Comedy Irene Dunne, Richard Dix, "STINGAREE" Also 10th Chapter, 'VANISHING SHADOW' LAST COMPLETE SHOW AT 11 P. M.
PICCADILLY 70 ALWAYS COOL
51st & Blackstone 25c 1:30-6:30. 30c After
CLARK GABLE—MYRNA LOY "Manhattan Melodrama"
Extra! DILLINGER Killing Pictures
HYDE PARK 5312 LAKE PARK AVE. DOUBLE FEATURE "Sheik of the Night" & "West of Singapore"
HIGHWAY 63d-Western. Open 1 P. M. GINGER ROGERS, Frances Dee, Bruce Cabot—"FINISHING SCHOOL"
COLONY 59TH & KEDZIE Refrigeration Cooled Heather Angel, Victor Jory—"Murder in Trinidad"
KIMBARK 6240 Kimbark. Mod. Cool. Plant Mat. Daily. 15c 1:30-6:30 Genevieve Tobin, Donald Cook—"9th GUEST"

EVANSTON

VALENCIA Doors Op. at 12:30 P.M. Late Show at 10:30 P. M. COOLED BY REFRIGERATION W. C. Fields "You're Telling Me" Buster Crabbe
VARSITY Open 1:30 | 1710 Sherman Always Cool WILLIAM POWELL EDNA BEST "THE KEY" Extra!—Shirley Temple Comedy Novelty

NO MAN'S LAND

Teatro del Lago MATINEE DAILY Cooled by Refrigeration Clark Gable—William Powell—Myrna Loy "Manhattan Melodrama"

WILMETTE

WILMETTE "Stand Up & Cheer" WARNER BAXTER—JOHN BOLES

HIGHLAND PARK

ALCYON Eve. Only—"Finishing School" Ginger Rogers, Frances Dee Mat. Only—Buck Jones, "FIGHTING RANGER"

MOTION PICTURES DOWNTOWN

HELD OVER 2nd & Final WEEK!
Somerset Maugham's
"OF HUMAN BONDAGE"
RKO-Radio Picture with
LESLIE HOWARD
BETTE DAVIS
Frances Dee
Plus ON STAGE
JOHNNY HAMP & HIS ORCHESTRA
NANCY McCORD
SAMMY WHITE
MEDLEY & DUPREY
SIX DECARDOS
Opens 10:45 | Late Show 10:58
AT THE
COOL RKO PALACE
RANDOLPH NEAR LA SALLE
NEW LOW PRICES
25c TO 2 • 35c TO 5
50c PLUS TAX AFTER 5

WORLD PLAYHOUSE
410 S. MICHIGAN—35c to 6:30 P. M.
FIRST SCREENING IN ENGLISH WITH ALL ORIGINAL CAST!
"GIRLS IN UNIFORM"
("MADCHEN IN UNIFORM")
DOROTHEA WIECK ORIGINAL CAST

CASTLE STATE AT MADISON
BAER-CARNERA FIGHT PICTURES
"THE THIN MAN"
MYRNA LOY WILLIAM POWELL
25c UNTIL 1:00 P. M.
WOODS 15c to 6:30—Always Cool Randolph at Dearborn GABLE—MYRNA LOY—WM. POWELL "MANHATTAN MELODRAMA"
MONROE Monroe & Dearborn. 70° Cool 25c 8:30 A. M. to 6:30 Frances Dee—Ginger Rogers—Bruce Cabot "FINISHING SCHOOL"
ORPHEUM State & Monroe—70° Cool Last Times Today! "UPPER WORLD" Ginger Rogers in Tomorrow—"MURDER AT THE VANITIES"
PUNCH & JUDY VAN BUREN NR. MICHIGAN 15c 10:45 A. M.-2 P. M.—20c 2-6:30—25c to closing Charles Laughton "Private Life of Henry VIII"
CLARK CLARK & MADISON—70° Cool 15c 7:45 A. M. to 6:30 P. M. Evelyn Venable—"Double Door" Murray-Sidney Comedy—Midnight Show

OAK PARK

SCOOP! DILLINGER PICTURES At the Lamar and Southern
SOUTHERN So. Oak Park at Harrison Cooled by Refrigeration W. C. FIELDS—"YOU'RE TELLING ME" Late show tonight—Last feature starts 11:15
LAMAR Marion at Lake St. "L" Cooled by Refrigeration Irene Dunne, Richard Dix—"STINGAREE" Late show tonight—Last feature starts 11:15

MAYWOOD

LIDO 5TH AVE. & WASHINGTON BLVD.—MATINEE DAILY COOLED BY REFRIGERATION GEORGE BREAKSTON—RALPH MORGAN JACKIE SEARLE—JIMMY DURANTE "No Greater Glory"

FOREST PARK

FOREST MADISON at DES PLAINES JOAN BLONDELL WARREN WILLIAM "SMARTY" COMFORTABLY COOL

AUSTIN

SYMPHONY 4937 W. CHICAGO AVE. Stage "Discovery" 9 P.M. HELD OVER BY REQUEST! "MANHATTAN MELODRAMA"
PARK 5960 W. LAKE ST. Cooled by Refrigeration Johnny Weissmuller—"Tarzan and His Mate"
IRIS 5745 CHICAGO AVE.—Selected Shorts Mat. Today—Heather Angel, Victor Jory—"MURDER IN TRINIDAD"

BERWYN

BERWYN 6404 W. 22nd. Mat. to 6 P. M. Late Owl Show 11 p. m. Sylvia Sidney, Cary Grant, Edward Arnold THIRTY DAY PRINCESS "Coolness That Refreshes"

PARK RIDGE

PICKWICK Mat. Pr. 1:30 to 6:30 Always Refreshingly Cool W. C. FIELDS in "YOU'RE TELLING ME" Tomorrow—G. Arliss, "HOUSE OF ROTHSCHILD"

LA GRANGE

LA GRANGE Bargain Matinee 1:30-6:30 SYLVIA SIDNEY, CARY GRANT, "THIRTY DAY PRINCESS"

Advertise in The Tribune

Paula Uihlein Will Be Bride at Rites Today

Final Race Program to Be Held at Arlington.

[Continued from page 9, column 1.]

sisters and brothers and the guest house is filled every Saturday and Sunday.

Mrs. W. H. Mitchell Goes to California.

Mrs. William H. Mitchell left Lake Forest Thursday for a long anticipated visit to Santa Barbara, where her parents, the Charles Garfield Kings, are now. In a week or so Mr. Mitchell plans to follow her, taking the children with him. They will be away about six weeks.

Mr. and Mrs. Ira J. Couch are giving up their apartment on East Walton place the middle of next week and when they move back to town next fall from their summer place at Golf they will go to the Drake hotel, where their son, Jack, is one of the assistant managers. The former Mary Elizabeth Couch and her husband, Alfred N. Mitchell, and their two baby sons are leaving on Aug. 9 to sail the following day from New York for England. They will take a house in Bournemouth for two months and then they will continue on their way to India, their home.

Mrs. Hayden Harris has left for an eastern trip, which will consist of a round of visits with friends up to and through Labor day. While Lincoln and Huntington Harris are cruising on the lake, and Valerie is enjoying the summer at a girls' camp in Michigan, Mr. Harris plans to follow his inviolate rule of remaining in town throughout the summer months.

Interesting News of Charlevoix.

Sheila Cudahy, daughter of the junior Edward A. Cudahys, has returned to Lake Forest after a visit with Grace Shumway at Charlevoix. Grace and her mother, Mrs. Edward D. Shumway, and young Edward, are spending the summer in their cottage at the Chicago club and Mr. Shumway joins them for week-ends.

The Ralph N. Ishams are visiting at the Warner cottage on the club grounds. Mrs. Ezra J. Warner and her daughters, Mrs. Sheldon Dick and Mrs. Thomas C. Dennehy, are occupying the cottage this season.

Mrs. Edward H. Hagey, who is visiting her mother, Mrs. Harris Whiting, at Charlevoix, Mrs. Whiting, Nancy Whiting, and the Oscar W. Johnsons, who also are summering at Charlevoix, are spending this week on a camping trip in the vicinity.

Mrs. George J. Jaeger Jr. and her baby have deserted Lake Forest temporarily and are with her mother, Mrs. George B. Douglas of Cedar Rapids, in Charlevoix.

Mr. and Mrs. John P. Wilson, senior and junior, Miss Cynthia Wilson, and Albert Keep left yesterday on the Malabar for a two weeks' cruise.

Leaving for the west next Tuesday will be Mr. and Mrs. Winston Elting (Marjorie Horton). They are driving west to spend ten days at the H F Bar ranch in Wyoming. Miss Lillian Harris will occupy the Eltings' little house in Wayne while they are away.

Miss Nancy Morse has gone west, too, out to California, to visit her father, Samuel F. B. Morse, and her fiancé, Lent Hooker, and his father, Robert G. Hooker. Mr. Morse lives in Del Monte and the Hookers reside in San Mateo.

Leave Today for Georgian Bay Cruise.

Mr. and Mrs. John F. Manierre and Mr. and Mrs. William A. Magie II. are leaving this morning for a two weeks' cruising and camping trip in Georgian bay. They will travel north in the Manierres' boat and make their headquarters on Manitoulin Island.

Commander and Mrs. Mark St. Clair Ellis of Paris have arrived in Chicago and are staying at the Drake. They have many friends here, whom they have entertained at their estate just outside Paris, among them Mrs. Jacob Baur.

From Boston comes this interesting news: Mr. and Mrs. Bartlett Harwood of Boston, Mass., announce the engagement of their daughter, Miss Mary Louise Spaulding, to James S. Ford Jr., formerly of Evanston.

One of the large charity affairs of every autumn is the Sunbeam league ball, and this year it is to be held on Saturday, Nov. 17, at the Stevens hotel. Mrs. Martin De Tamble Jr. is in charge of the ball, the proceeds of which will go to the upkeep of the kindergartens for sick and crippled children that the league maintains.

* *

WASHINGTON SOCIETY

Washington, D. C., July 27.—[Special.]—The secretary of agriculture, Henry A. Wallace, recently back from Boston, left tonight for Ruston, La.

Capt. Masashi Kobayashi, naval attaché of the Japanese embassy, was entertained at luncheon today at the Mayflower by the naval attachés and assistant naval attachés of the other embassies. Covers were laid for 12.

Dr. Alexander V. Dye, commercial attaché of the American embassy in Buenos Aires, Argentina, on a vacation in Washington, was entertained at luncheon today at the Carlton by George Wythe of the commerce department.

* *

Show Flexible Rock.

A specimen of rock that can be bent has been placed on display in Clarence Buckingham hall of the Field museum. The flexible sandstone, called itacolumite, is found only in Brazil and North Carolina.

OCEAN STEAMSHIP MOVEMENTS.

Arrived.	At.	From.
Berengaria	New York	Southampton
Albert Ballin	New York	Hamburg
Nova Scotia	Liverpool	Boston
Excambion	Alexandria	New York
Empr. of Asia	Yokohama	Vancouver
Volendam	Palma	New York
Olympic	Southampton	New York
Vulcania	Naples	New York
Hamburg	Hamburg	New York
Leviathan	Havre	New York
Paris	Havre	New York
Resolute	Cape Town	New York
Rotterdam	Stockholm	New York

Sailed.	From.	For.
Saturnia	Patras	New York
Conte di Savoia	Gibraltar	New York
Frederick VIII.	Copenhagen	New York
Byron	Piraeus	New York
Bremen	Bremen	New York
Am. Banker	New York	London
Deutschland	Southampton	New York
Pennland	Antwerp	New York
Pres. Harding	Southampton	New York
Westernland	New York	Antwerp
Majestic	New York	Southampton

Yoke Is Source of Sleeves

WOMAN'S AND MISS' DRESS.

Here is a little dress that you will be sure to like. It's interesting to make, and aren't the sleeves cool and smart looking? As you can see, they are simply continuations of the yoke. The pattern, however, provides for long set-in sleeves. The neck is softened by a jabot that slips through a seam at the front. Doesn't it all sound charming? The skirt has inverted plaits each side of the center front that make for graceful walking—otherwise it is plain. The original model was made of a yellow and white printed linen with plain yellow.

The pattern, No. 3160, comes in sizes 14, 16, and 18 years, and 36, 38, and 40 inches bust measure.

Order Blank for Clotilde Patterns.

CLOTILDE PATTERNS.

CHICAGO TRIBUNE, P. O. BOX 637, Grand Central Station, New York City.

Inclosed find $..... Please send me the Clotilde patterns listed below:

Pattern No. 3160. Size..... Price.....

Write plainly, giving sizes and number of patterns desired. Inclose 10 cents in stamps or coin (coin preferred; wrap it carefully) for each pattern.

Name.....

No. and street.....

City.....

State.....

Can't sew? Of course you can. Clotilde presents an entire dressmaking course in a booklet edited by Laura A. Baldt, now on sale at Tribune Public Service offices at 1 S. Dearborn, Tribune Tower, and Hall of Science at A Century of Progress. It's only ten cents.

Untidy House Worst Count Against Wife

BY DORIS BLAKE.

If those wives whose homes reflect their slovenliness were to attempt to pull that kind of stuff on any other vocational job, they'd land on the street in less time than it takes to tell about it.

What do you women think, who take on the home making job and then proceed to show how little you can do for your board and keep? Or do you think at all? You can't or you'd realize that you are not entitled to one farthing of consideration or money from the man whose name you bear. Your end of the marriage job is to make a home and make a pleasant home; a home that a man will not be ashamed to bring his friends into. You're not being "put upon" to be expected to have meals on time, decently cooked and decently served; to keep your house and yourself and your children clean and neat. That's simply and indisputably your job.

Lord knows how many men feel, with A. A., that the homecoming hour is the hated hour of the day. To come home to a house or an apartment that reflects slovenly management, to be forced to wait one hour, two, before the tasteless mess of food is slapped down on an unattractively set table is just too much for human endurance. As A. A. says:

"If it were not that I love the children and my religion does not recognize divorce, I don't think I'd ever enter the house. It couldn't possibly be called a home. My meals are never served on time, always an hour or two late, and then the food, tasteless and badly cooked, is thrown down on the kitchen table. . . . The house always looks like a pigpen. My business associates stop in sometimes and I'm so ashamed of the place that after a week-end of it I go out and get drunk, and then I am ashamed of myself for drinking."

A. A. reveals that he makes good money. His wife has full control of it. He urges her to get help. She won't. They live in a nice locality, but friends are deserting one by one. The whole situation is getting on the man's nerves so, his work suffers. And that is but an idea of how a slovenly wife can reduce morale to its lowest ebb. A remedy in the particular case? Hold out on the money, A. A. Step in yourself with the managing authority. Demand a better break for yourself and the kids. And don't weaken with so much as a nickel for pocket money for her until she realizes that you're in deadly earnest.

"Simple Design" Is Complicated Quilt to Create

Patterns of this quilt design are 5 cents, stamps or coin. Address Nancy Cabot, Chicago Tribune, or call at one of the Tribune Public Service offices, One South Dearborn street, Tribune Tower, and Hall of Science, A Century of Progress.

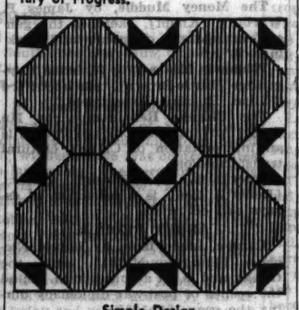

Simple Design.

BY NANCY CABOT.

A talented young New England girl with a sense of humor called this quilt block a "Simple Design." It probably is one of the most complicated and difficult blocks to make, but it also is one of the most beautiful. A rarity among quilts, it is highly valued wherever found in collections. Most examples of this design known today, have been preserved as antiques since the original pattern was first made in 1790.

If it's ready—Nancy Cabot's new booklet, presenting 96 illustrations of favorite quilt designs, together with one pattern of a popular quilt, "The Framed Rose." Price, 5 cents; by mail, 7 cents. Address Nancy Cabot, Chicago Tribune; or call at one of the Tribune Public Service offices.

BEAUTIFUL BOUCHE
VILLA VENICE
Monsieur Bouche presents His Own Creation
SOIREE HEUREUSE
ONE YEAR AHEAD
3 Shows Nightly
9:30, Midnight and 2:30
—and—
A Fleet of Venetian Gondolas
at Milwaukee Ave. & Des Plaines River
No Cover Charge at Any Time
Dinner: $2.00 and $2.50
Weekdays and Sundays
Saturdays, $3.00
Phone Newcastle 3034 or Wheeling 8

Recipes Crowd Questions Out of the Column

Cooking Editor Furnishes Some Fine Ones.

Monday's Menu

BREAKFAST
Blueberries on Corn Flakes
Fluffy Omelet
Bacon Curls
Toast Marmalade
Coffee Milk

LUNCH
Kidney Bean and Pickle Salad
Bread and Butter Sandwiches
Old Fashioned Rice Pudding
Tea Milk

DINNER
Baked Ham with Apricots
Green Peas Boiled Potatoes
Jellied Vegetable Salad
Rolls Butter
Ribbon Layer Cake
Coffee

BY MARY MEADE.

Recipe hunters have the top hand, in this column, over cooks with problems. And the first to petition this week was Miss L. E., seeking a kidney bean salad tossed together with a sour cream dressing. We have it, with variations! For you may make it either with sour cream you have, from cream you sour artificially, or from a combination of evaporated milk and acid, which gives the same delectable effect without being quite so hard on the waistline. Here comes the recipe.

Kidney Bean Salad with Sour Cream.

1 No. 2 can kidney beans
2 hard cooked eggs, sliced
½ cup chopped celery
¾ cup minced sweet pickles
⅓ cup evaporated milk
¼ cup vinegar from the pickles

Toss together lightly the beans, eggs, celery, and pickles. Stir the vinegar into the evaporated milk [or use three-fourths cup soured cream instead of this combination] and fold this into the salad. Chill well and serve in crisp beds of lettuce.

And for Mr. R. T., who "hasn't liked sweetbreads yet, but intends to keep right on trying," we offer these crunchy fried affairs:

Savory Fried Sweetbreads.

Sweetbreads
1 small onion, minced
Juice of ½ lemon
Salt and pepper to taste
White sauce
Deep fat for frying
Crums

Soak the sweetbreads one hour in salted water, then change them to clear water and let them come to a boil. From this plunge them into ice water, where, after a few minutes, they will become "set." Trim off the bits of membrane and fat, then chop the sweetbreads finely. Add to them the minced onion and the lemon juice. Season well. To two cups of the mixture add one cup of thick, white sauce, blending it in well. Chill this combination, then shape into balls, cones, or patties. Roll these in crums, then fry in deep, hot fat [375 degrees F.] till golden brown. Serve with a peppy tomato sauce.

Something different as running mates for fruit salads is the cry of Mrs. T. H. D. And something different she shall have. I propose:

DATE-NUT MARGUERITES.

On each crisp, salty cracker place a half English walnut meat or a whole almond. Over it lay a slice of a moist date. Cover this with a spoonful of egg white meringue or half a marshmallow. If you use the latter, pinch it down all around with wet finger tips. Brown the meringues or marshmallows lightly in the oven and serve piping hot.

Then a tip of my own between called-for recipes. You've poached eggs, but have you ever poached an orange? Here's the plan:

POACHED ORANGES WITH RICE.

Choose large, firm oranges, preferably seedless. Separate the sections, removing all the white coating, but not breaking the individual skin of each section. Drop them into a sirup which has been made by boiling together for ten minutes 2 cups of sugar, 1 cup of water, and 1 tablespoon of light corn sirup. Let them cook gently until well coated with the sirup. Drain and chill them. These poached orange sections are tantalizingly good served on rice for a pudding, or as an accompaniment for any light and feathery cake.

So, just room for a last tip for the potato chip. A pastry gun or bag will be necessary, then your choice of something to shoot. It may be whipped cream, mayonnaise, cream cheese, egg yolk and cheese, or you-name-it. The stunt is simply to line up the crisp potato chips, then with your pastry gun pipe on each a wiggly garnish of your favorite spread, curling it in the center or in a ring not quite out to the edge. One tongue tickler blends Roquefort and cream cheese in equal parts and pipes them through the tube. Then arrange a circle of the glorified chips on a lettuce leaf. In the center pile up a mound of orange and grapefruit sections, sliced dates, and half nuts. Anoint this, but not the chips, with French dressing and serve perfectly chilled.

[Copyright: 1934: By The Chicago Tribune.]

CONQUERING CONTRACT

By P. HAL SIMS

DECISIONS ALWAYS DELICATE WITH SIX-CARD MAJOR SUIT.

It may seem fanciful to bid a no-trump when your hand includes a six-card major suit headed by the ace-king. Nevertess no-trump is at times the better bid, at any rate when you are using a bidding system which will not prevent your ending up in a game contract in your suit should the bidding developments cause you to abandon your attempt to be declarer in no-trumps.

Sp. A K x x x x Di. A Q x
Hts. Q J x Cl. K x

The minor suit holdings would induce me to bid a no-trump with this hand. I would bid two no-trumps over any minimum suit take-out [three if my partner had already passed], but if my partner rebid his suit, I would now bid and rebid spades to game. If we are to play suit, I have the right to take control. Spades are now not likely to break, and this may wreck us in no-trumps but should not matter in spades, especially if I gain a trick on the opening lead. The weaker my partner, the more necessary it is for me to be declarer and have the opening lead come to me. Over a two no-trump response I would bid four spades, a slam try, as I need only an ace and a king from him, one of them in hearts, to have at least a finesse for slam, the presumption now being that spades will break. Over two clubs I would bid three spades, and pass his next bid if it were a minimum—three no-trumps or four spades. A secondary heart bid from my partner, after clubs, would result in a no-trump slam.

The Heart Suit Angle.

If his natural first or only take-out is in hearts, four or six hearts may well be our best final contract. If my opening bid was one no-trump, he can bid his hearts securely and confidently since support as good as Q J x was implied in my no-trump bid. I too can develop the bidding serenely without supporting his hearts, as my holding in that suit is neither more nor less than my first bid implied.

Had I opened the bidding with a spade, I would not know whether to support or deny hearts with Q J x and the bidding, for slam purposes at least, would lack precision as regards a heart loser.

An opening spade bid would almost surely result in your partner bidding a no-trump. This would be a clumsy and probably fatal procedure should he have a singleton or void in spades, thus saddling the wrong hand with a no-trump contract. As a result, you may be set in no-trumps, whereas you could have made nine or more tricks if you had assured the no-trump declaration to your own hand. Or else you may have to rebid spades up to four and be defeated by massed trumps against you.

Certainly this hand should get to game if partner keeps the bidding open for you on the first round. If distribution is bad and you cannot make the game in anything, take your penalty and do not feel that you have overbid. The crime is when game in no-trumps can be made provided that declaration is assured to, or steered into, the right hand, but clumsy or myopic bidding has blackjacked the wrong partner into becoming declared in the right contract.

Sp. A K x x x x Di. A x x
Hts. K x Cl. K x

This hand calls for a spade bid in spite of the two guarded king holdings. It is really too weak for no-trumps. Your support in hearts and clubs is so unsubstantial that you will be giving your partner a deceptive inference in that respect in case his take-out is in one or both of these suits. Only if the bidding goes—one spade, one no-trump, three spades, three no-trumps; or—one spade, two clubs, two no-trumps, three hearts—should you feel safe in three no-trumps. You can hold up the ace of diamonds until the third round.

A Favorable Slam Development.

Failing spade support, a slam is unlikely unless your partner's take-out is two diamonds. Then you should make a slam try—three no-trumps, showing a high diamond. If your partner's hand includes an ace and his diamond suit is headed by king-queen or queen-jack and unless his spade holding is x x x and that suit fails to break, your slam chances are very excellent.

The slam bidding would be, after your three no-trump bid, four no-trumps [on Q J x x x or K 10 x x x of diamonds plus an ace and a queen or so or five diamonds [on K Q x x x and an ace], six diamonds by you.

[Copyright: By Public Ledger.]

Living Among Many Adults Is Hard on Child

May Develop Stubbornness as Defense Mechanism.

BY GLADYS HUNTINGTON BEVANS

Do you ever, when you see one child in a family of many grownups, think of Gulliver when in his travels he came into the land of the giants—Brobdignag, I think it was? He was pretty helpless—they could have crushed him with a boot toe.

When one small child has to live among a lot of grownups who aren't any too wise he is up against it. He is, like Gulliver, pretty helpless—but fortunately he has some defenses.

These frequently take an undesirable form. A child will develop tantrums or become stubborn or impudent. At least, this is more wholesome than submission or too great docility. Here is an example of what I mean:

"I am sure you can make some good suggestions as to how to handle a darling, but stubborn, 2 year old boy. It seems that he suddenly has developed being so contrary—every time he is asked to do something it's 'no—I don't want to—I don't love you—I won't.' And, of course, he puts on the usual disagreeable looking pout and nothing can budge him. I don't know what to do with my baby any more—he used to be so ready to answer and put his things away, and so forth. And there is no new baby or excuse of that kind.

"We are a large family with many adults of all ages who get frankly disgusted with my little boy and keep telling him how stubborn he is.

"When friends and relatives drop in he sometimes stares sulkily and won't even say a word, being urged to greet them or kiss them or tempted with pennies being of no avail.

"Is this just something to be endured in silence till it 'blows over' or is there something I can do to help overcome this 'bull-headedness'? He is really a sweet, bright boy.

"I have tried to make this letter as brief as possible, but it seems hard to explain behaviors in a line or two. We both read and enjoy your column so much and have found it of much benefit.

"Assuring you of my appreciation for whatever you can suggest, I am . . . . . "

"Too many cooks spoil the broth"—that is all that is the matter in this case, and many like it that I hear of!

A child in these circumstances simply *must be* let alone. He must not be looked at, and talked "at," and criticized constantly, or, of course he will develop behavior problems. When visitors come at this stage of affairs he should not be bothered. Since he must live among so many, those grownups must "lay off him."

We have a booklet, fully written, on shyness and one on stubbornness. "The 'No' Habit" is a third leaflet for this age. A stamped, self-addressed envelope is required for each piece of printed matter. These grownups, except the parents who see the trouble, would profit by reading a little.

[Copyright: 1934: By The Chicago Tribune.]

* *

81 and 72, They Announce Approaching Wedding

Oakland, Cal., July 27.—(AP)—Romance caused a flurry in a home for the aged here when John F. Witzel, 81, and Miss Emma Mueller, 72, announced their engagement. The wedding has been set for next month.

* *

Music Programs.

The Illinois Host house will be the scene tomorrow of three music recitals, beginning at 3 o'clock and continuing until 9 o'clock. Sigma Alpha Iota, music fraternity for women, will present a group of selections, followed by a program by the Illinois Artists and Composers. Musical numbers by the Hull House music school will complete the day's schedule.

Hollywood

BY SIDNEY SKOLSKY.

Hollywood, July 27. — Hollywood, where they make the flickers that are censored, hasn't a censor board. Here pictures are seen with scenes that have been eliminated in other circles. . . . "The Thin Man" has two grand scenes and one great line which probably you didn't see and hear. There's something to be said for Hollywood after all.

The censorship problem gets funnier and funnier. The script writer of Lee Tracy's new flicker, "The Lemon Drop Kid," has to change one of its characters, a telephone operator. Some censors claim that all telephone operators are flip and immoral. Okay, girls. Now just let them try and get a right number. . . . Don't like to annoy you with this item: Lupe Velez and Johnny Weissmuller were together last night at the El Rey club. But this time it is really news, for they were quiet.

The day after the preview of "Four Walls" Franchot Tone and Gladys George were called to the studio for retakes. . . . The final scene was to be remade. . . . A small screen was put up on the stage, a portable projection booth rolled in, and the actual scene the players were to remake was run over and over for the players so they'd know what to do this time. . . . Then merely for amusement the man in the projection booth started to run the picture backward. . . . The action and the dialog backward. . . . A character walks backward out of a room to make his entrance, saying good-by before he says hello. . . . It's very good. . . . Metro should have the picture played backward.

They are still trying to clean up the Mae West flicker. "Belle of the Nineties," or whatever they're calling it this week. One of the clean-up authors, whose name won't appear on the screen, is Sid Silvers, who has been doing some rewriting with Director Leo McCarey.

Here is more evidence to prove that Greta Garbo's dislike for publicity is just a good publicity racket. Miss Garbo has a special photographer on the set to make still photographs which she poses for. Miss Garbo, who hates publicity, also goes to the studio gallery, where she poses for hours for portrait studies. She knows all these pictures are to be used in theater lobbies and in the fan magazines. . . . Greta Garbo likes publicity as much as any actress—and what's more, judging by the receptions given to "Queen Christina," she needs it.

William Anthony McGuire has prepared a great script for "The Great Ziegfeld," and if it can shoot the way it reads it will be one of the pictures of the year. . . . A number of people who worked for Ziegfeld will work on this flicker. . . . Besides McGuire, there are Gus Kahn and Walter Donaldson, who will do the words and music, and Seymour Felix, who will stage the dances.

The production of "The Girl Friend" with Jack Haley, Nancy Carroll, and Lupe Velez has been delayed for two weeks. . . . The script is being rewritten to take out the bicycle race, because there is one in the Joe E. Brown picture "Six Day Bike Rider." . . . But they'll probably put the bicycles back into "The Girl Friend" after they discover it's the entire story. . . . There's the producer doing a musical who insists that all the music be in brass band tempo.

The same producer was talking to a director and he said: "It's a funny thing, but I can't help it. I always blush when I'm in the presence of an ignorant person." . . . Then the producer stopped talking long enough to look up at the director. . . . The producer said: "What are you blushing about?"

[Copyright: 1934: By The Chicago Tribune-New York News Syndicate, Inc.]

CONTINUOUS DANCING
LUNCHEON 75c
MAURIE SHERMAN & ORCHESTRA
TEA DANCES
MAURIE SHERMAN & ORCHESTRA
EVENINGS
BUDDY ROGERS and ORCHESTRA
HOTEL SHERMAN
COLLEGE INN
NIGHTLY
ALL-STAR FLOOR SHOW
WITH
BUDDY ROGERS
AND HIS CALIFORNIA CAVALIERS

CLYDE LUCAS and his CALIFORNIA DONS
Thrilling Floor Show
DINE-DANCE-70°COOL
Terrace Garden
in the MORRISON HOTEL
AIR CONDITIONED
DON CARLOS and his MARIMBA BAND
NO COVER CHARGE

NIGHTLY
AT EITEL'S
OLD HEIDELBERG
Every night is "Schnitzelbank" night with
GEORGE HESSBERGER
and his original Bavarian Orchestra
Always Delightfully Cool
An attendant will park your car in our garage
RANDOLPH NEAR STATE

PARIS A STONE'S THROW From the Loop
ALL AMERICA HAS HEARD OF IT! A PULSE-STIRRING PAGEANT OF PULCHRITUDE THAT WOULD STUN A SULTAN, STEAL SOLOMON FROM EVEN TEN THOUSAND WIVES. HOURS OF RHYTHMIC RIOT, OF GORGEOUS GIRLS and GOOFY GAGS—YOU'LL LOOK, LAUGH and LOVE IT. COME TONIGHT—Get Up a Party! It's MORE FUN.
THE LARGEST, LOVELIEST, LITHEST CHORUS OF BEAUTIES IN CHICAGO... 75 GIRLS-100 PEOPLE-SEVENTH YEAR
AIR CONDITIONED
STAR and GARTER
HALSTED AT MADISON-PHONE MONroe 4761-SEATS
See in the
MIDNITE SHAMBLES
TONIGHT at 12:
marvelous
MARY SUNDE
"The BLONDE VENUS"
The STRIKING STAR WITH THE FAMOUS FIGURE
also
Curvaceous ADA LEONARD
Diane in Scarlet
Voluptuous VEDA LESLIE
Pretty PAT PATTERSON
Gay MARION MORGAN

In the AIR COOLED
WALNUT ROOM
NO COVER NOR MINIMUM CHARGE
THE TONE POET KEELER and VIBRANT FLOOR SHOW
at the
BISMARCK HOTEL
Randolph at La Salle

AMERICA'S BAND SENSATION
EDDY DUCHIN
CENTRAL PK. CASINO ORCHESTRA
Playing Nightly
JOSEPH URBAN ROOM
No Cover or Minimum Entrance Fee Fri. Sat. $1.50
POMPEIAN ROOM (for dinner)
CONGRESS HOTEL

NEPTUNE'S FOLLIES
23rd ST. AT THE LAKE
More colorful, more daring, more beautiful, more unusual than anything yet produced ! ! !
FEATURING
DOROTHY DAVIS The glamorous madcap redhead, in her daring, glorious siren dance, "At Dawning."
AND WHAT A SHOW ! ! !
Williams and Powers — Dance of the Pearl
Uttley and Conrad — The Swan
O'Neil and DeYeong — Water Clowns
Lydia and Rennie — Hot from Harlem
32 GLORIFIED MERMAIDS
Beauty—Color—Music
25 cents at all times
Children 10c

FOLIES BERGERES
REVUE
The One Different Place in Chicago
Real Continental Atmosphere
Company of 100
EMIL BOREO
Direct from Gay Paree
Dance to the Tantalizing Tunes of a Real
FRENCH APACHE BAND
3 DANCE BANDS
See All 3 Shows and Have a Fine Dinner for $2.50 (Sat. $3.50)
Easy to Reach
15 Minutes from Loop
JACK HUFF, Mgr.
Phone Loop-reach 2210
FRENCH CASINO
CLARK AT LAWRENCE

YOUR CHILD'S SCHOOL

If you are planning to send your children away to school this Fall, more than likely you will be interested in making comparisons of the advantages offered by a number of schools. ● A prudent step to take to get firsthand information about schools of many kinds is to read the Educational Directory in the Chicago Tribune. ● You will find offers from boarding schools for both boys and girls, business schools, colleges, professional schools, schools of music, and schools teaching many other subjects. ● Be sure to read these offers of schools published in tomorrow's Tribune!

Chicago Tribune
THE WORLD'S GREATEST NEWSPAPER

AMUSEMENTS.

BLACKSTONE Mat. Today
"FRESH FIELDS"
KEPT LONDON LAUGHING TWO YEARS
MARGARET ANGLIN AND ALEXANDRA CARLISLE
MATS. WED. & SAT. 55c to $1.65
EVES. EXCEPT SUN., 55c to $2.50

GREATER COMISKEY PARK
BASEBALL PALACE OF THE WORLD
35TH ST. AND SHIELDS AVE.
GAME TODAY AT 3 P. M.
WHITE SOX vs. DETROIT
SEATS ON SALE AT THE RUB
State and Jackson Sts.

GET UP A PARTY
Shobe & Hall's Memory Lane from Hollywood
"THE DRUNKARD"
AND FAMOUS OLIO
AUDITORIUM HOTEL DINING ROOM
$1.65 INCLUDING BEER AND PRETZELS
$1.10 TO DINNER GUESTS

CORT MAT. TODAY ALWAYS COOL
"THE MILKY WAY"
COMEDY OF YOUTH AND ROMANCE

TRUCK CONCERN FINDS HARD TIRES NOT ECONOMICAL

Pneumatics Yield Most, Official Says.

BY HAL FOUST.

Hard tired trucks pounding Chicago streets are violating the laws of economics as well as the laws of Illinois. The police may wink at the violations, but the laws of economics doom these pavement crushers.

"Just as every other hauler is doing, we are junking solid tired equipment and replacing it with pneumatic tires as rapidly as we are able," Lee Landon, secretary of the F. Landon Cartage company, said yesterday. "The old solid tired trucks are extravagant to operate and wasteful of time. Even the tire costs are heavier on the solid than on pneumatic jobs."

One of Largest Concerns.

The Landon company is one of the four or five largest cartage concerns in Chicago and its experience is typical of the hauling industry. It operates ninety trucks, forty-five semi-trailers and eight tractors. Twenty of the trucks and three of the semi-trailers have solid tires.

"The solid tired haulers are of obsolete design, ten or twelve years old, and without an efficient mile in them," Mr. Landon continued. "We use them as little as possible, only during the peaks of business. They are used an average of only two or three days a week.

"With any improvement in business to warant investments, hard tired trucks will be driven off the streets by competition from the more economical pneumatic equipped carriers. Anticipating such an improvement the truck operators made no objection to the hard tire ban when it was enacted in the summer of 1931, to become effective on Jan. 1, 1933.

Survey Reveals Violators.

A survey from THE TRIBUNE roadster yesterday showed that the Landon company is one of hundreds of truck operators violating the tire provisions of the motor vehicle code with immunity from the police. Perhaps the most conspicuous violations take place in the heavy truck trafic passing police headquarters at State and Eleventh streets. Or perhaps more conspicuous are the violations by government owned mail trucks and by the city owned vehicles of the bureau of streets.

In fifteen minutes in front of the police headquarters four hard tired carriers pounded over the brick pavement, passing the group of double parked, angle parked and slovenly parked automobiles owned by police, by the city, by politicians and by folks with a drag. The names on the trucks showed the Willett company, the Dixon company, the Railway Express Agency, and A. J. Cox & Co., to be violators.

City Among Offenders.

Near by a crew of laborers was repairing the pavement with funds from the vehicle tax. Engineers testified before legislators who enacted the pneumatic tire requirement that the solid rubber equipment was destructive of the public's investment in pavement. At the curb, by the laborers, was a city owned trailer with hard tires.

This, however, is not the most flagrant violation of the tire statute by the city of Chicago. A train of dump carts of dangerous and illegal length, as well as with hard tires, was seen and heard rattling and clanging over the rough bricks of West Division street.

Heiress Is Center of Litigation

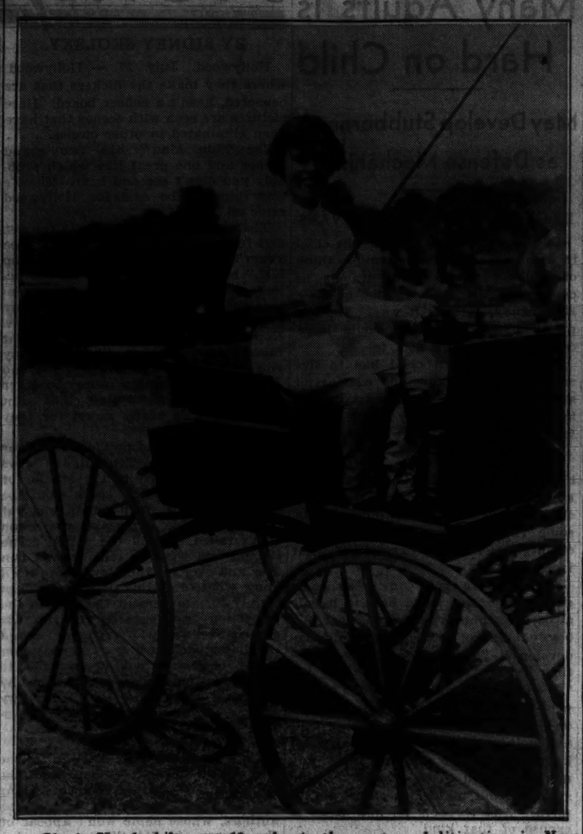

Gloria Vanderbilt, age 10, who is the center of litigation in New York, shown at Newport, R. I. Her mother, Mrs. Gloria Morgan Vanderbilt, has sought the appointment as general guardian of the child. Her maternal grandmother, Mrs. Laura K. Morgan, and her aunt, Mrs. Gertrude Vanderbilt, are also involved in the litigation.

[Associated Press Photo.]

Day By Day Story of the Experimental Farm By Bob Becker

Diving Aids Rooster

July 27, 1934.

THERE is one big rooster here on the farm that is a marked fowl because of a feat he performed on the last day of the heat wave this week.

The boys noticed that this hefty fowl appeared to be lifeless in the barnyard on the day when the temperature was well above the 100 degree mark. There wasn't a breath of air moving across the fields. The poor rooster just gave up the fight against the heat and keeled over. The boys asked Clarence Thurow to come out into the yard and see what had happened. Sure enough, there was the poor chicken, apparently dead. However, Clarence decided to try a little hot weather first aid treatment. He grabbed the rooster by the legs, carried him over to the pump, filled a bucket with cool water fresh from the well, and then started the treatment. He plunged the rooster into the water three times. The chicken still showed few signs of life. Then Clarence laid the fowl in the shade and went on his way. Fifteen minutes later he came to see if the rooster had moved. There was the victim of heat prostration up and around, almost completely revived. He looked somewhat wilted and bedraggled because of wet feathers, but the enforced diving act had revived him.

The boys have had to move the Herefords from their open pasture. There wasn't enough shade for the animals in the field, so everybody joined in the drive to move them down to the woodland pasture along the south bank of the river. Here they have the protective shade of many beautiful walnut, elm, maple, hackberry, and ash trees and also get plenty of water to drink from the small stream which is formed by the overflow of the spring. Before putting the Herefords in this lower pasture Clarence had a fence erected around the spring pool which feeds the hydraulic ram. Without this fence the cattle might wade into the pool to cool off and stir it up so that the ram wouldn't work.

In keeping with their name, the sunflowers in the test plots picked out the sunniest, hottest days to blossom. Apparently a heat wave is nothing in the life of these plants except the right time to open up their broad, colorful flowers.

Herman Guenther is beginning to worry about the future of the "pumpkin pie" market around his place. The extreme heat of the early part of the week has put an awful crimp in the chances of big yellow pumpkins showing in his garden this autumn. The vines look as if they had been frozen, they wilted so badly. However, all hopes for pumpkins are not lost. If a rain comes soon the plants ought to stage a comeback. Herman's pumpkin vines weren't alone in this wilting business under the hot sun. A checkup of the broom corn, usually defiant of hot weather, shows that it took a pretty bad licking from the scorching heat.

PLUNGING HORSE PERILS PRESIDENT ON ISLAND TOUR

Newspapermen Hurt by Frightened Animal.

HONOLULU, July 27.—(AP)—President Roosevelt put in another full day in Honolulu today, marked by a close escape from the plunge of a frightened horse while returning from an inspection of the Pearl Harbor naval base.

The horse, which was drawing a vegetable cart, dashed into the presidential motor procession after becoming frightened by sirens of police cars. The plunging animal struck the second car behind the machine in which the President was riding, giving its occupants, four Washington newspaper men, a shaking up. They received slight cuts, but were otherwise uninjured.

Concerned Over Accident.

President Roosevelt appeared concerned over the accident, but the procession moved along soon after it occurred. Secret service men were riding in an automobile between the presidential machine and the car occupied by the newspaper men.

The President made a thorough inspection of the Pearl Harbor base with Rear Admiral Harry Yarnell, crossing in a ferry to the island, which was bristling with aircraft. He told reporters he was immensely impressed by the neat condition of the island and the evident good health of those stationed there.

The base force includes about 2,000 officers and men. Nearly four million dollars has been spent on improvement to the channel, the increasing size of battleships having made it necessary to dredge continuously inside the harbor. The base includes wharves, administration buildings, hospital, railway, oil storage tanks, machine shops, submarine base, and an air station.

Visits Old Friend.

Leaving Pearl Harbor Mr. Roosevelt paid a brief visit to his old friend Walter Dillingham. Returning to his hotel the President dined with Will Rogers, cowboy humorist, who, with members of his family, arrived here today on his way around the world.

Tonight the President prepared an address to be delivered by radio at 11 a. m. tomorrow [4:30 p. m. Chicago daylight saving time] just before embarking aboard the cruiser Houston for the return voyage home.

14 DEFENDANTS IN TNT CASE GET ANOTHER DELAY

CRIMINAL COURT.

Joseph Rizzio, Anthony Bianco, and Frank Damico, robbery, sentenced to one to twenty years in the penitentiary by Judge Walter T. Stanton.

Fourteen defendants in the racket conspiracy case against the Trucking and Transportation exchange [T-N-T] were given another delay yesterday when Judge Walter P. Steffen of the Criminal court granted a change of venue from his court. Ten Circuit and Superior court judges were named as prejudiced in the petitions for the venue change and thus cannot hear the case.

Judge Steffen returned the case to the chief justice of the Criminal court for reassignment and continued it until Sept. 5, by which time Chief Justice Elect Denis Sullivan will have assumed office.

The ten judges named in the petition are Francis B. Allegretti, John C. Lewe, Walter P. Steffen, Hugo M. Friend, Philip J. Finnegan, Grover C. Niemeyer, Walter La Buy, Michael Feinberg, Harry B. Miller, and Charles A. Miller.

The six judges eligible to sit in the case are Chief Justice Sullivan, Joseph B. David, Cornelius J. Harrington, William V. Brothers, Donald S. McKinlay, and Michael L. McKinley.

EXAMINE POSEN BOOKS IN HUNT FOR SPEED TRAP

F. Ralph Gradzinski, police magistrate of Posen, who has profited from the trafic arrests made by the police of Mayor Charles Special of Dixmoor, yesterday took to the state's attorney's office the court records of these arrests, fines, and fees. Sergt. Thomas Kelly of the prosecutors' staf said an audit of these books will be started today to establish whether Special has been operating a speed trap in his village at Western avenue and 147th street.

Mayor Frank Bruggeman of Harvey is also interested in this audit, since many of the arrests by Special's crew were on charges of failure to stop for a sign at 147th street and Western avenue. A survey recently disclosed that this sign is eighteen inches within the boundary of Harvey.

The statute provides that fines collected for trafic violations within a municipality should be turned over to the treasurer of that municipality. Mayor Bruggeman has announced he will request State's Attorney Courtney to sue Dixmoor and its officials for the revenue from arrests at this sign and he will recommend the return of the money to the motorist victims.

White House Remodeling Job May Start Next Week

Washington, D. C., July 27.—(AP)—Remodeling of the White House offices to provide more room for President Roosevelt and his staf probably will begin early next week. The National park service announced today the contract for the work had been awarded to the N. F. Severin company of Chicago on a bid of $803,087. The company must finish the job in 100 working days.

Police Lieut. Andrew Barry Seriously Ill of Pneumonia

Lieut. Andrew B. Barry, acting captain of the Chicago avenue police station, who won THE TRIBUNE'S hero award on three occasions, was reported seriously ill of pneumonia in St. Bernard's hospital yesterday. He was taken to the hospital on Tuesday.

SALOON CLERK ROBBED.

George W. Backus, clerk in the Jackson Park tavern, 1625 East 67th street, yesterday was confronted by a bandit who took $10 from the cash drawer.

BOOKS

Tess Slesinger Shows Gifts in "Unpossessed"

Studies N. Y. Intellectuals in Vivid Manner.

BY FANNY BUTCHER.

"The Unpossessed," by Tess Slesinger. [Simon & Schuster.]

"TWENTY-NINE years and nine days," she said when I was surprised that she should remember the enchanting, long-ago scenes of "A Beggar on Horseback."

"But I thought you were all the Bright Young Things."

"Only one of the old writing folks," belieing her words with that strangely sophisticated, unpuckered, giving smile that only early youth has. [So different from the strangely sophisticated, puckered, withholding smile with which a wide-eyed and earnest woman beside us bathed the girl who was the guest of honor as she said, "I hear that your new book is very interesting. Just what do you mean by the 'Unpossessed?' Is it modern youth?"

You can't explain "The Unpossessed" to earnestness like that . . . not with the mercury bursting the bulb. Miss Slesinger's reply was vague, "Oh, the intellectuals, probably, more than youth. . . ."

Tess Slesinger is to some the golden rain in the season's literary fireworks. She has had more adjectives polished up for her benefit than many of late. A constitutional aversion to too much ballyhooing kept this adjective tosser from battledoring and shuttlecocking about "The Unpossessed." Too many suns, moons and attendant hierarchies of stars are discovered each year by passionate boosters, and I was feeling a little overfed with such fare. Too many Bright Young Things had given me star-blindness.

Now, here is confession. "The Unpossessed" is no longer to me that luring light of the *ignis fatuus* which any unread book remains to the eager reviewer. I have read it from "Margaret Flinders" to "Missis Flinders" [in the opposite chronology in which it was written] and out come my own polishing cloths for the dulled adjectives. Perhaps my burnishings are slightly more restrained than some. "The Unpossessed" is not the greatest contribution to the American novel of the year 1934. Indeed, it is not a novel at all, but a series of related short stories, some of them amazingly brilliant, others only so-so, each story relating episodically a trait of character which, pieced together, gives the illusion but not the fact of character growth [which is, I take it, the difference between the novel and the short story . . . that, whereas the short story MAY depict the integration or disintegration of character, the novel MUST depict it].

Miss Slesinger wrote the last chapter of the book "Missis Flinders" two years ago when she was visiting in Chicago and it was published as a short story. [She lives in New York and writes about a group of young intellectuals who are as typically New York as New York's screenless windows in a fly season.] "Missis Flinders" is a short story in the well-known stream of consciousness method, shaking out the thoughts of a young married woman who has just had an abortion for economic reasons. As a short story it won tremendous praise, and deserved it, and as the last chapter in a novel about a group of young people who can and do talk themselves out of everything, including life, it is tremendous.

There are other chapters—the young Jewish professor's analysis of his own urge to dream rather than do, the "chain-drinker, chain-smoker, chain-lover's" cold-eyed look at her own bootless life, one short chapter in which Margaret Flinders and her husband literally enchant one another—all of them remarkable.

The book is an apotheosis of dynamic futility [the author makes so many wide gestured phrases that it is catching] and as a picture of types it is something one doesn't forget. It is, in spots, so good that this reader at least resented its not being wholly good. I resented its "smartness," its self-consciousness, the fact that the characters are ideas and not human beings. That, I believe, is its chief fault—that in writing of people who look upon themselves as ideas, and whose lives are passionately rationalized, Miss Slesinger has made animated thoughts instead of creating living beings.

However, with only twenty-nine and nine three hundred and sixty-fifths of years behind her, there is plenty of time for an undeniable gift to flower into greatness.

* *

University Press Issues Story of Treasure Hunt

Cyrus H. Karraker has written an instructive and entertaining little volume—"The Hispaniola Treasure" [University of Pennsylvania Press] based on the expedition of Sir William Phips in 1687 to discover a famous sunken galleon. In addition he gives a record of governmental promotion and regulation of treasure hunting as well as descriptions of other voyages in the Caribbean waters made by Stanley and Narbrough in search of undersea gold.

Makes You Like Wolves.

"Itinerants of the Timber Lands" by Gray McClintock [Crowell] is the exciting life story of two timber wolves so sympathetically told that the reader puts it down with a surprised sense of sympathy for these tawny killers.

By Zane Grey THE NEW 1934 NOVEL

A thrilling romance of the riders of the Tonto Basin.

CODE of the WEST

$2 HARPERS

'So Red the Rose'

Stark Young's triumphal "So Red the Rose," a novel of the south in the civil war, was published this week. It will be reviewed next Saturday.

[Doris Ulmann Photo.]

'The Devil's Drummer' Is Thrilling Tale of Brazilian Adventure

Tex Harding, who in reality is Harry Browne, an Austrian adventurer who has had enough thrills packed in his tumultuous career to fill several volumes, has picked out some of the most engrossing episodes for his first book, "The Devil's Drummer" [Reynal & Hitchcock].

His translator has this to say in the introduction: "It is the tale of how two he-men went out on their own into the inner circle of the Green Hell of the Brazilian jungle. And if it be not entirely true, I am convinced that at least it is as true as the accounts generally given by expert explorers. And I am sure that it makes much better reading."

The author's account of facing a Mexican firing squad is as thrilling and vivid a bit of writing as any reader of this kind of book has enjoyed in a long while.

Most of the volume tells about his search for the mysteriously lost Col. Fawcett [whom Peter Fleming was looking for in his "Brazilian Adventure"] in a plane piloted by a wild, red haired Virginian. Unlike Fleming, however, who never saw, or said he never saw, any of the pet dangers of explorers, Tex Harding and his companion suffered all of the perils and annoyances of snakes, mosquitoes and other jungle pests.

The author solved the mystery of Col. Fawcett, or so he believes, but, of course, a good mystery fan never wants the solution told, so we'll let you read the book.

Among the New Books

FICTION.

The Winning Line, by F. Gregory Hartswick [Covici, Friede], is a humorous story based on the advertising business.

A Law Unto Themselves, by Loveday Prior [Little Brown], is about the thirteenth century in Austria.

Honeymoon House, by G. M. Attenborough [Stokes], tells of the emotional lives of mother and daughter.

Good-bye, Mr. Chips, by James Hilton [Little Brown], is a short novel about a schoolmaster in an English boys' school.

Jonah's Gourd Vine, by Zora Neale Hurston [Lippincott], pictures from the heart the life story of a Georgia Negro.

NONFICTION.

Beale Street, by George W. Lee [Ballou], is the story of one of the most famous streets in the world where the Blues began.

The Money Muddle, by James P. Warburg [Knopf], sketches the general background of money and banking.

Winter in Moscow, by Malcolm Muggeridge [Little-Brown], tells about the "Great Russian Experiment."

The Chinese Renaissance, by Hu Shih [University of Chicago Press], is an interpretation of China's cultural transformation.

Interludes, by Edward Orlear [Reilly & Lee], is a collection of essays and editorials.

ABOUT PEOPLE.

Curzon, Last Phase, by Harold Nicolson [Houghton-Mifflin], ends the trilogy and is an account from behind the scenes of post-war diplomacy during the year 1919-1925.

Walks and Talks, by Sir Arnold Wilson [Oxford], is the diary of a member of parliament in 1933-'34.

Hitler Over Europe, by Ernst Henri [Simon & Schuster], is an analysis of Hitler and Hitlerism.

SHORT STORIES.

An Alley of Flashing Spears, by Donn Byrne [Appleton-Century], is a new collection of his stories originally printed for Great Britain.

BOOK EXCHANGE

WILLIAM TARG OFFERS:
BALZAC'S WORKS—18 vols. ¾ leather, slightly used, $6; FIELDING'S WORKS, 6 vols. $3.50; RUSKIN'S Complete Works, 25 vols. $5; "999 Books Worth Reading," 25c; "The Pauper's Guide to Book Collecting" by William Targ, 25c; RABELAIS COMPLETE WORKS, illus. Heath Robinson, 50c; SATYRICON OF PETRONIUS, with 100 illustrations, 50c ea.; SONGS OF BILITIS by Pierre Louys, illus., 50c; ADVENTURES OF KING PAUSOLE, Louys, illus. 50c; MANON LESCAUT, illus. 50c; SALAMBO, Flaubert, illus. 50c; TEN PLEASURES OF MARRIAGE, illus. 50c; TEMPTATION OF ST. ANTHONY, illus., 50c. Come in and browse. Open until 10 p. m. daily and Sunday. WILLIAM TARG, Bookseller, 104 W. Chicago av. ("THE BOOKLOVER'S PARADISE.")

ON SALE TODAY
1,500 VOLUME LIBRARY.
This one of the finest libraries put on sale this year, includes:
AMERICANA AND HISTORY.
DRAMATIC CRITICISM AND LAW.
PSYCHOLOGY AND PHILOSOPHY.
FICTION OF THE 1900'S.
Every volume has been reasonably priced. Come in today for first choice.
OWEN DAVIES, Bookseller.
346 N. Clark-st. Superior 9270.

CLEARANCE SALE OF 1,000 BOOKS
15c each. See our window display of out-of-print books. Ask about our special bargain price on Compton's and World Book.
NEDWICK'S, 16 N. DEARBORN-ST.

GREAT BARGAINS—
this week and every week.
ARGUS BOOK SHOP, INC.
333 S. DEARBORN-ST. WAB. 7528.

L. A. G. Strong Writes Novel of Great Beauty

Contains Many Thoughts of Dying Man.

BY FRANK SWINNERTON.

LONDON.—[Special Correspondence.]—L. A. G. Strong's new novel, "Corporal Tune" [Gollancz], is being hailed in London for its great beauty, and it is certainly one of the most sensitive and delicate of all his books. Its theme is simple, the writing exquisite without affectation, the implications innumerable. And at the same time the novel has both perfect detachment and a quite personal intimacy which make it unique.

Mr. Strong, as is known, was very ill some time ago [it is good news that he is now fully recovered]; and the tale describes many of the thoughts and feelings of a sick man. But it is, for all that, a work of imagination and the work of a considerable artist.

The chief character is a writer whose wife has died in childbirth; and the writer himself is in reality at the point of death. Accordingly it might be thought that the note of "Corporal Tune" is one of melancholy. This is not the case. There are frets, of course, and discoveries of all sorts of hidden thoughts such as may arise in the mind of a dying man; but the quality of the book lies in its calm understandings and its poetic interpretations of the soul of man.

A very good book, which seems slight at first reading and grows in strength as one remembers it. Not for everybody, but for those to whom beauty in a novel—limpid beauty, for there is nothing obscure or affected in Mr. Strong's outlook—is a delicious experience. Mr. Strong's two stories of a sensitive little boy ["The Garden" and "Sea Wall"] have both made him many readers of the right kind; and "Brothers," while some found in it a streak of cruelty, or the enjoyment of pain, showed that he could as easily create adult and primitive characters.

"Corporal Tune" does something else; it is a new contribution to our understanding of what men feel and think in face of death and demoralizing discovery; and I hope that many readers will make trial of its courageous simplicities.

Hilaire Belloc is writing a new and short history of England, in which greater attention than usual is being given to the Roman occupation of Britain. This book will not be ready until the autumn, when it will be published by Harrap. The same firm announces that Winston Churchill's "Life of Marlborough" will be in three volumes instead of two, owing to the mass of valuable material now in Mr. Churchill's hands. Nobody will object to this.

The first volume, though it did not escape fire from historians, was in itself an historic event; and while Mr. Churchill has had no great success in recent political maneuvers all are agreed that in historical writing he is the nearest thing we have to Macaulay. Beverley Nichols is being answered and parodied. The answer comes from Maj. Yeats-Brown, who writes "Dogs of War" [Peter Davies] to confute "Cry Havoc," and the parody, by "Nicholas Bevel," is "Mon Repos" [Lane], wherein the Nichols country cottage books are guyed.

* *

Dr. Grenfell Writes Another Interesting Book on Labrador

Sir Wilfred Grenfell, distinguished physician-missionary, Labrador's most famous citizen, has written another entertaining and instructive book on that chilly and little known region. "The Romance of Labrador" [Macmillan] is a scholarly, comprehensive history of the country seen as a great and colorful pageant. Across the vast stage the author brings his characters—first the Indians; then the Eskimos; the Vikings; the Big Four [Columbus, Cabot, Cortereal, and Cartier]; the French occupation, and then the English.

He devotes a chapter to the undersea pageant; a chapter to subarctic water; one to the soil; a pageant of the animals, and one of the air.

Mystery of the Week

BY MORTIMER QUICK.

Don't let the name "The Talking Sparrow Murders" [Morrow], by Darwin L. Teilhet, put you off. It's as lively and expert a yarn as you'll find in many a long, hot day; all about Nazis, near-Nazis, their goings-on and their victims. That they are sometimes victimized may even add to your pleasure.

This is one of those detective stories—not always so good—with a strong love interest but that really doesn't interfere with its development though it adds considerably to the complications.

Innumerable people are killed and to the end you are left wondering what it is all about. In the meanwhile you become attached to the young American engineer who tells the story and the fat old German policeman who forges his tired way through plots and counterplots, untouched by the political turmoil of the moment, commands respect and admiration. The ladies concerned keep you guessing and some of the people whom you have sized up as most villainous turn out to be reasonably respectable, while others to whom you have pinned your faith are pretty bad lots.

The scene of the book, set in Heidelberg in this Hitler era, is really interesting and sounds authentic. In fact even if the story weren't so good the background and details of these troublous German days would whet your curiosity and furnish plenty of excitement.

The author without undue emphasis and without any animus tells a story that could only have happened under the fantastic conditions that there and now prevail. He seems shocked and amused by turns and succeeds in conveying a sense that after all life is lived and accepted, however exaggerated the régime; that people demand amusement, power and love and never cease to be avaricious.

A murder story is necessarily rather wild, but this one of murder in wildest Germany gives a solid and realistic effect. It should delight students of the genre and maybe please a good many of those superior people who claim that they just naturally despise detective fiction.

BEST SELLERS

FICTION.

"Lamb in His Bosom," by Caroline Miller.
"Good-bye, Mr. Chips," by James Hilton.
"Anthony Adverse," by Hervey Allen.
"I, Claudius," by Robert Graves.
"Seven Gothic Tales," by Isak Dinesen.
"Rivers Glide On," by A. Hamilton Gibbs.

NONFICTION.

"You Must Relax," by Edmund Jacobson.
"Nijinsky," by Romola Nijinsky.
"While Rome Burns," by Alexander Woollcott.
"Stars Fell on Alabama," by Carl Carmer.
"The Life of Our Lord," by Charles Dickens.
"New Careers for Youth," by Walter B. Pitkin.

Tonight — discover the secret of Exciting Books to RELAX your mind

... sit back and enjoy real entertainment and refreshment

All Brand New

TIRED BUSINESS MAN'S LIBRARY

of ADVENTURE, DETECTIVE and MYSTERY NOVELS

Many busy executives know the ideal way to relax is with a good, EXCITING book. So that you can have the right book at hand WHEN YOU WANT IT, we have initiated THE TIRED BUSINESS MAN'S LIBRARY.—15 brand new, full-length, entertaining novels of mystery and adventure. With these books on your table you have only to stretch out your hand to find yourself absorbed in a baffling crime, or bound on an exciting adventure. The price of the 15 volume library is $30.00. You may also select 5 for $10, or 10 for $20, or purchase volumes for $2.00.

At Leading Booksellers.

1. THE READY BLADE, by *A. Edwards Chapman.* Adventure in Old England.
2. SCRAMBLED YEGGS, by *Octavus Roy Cohen.* Jim Hanvey, fat and lazy, solves some amazing crimes.
3. CRIME AT COBB'S HOUSE, by *Herbert Corey.* Murders in fashionable Virginia.
4. THUNDER IN THE WEST, by *Robert Crane.* Cattle rustling, gun fights, thrills.
5. MURDER BELOW WALL STREET, by *Roger Delancey.* Baffling crime in the financial district.
6. THE PLEASURE CRUISE MYSTERY, by *Robin Forsythe.* Murder with a surprising solution.
7. OUT OF THE DARK, by *George Gibbs.* The mystery of a girl who could not remember.
8. INSPECTOR HIGGINS SEES IT THROUGH, by *Cecil Freeman Gregg.* Scotland Yard's greatest detective.
9. THE EMPTY HOUSE, by *Francis D. Grierson.* The Perfect Crime.
10. DEATH AND THE DOWAGER, by *Bertrand Huber.* What befell Lord Banbrooke. Suspects galore.
11. MURDER IN CHURCH, by *Babette Hughes.* A scientist dies mysteriously at a Western college.
12. THE KING IN CHECK, by *Talbot Mundy.* "Jimgrim" circumvents a plot in the Near East.
13. SMASH AND GRAB, by *Clifton Robbins.* Grab diamonds! The chase is on!
14. SHADOWS, by *Florence Ryerson and Colin Clements.* Murder in Hollywood.
15. MARKED MAN, by *H. C. Wire.* A Western story with a ... mystery.

D. APPLETON-CENTURY COMPANY, 35 West 32nd Street, New York

RECKLESS DRIVER GETS 5 MONTHS; HIT POLICEMAN

2d Who Fled Scene Is Given 10 Days.

Allan Shenault, 22 years old, a Negro porter, who on June 14 ran down and seriously injured John Leen, a motorcycle policeman, yesterday was sentenced to five months in the Bridewell on a reckless driving charge by Judge Justin McCarthy in Trafic court. Shenault lives at 4223 South Parkside avenue.

Shenault was also ordered to pay fines totaling $50 for driving past a trafic light and for driving a car with defective brakes. The accident occurred at Parkside avenue and 55th street.

Milton Breckenbridge, another Negro, living at 68 East 59th street, was sentenced to ten days in the Bridewell and fined $1 on a charge of leaving the scene of an accident by Judge Edward S. Scheffler in the new Safety court.

Hits Woman's Car.

Breckenbridge on July 17 drove an automobile into the car of Mrs. Marguerite Spotts, 6306 Eberhart avenue, at 59th street and Indiana avenue.

Arresting policemen and other witnesses said Breckenbridge had been drinking before the crash and that he was speeding. His car overturned the Spotts car, but no injuries resulted.

Arthur De Garro, 450 West 45th place, Lyons, arrested twice in one day on charges of drunken driving, yesterday won his second continuance before Judge Scheffler. De Garro, who is a war veteran employed as general storekeeper at the Edward Hines Memorial hospital, presented a letter from the hospital saying his mother is critically ill and the case was delayed to Aug. 29. The letter further said De Garro has been suspended from government service until the action is settled. He is free on $1,000 bond.

Hits Woman, Fined $25.

Joseph Slater, 4837 North Cicero avenue, was fined $25 for striking Mrs. Catherine Lydon, 5421 Cornell avenue, with his automobile. The accident occurred at 57th and Halsted streets. Slater escaped a jail sentence when it was shown Mrs. Lydon walked into the trafic from between parked cars. Slater said he had been drinking.

LIFE ON FARM BEING RADICALLY CHANGED BY ELECTRIFICATION

The increased use of electricity in rural districts is rapidly giving farm life the ease and attractiveness of the city dwellers' existence, delegates to the 11th annual convention of the National Committee on the Relation of Electricity to Agriculture were told yesterday when they met at the Palmer house.

Some of the modern equipment now in use or being tested includes lights for insect control, an electric fence of one charged wire which replaces three or four strands of barbed wire, apparatus for cooling farm produce before it is shipped to market, and an electrical milk pasteurizer.

An annual report of the progress made in the electrification of farms was presented by Dr. E. A. White, director of the organization. It showed that the states of Illinois, Michigan, Iowa, Indiana, and Wisconsin are now among the first ten in the country having the largest number of electrified farms.

Illinois has 25,216 electrified farms, which represents 11.8 per cent of all the farms in the state; Michigan has 40,886, or 23.8 per cent; Iowa, 31,704, or 14.7 per cent; Indiana, 23,237, or 12.8 per cent, and Wisconsin, 38,490, or 21.2 per cent.

4 SEIZED AFTER LEADING POLICE IN WILD CHASE

AUTOMOBILE THEFTS.

Automobiles stolen, 36; recovered, 34; stripped, 10 [from police records for 24 hours ending at midnight Thursday].

A woman and three young men arrested by the Cicero police yesterday admitted they were the occupants of an automobile which led two Broadview policemen on a wild chase with interludes of gunfire earlier in the day.

The women is Mrs. Rose Moro, 37 years old, 1415 South 51st avenue, Cicero. Her companions gave their names as Edward Krischakas, 19 years old, 1442 South 48th avenue; Glen Berberg, 21, of 1343 South 48th court, and Mike Bucnis, 21, of 1527 South 48th court, all of Cicero.

The automobile, which the four abandoned in Des Plaines after the fifteen mile chase, belonged to Mrs. Agnes Daugirda, 1803 South 48th court, Cicero, who said she had left the car in the Talbot garage, 2001 South Cicero avenue. Charles Zopel, 19 years old, night attendant at the garage, admitted to the police that he had "lent" Mrs. Daugirda's automobile to the others. He was also held.

All five denied knowledge concerning two empty money bags found in the rear seat of the abandoned car.

MOTOR CAR KILLS WOMAN, 79; TOLL INCREASED TO 691

Mrs. Louise Whittiger, 79 years old, 2419 Belle Plaine avenue, was killed yesterday when she was struck by an automobile while crossing Western avenue near her home. Mayer Vetzner, 23 years old, 2530 North Spaulding avenue, driver of the car, was held for the inquest today.

Mrs. Whittiger's death and one other brought the year's auto toll in Cook county to 691. The other victim:

Abraham Cohen, 66 years old, 1532 East 65th street. Died in Jackson Park hospital of injuries incurred on June 11, when he was struck at 68th street and Stony Island avenue. The driver, Stewart Roehr, 20 years old, 6542 Maryland avenue, was charged with reckless driving.

Mrs. August Kahl, 64 years old, of Yorkville, Ill., was killed and her husband seriously injured today near Sparta, Wis., when their automobile crashed into a truck.

RESTAURANT ROBBED OF $25.

While several customers of Anne's restaurant, 57 East Adams street, sat unobserving at their tables, two armed men yesterday forced Miss Winnie Jamison, 30 years old, cashier, to hand them $25 from the cash register.

MRS. DALL ENDS 6 WEEKS DIVORCE STAY ON MONDAY

Reno, Nev., July 27.—(AP)—Mrs. Anna Roosevelt Dall will complete her required six weeks' divorce residence in Nevada next Monday.

Attorneys representing President and Mrs. Roosevelt's only daughter have declined to reveal when or where the expected suit against Curtis B. Dall will be filed, but it was regarded as possible the complaint will be filed at Minden, 50 miles south of here, Monday morning.

The trial, which is expected to be conducted privately, could be held a few minutes later before District Judge Clark J. Guild.

It was at Minden that Mrs. Elizabeth Donner Roosevelt divorced Elliott Roosevelt, Mrs. Dall's brother, last year. Young Roosevelt later married Miss Ruth Googins of Fort Worth, Tex.

SECTION TWO
SPORTS MARKETS
WANT ADS

Chicago Daily Tribune
THE WORLD'S GREATEST NEWSPAPER

THE TRIBUNE'S TELEPHONE NUMBER IS
Superior 0100
Call this number for quick action want ads

SATURDAY, JULY 28, 1934. ** 13

$60,000 FUTURITY ENDS ARLINGTON SEASON

WOOD DEFEATS WATROUS, 2 UP, IN PRO TOURNEY

Runyan, Shute and Kunes Win.

BY CHARLES BARTLETT.
[Chicago Tribune Press Service.]

Buffalo, N. Y., July 27.—The national professional golf championship, which began as just one big family picnic of 114 on last Tuesday at the Park Country club, went high hat today, thinning out to an exclusive party of four, who will continue the doings all by themselves in tomorrow's thirty-six hole semi-finals.

The surviving quartet includes three names which have been accepted in golf's social register, while the other until now has merely appeared in the telephone book, as far as national competition goes. Two of the big names will require no introduction, neither to the customers nor to each other. They are Denny Shute, the silent one from Philadelphia, and Craig Wood, the Deal, N. J., blond, who does not know his own strength when he takes a golf club in hand.

Kunes Is a Stranger.

It is little more than a year ago that Shute and Wood had their own little party after tying for the British open title, and it was Mr. Shute who finally thanked Mr. Wood for a pleasant time and the championship.

The third important name remaining in the big show is that of Paul Runyan of White Plains, N. Y., who traded in his spoon shots and putts for a bit more than $7,000 last winter. The stranger in the house is one Gene Kunes of Norristown, Pa., who until a month ago worked for Ed Dudley over in Philadelphia. None of the regulars in the P. G. A. bleachers is overlooking the 25 year old Kunes, for these unknowns have been known to cause great havoc in the P. G. A. Nobody ever heard of Tom Creavy, to speak of, when he won the title in 1931, and Willie Goggin had to have a note from his folks to get in and play Gene Sarazen for last year's championship.

Shute Takes It Easy.

Shute spent a quiet day doing away with Al Houghton of Bethesda, Md., 6 and 5, and he is now commencing to bore the galleries with the ease with which he chips dead to the pins and holes 20 and 30 foot putts, but he is still keeping his public interested with some quaint work off the tees. Kunes did not labor overly hard in winning from Bob Crowley of Dedham, Mass., the unannounced tournament medalist, 4 and 3.

Runyan and Wood, however, ran into two different people. Paul, favorite to go through the lower bracket almost from the first, met Dick Metz of Chicago. Both of them once worked for Wood, but soon forgot about that, and made up the only twosome of the day to go the full 36 hole route, Runyan finally winning, 1 up, by the grace of a couple of spectators along the home green, who detained a wild second shot by the New Yorker. Metz squared the match at the eighteenth this morning, and then fought against a three hole margin until he evened it again on the thirty-fourth, only to have Runyan split the thirty-fifth pin with a perfect shot out of the rough for a birdie and the hole.

Wood Beats Watrous.

Wood's quarter-final opponent was old Al Watrous, who bumped Gene Sarazen, the defending champion, out of the show yesterday. Wood won, 2 and 1, but it can be set down only as a decision on points, and not even a technical K. O., for Al was in there to the finish. Watrous led two up at the eighteenth, and Wood one up at the twenty-seventh, but Watrous kept on punching until the bell rang at the thirty-fifth, where Wood's second shot was a foot and a half from the pin.

Metz got off to a good start with a birdie four on the first hole, chipping from the rough at the green's right and holing the seven foot putt remaining. Runyan needed three to get on, scuffing his second shot. Both were on the third green in two, with Dick's second nearly laying Runyan a stymie, but the New Yorker got it down from eight feet for a birdie and the hole.

Paul went one up at the fourth, where Dick was in the rough with his drive and short on his next. Metz squared it at the sixth with a par, when Runyan, after making a fine recovery from a trapped second, missed a four foot putt.

Runyan Takes Lead.

A timid approach putt from the edge of the short eighth green cost Metz the hole, for he needed three from 60 feet while Runyan was getting his par. Dick squared the match again at the 11th with a birdie, getting in on two, while Runyan missed a putt of a yard, after hitting the top of a bunker with his second.

The Chicagoan overshot the green to lose the 14th, Runyan winning it with a six foot putt for a birdie. Metz evened matters for the third time at the 18th, getting on in two, while Runyan, again making a nice recovery from a trap, once more missed a short putt. They were both around in 71, one under par.

Metz and Runyan shared the first hole of the afternoon in birdies, both missing long putts for birdies by inches. Runyan went one up at the 20th by exploding from a trap to within 20 feet and sinking the putt for a par, while Metz, who was in the rough off the green, missed a seven footer.

Metz Miscalculates Putt.

Paul was two up after the 24th, where Dick drove into a trap, and

[Continued on page 15, column 8.]

THE GUMPS—BACK IN THE GAY '90S

WOWIE! I NEVER SAW SO MANY MOSQUITOES IN MY LIFE-
SMACK!
I THOUGHT YOU ADVERTISED THAT YOU HAD NO MOSQUITOES UP HERE-
MOSQUITOES? YOU DON'T CALL THOSE LITTLE THINGS MOSQUITOES -
SHOO!
SHADY REST
A FEW YEARS AGO WE HAD THE CROP OF MOSQUITOES- YOU SHOULD HAVE BEEN HERE THEN- THERE WAS ONE BIG BOSS MOSQUITO THAT USED TO AMUSE HIMSELF- JUST KEEPING EAGLES OFF THE FARM- WHY WE HAD TO PUT WEIGHTS ON THE PIGS' LEGS TO KEEP THEM FROM BEING CARRIED AWAY- I SAW ONE BIG ORNERY MOSQUITO BITE HIS WAY RIGHT THROUGH A RAIL FENCE- HE WAS TOO LAZY TO FLY OVER IT-
Reg. U. S. Pat. Off.: Copyright, 1933, by The Chicago Tribune.
SIDNEY SMITH

HELLO, CHICAGO!

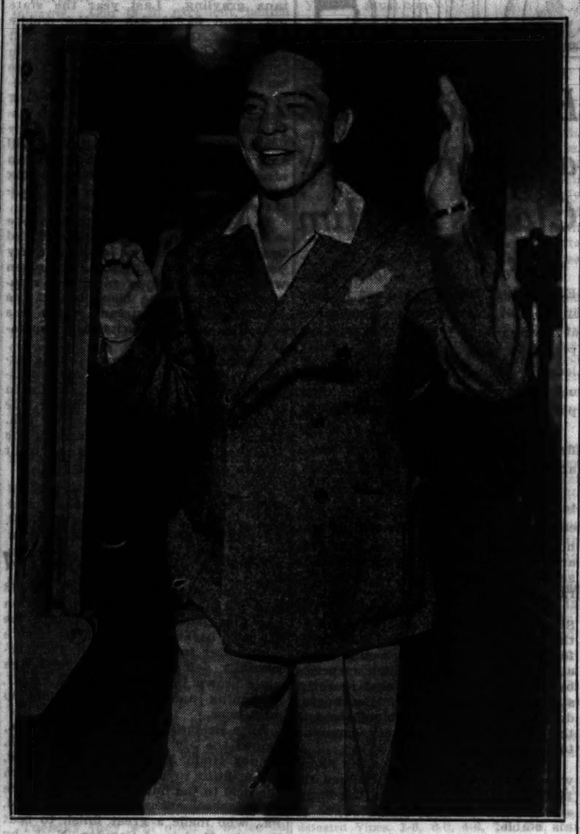

Max Baer pays Chicago his first visit since he won the world's heavyweight championship. Baer displays his best "H'ya Boys!" as he arrives at the Union station. [TRIBUNE Photo.]

(Story on page 14.)

Speed Keynote Tomorrow in Swim and Regatta

BY WILFRID SMITH.

Speed is the slogan for THE TRIBUNE'S swimming races and regatta tomorrow afternoon at the Diversey beach basin, Lincoln park. The fastest crews, the best canoists, and speediest swimmers will unite in offering Chicago the most complete and most interesting afternoon's entertainment of the summer season.

The three and a half hour program will be brought to spectators along the banks of the basin by loud speakers. The microphone will be installed on the diving platform, scene not only of the half hour exhibition by the stars from Swift Bridge of Service, A Century of Progress, but also the finish line for the 100 yard swimmers and the end of the course over which the crews and canoists will compete.

The swimming lanes will be laid out to the north of the diving tower, while the boat races will start at the south end of Lincoln park lagoon and finish at the tower.

Lincoln Park Eyes Titles.

That the Western Rowing club of St. Louis, or the South Side Boat club of Quincy, Ill., will capture the eight oared crew race is disputed by the boys from the Lincoln Park Boat club. Several pointed out yesterday that six of the eight members of Lincoln park's number one crew competed last year when the eight won the national intermediate title at A Century of Progress.

Lincoln park also hopes to win the doubles championship. The number one team of Max Riser, bow, and Lawrance Kerwin, stroke, won the central states junior championship last year. Charles R. Miner, who held the central states single sculling title in 1928 and 1929, will try for the quarter mile dash championship tomorrow. He will be opposed by G. Hussong, of the South Side Boat club, Quincy, who is the present central states quarter mile champion.

St. Louis Sends Champions.

Central Boat club of St. Louis is sending its championship four oared shell, winner of the 1934 central states title last week. The personnel of this crew is Mossotti, bow; Leipholtz, 2; Hoffman, 3; and Heidecker, stroke.

Robert Bodach, commodore of the Lincoln Park Boat club, reserved last evening for the local crews to finish their training preparations. The out-of-town crews from St. Louis, Quincy and Culver Military academy, will arrive today and work out at the lagoon this afternoon.

One of the best races will bring together the cutter crew from Culver and a crew composed of Chicago Sea Scouts. Culver also has entered its eight oared shell against the lightweight crew of the Lincoln Park Boat club.

Competing for the western division championship of the American Canoe association will be picked entries from local clubs.

87 in Swimming Races.

Among the 87 boys and girls who will compete for the gold medals, emblematic of the 100 yard swimming championships, are four who won last year. However, by the rules of competition, these champions cannot compete in the same age class.

The returning champions are Filipp Kreissl of Evanston, who won the Class A boys' title last year and who will swim in Class B; Jacqueline Nicholson, Lake Shore A. C., winner of the Class B girls' title last year, now in Class C; Glennette Holmes, East Chicago, Ind., last year's Class C winner, now competing in Class D, and Marlys Lapin, Lake Shore A. C., who won the Class D girls' title and now is swimming in Class E for girls 19 years of age and over.

Swimmers from Chicago suburbs have qualified for the finals as have boys and girls from Peoria, Bloomington, Rochelle, Rockford, Waukegan, Gary, Ind.; Whiting, Ind., and Kenosha, Wis. Alan Ford, qualifier in Class A boys, who is visiting in Rockford, lives in the Panama Canal Zone, and if he wins a gold medal he will establish an all time record as the first swimmer from outside of the United States to capture a championship.

New York Commission Will Bar Women Fight Managers

New York, July 27.—[Special.]—The New York state athletic commission, at its meeting today, refused the request of Miss Vera De Grasse for a license to manage her brother, Pete De Grasse, contender for the world's featherweight championship. The board went on record as being opposed to women managers, and declared that the license now held by Mrs. Lena Levy of Chicago, sister of King Levinsky, would not be renewed on its expiration.

SHIELDS OPENS DAVIS CUP PLAY FOR U. S. TODAY

Meets Austin in First Challenge Match.

[Chicago Tribune Press Service.]

LONDON, England, July 27.—Frank Shields, America's No. 1 player, who whipped Vivian McGrath of Australia in straight sets in the interzone finals, will oppose Henry [Bunny] Austin of England in the first singles match of the challenge round of Davis cup competition at Wimbledon tomorrow.

Sidney B. Wood, like Shields a New Yorker, who became the hero of the interzone play when he conquered Jack Crawford, Australian ace, to give the United States the impetus which carried it to victory, was paired with Fred Perry, Great Britain's best, in the second singles match tomorrow. The drawings were announced late today.

Play Doubles Monday.

The only doubles match of the challenge round will be played on Monday, after a day's recess on Sunday, and will bring together George Lott Jr. of Chicago, considered the world's greatest doubles player, and Lester Stoefen of Los Angeles for the United States and Perry and George Patrick Hughes for England.

On Tuesday two singles matches will complete the cup competition. Shields is matched with Perry in the first of these. The drawing for the second has not been announced.

Capacity Crowd Is Assured.

A capacity crowd is assured for the challenge series, every reserved seat having been disposed of immediately after the Americans' surprising conquest of the Australians on Wednesday.

Students of the game, who have followed the Americans daily, predict that their chances of regaining the trophy rest on the showing of Wood. They are agreed that if he can display the skill he commanded in conquering Crawford, rated No. 2 in world rankings, against Perry tomorrow, the match is as good as over with the invaders on top.

Lott and Stoefen are conceded an edge in the doubles, because of Hughes' comparative lack of experience.

The matches may have to be continued beyond the three days allotted—Saturday, Monday, and Tuesday—as Capt. Williams of the American side and H. Roper Barrett, for England, agreed to play not later than 6:45 p. m. [12:45 p. m. Chicago time] if the sun is shining. At that hour it becomes very bothersome to the player on the side facing the west.

W-G-N Broadcasts Futurity Today for Racing Fans

W-G-N, THE TRIBUNE radio station, will broadcast the running of the $60,000 Arlington Futurity at Arlington Park this afternoon. The broadcast from the track will go on the air at 5 o'clock with a word picture of the preliminaries to the race.

Norris Royden, chartman, caller and announcer at Arlington, and Arthur Millett, W-G-N staff announcer, will alternate at the microphone.

For Football Fans Only

Giants arrayed for the football war
Stand on the brink of fame——
Who can divine, when star meets star,
The trend of this greatest game?
When Grange and Nagurski take that ball
Will they find they are stopped at last?
When Lukats and Feathers give their all,
Will Kapcha and Karr hold fast?
Plan to be present at Soldiers' field
When the Bears and the All-Stars meet;
There will the answers be revealed——
It's time to reserve your seat.

Tickets for the Chicago Bears-All College Stars football game at Soldiers' field the night of Aug. 31 may be ordered by mail from Football Ticket Manager, Tribune Tower, Chicago. The prices are $1.10 and $1.65. They also are available in Room 850 Tribune Tower.

HOLLYWOOD'S CONTRIBUTION

Aaron Rosenberg, University of Southern California star, who led all guards in the nation-wide poll for the all-star team which meets the Chicago Bears at Soldiers' field on Aug. 31, yesterday accepted the Tribune's invitation to play. The Fox studios released Rosenberg for three weeks to participate in the charity contest.

Rosenberg Ready to Battle Bears in His Last Game

BY GEORGE SHAFFER.
[Chicago Tribune Press Service.]

Las Angeles, Cal., July 27.—Aaron Rosenberg, who was America's choice for guard in the game the 1933 college all stars will play against the Chicago Bears at Soldiers' field, Chicago, Aug. 31, today accepted an invitation from THE CHICAGO TRIBUNE to compete.

"This is the greatest honor I have had in football," Rosenberg said. "It is one thing to be chosen on an all American team by a few scattered newspaper critics, but it is something else to have received the recognition in a nation-wide poll that drew 165,000 votes."

Rosenberg is an assistant director at the Fox motion picture studio. Sol Wurtzel, his employer, has granted him a three weeks' leave of absence and will pay his salary while he is away as the studio's contribution to Chicago's big charity game. He will leave Los Angeles Aug. 12 and will be ready for opening practice at Dyche stadium, Evanston, on Aug. 15.

His Last Game.

"This will be my last football game," the former Southern California linesman said today, "and I am going to see it will be my best. The Bears play clean football but O, how fast. I wish I had Larry Stevens, my running mate at guard for the last three years, but I suppose there will be some one else just as good. I know Krause is a great tackle and I have heard so much about those Michigan linesmen that I am looking forward to seeing them in action."

Rosenberg weighs 212 pounds. He has been training for wind and muscles the last two weeks, since it became apparent he would be the fans' choice to play.

Rosenberg is a mighty man on offense, a sure tackler on defense. He has acquired the reputation of being one of the best blockers and tacklers in the country. He is widely known for his spirit and ability to aggravate adversaries.

He's All Around Man.

The choice of Rosenberg to play against the Bears represents the fans' recognition of three years of brilliant work with the Trojans. During his sophomore year, Rosenberg was a substitute for Johnny Baker, but while the regular was out with injuries, the young Jewish player proved himself nearly as good—even at that early stage of his career.

In his junior year, Rosenberg moved into the place left vacant by Baker and immediately became a standout. His speed in leading interference was one of the vital factors in the powerful Trojan offensive in its undefeated 1932 season. Rosenberg received recognition throughout the country for his work that year, but his fame reached its peak the following season.

Last year he started in his usual position at guard. When misfortune befell the U. S. C. squad he received an opportunity to show his versatility. Before the season was over, Rosenberg had played guard, tackle and end—sometimes appearing at all three positions in the one game. He was seldom left out of any play and was credited with making more tackles than any other man on the Trojan squad.

Began in Hollywood.

Rosenberg and Larry Stevens, the other guard, made the Southern California line almost impregnable. In the entire 1932 season, only two teams crossed the Trojan goal and they did it on forward passes. Again last year the line was impervious until Stanford succeeded in breaking through. One touchdown through the line in two years was all the Southern California line allowed and in every game but one, Rosenberg was helping bar the way.

Rosenberg began his football career with Fairfax High school in Hollywood. He played tackle during his prep days, but when a few yards were needed badly he was called upon to carry the ball from the full back position.

Name Your Coaches

FIRST returns in the nation-wide contest to pick a coach to train the college all-stars for their game with the Bears Aug. 31 will be published in The Tribune tomorrow. Fans must name three choices in the order they prefer. First place counts three points, second two, and third one. Total points will decide the winner. No ballots will be counted that do not include three names. Address communications to All-Star Editor, Chicago Tribune.

DRESSEN TO TAKE JOB TOMORROW AS RED MANAGER

Slated to Quit Nashville After Today's Game.

Nashville, Tenn., July 27.—(AP)—Charley Dressen will leave the Nashville club of the Southern Association after tomorrow's game to go to Cincinnati as manager of the Reds of the National league, it was learned authoritatively tonight.

Dressen will report to Cincinnati in time to begin his managerial duties with Sunday's games between the Reds and the Chicago Cubs at Cincinnati. He will succeed Bob O'Farrell.

No officials of the Nashville club were available tonight to discuss details of the trade, which involves only players and no cash, or to say who would succeed Dressen here.

Deal Not Completed.

Confirmation of the deal came after Jimmy Hamilton, business manager of the Nashville club, had said this afternoon that Nashville had rejected an offer made by Larry McPhail, vice president of the Reds, to trade a group of players for Dressen. At that time Hamilton said a proposition made by Nashville to sell Dressen to Cincinnati for $12,500 still was open.

McPhail left here today after conferring with Hamilton, Fay Murray, president of the Nashville club, and with Dressen.

Dressen will receive a contract with the Cincinnati club for the rest of the 1934 season and probably for both 1935 and 1936.

Dressen, who is 35 years old, began his major league baseball career with the Reds in 1924, when Cincinnati purchased him from St. Paul. His home is in Decatur, Ill.

Lifts Nashville Club.

Dressen has been manager of the Vols since July 7, 1932. In that season he raised the Nashville club from seventh to fourth place in the Southern association and last season, under his direction, the team finished third.

He completed the first half of the split season this year with Nashville in first place and despite accidents to his players was making a determined drive for the full season pennant in the second half, when Cincinnati began angling for his services.

O'FARRELL NOT NOTIFIED

Cincinnati, O., July 27.—[Special.]—Bob O'Farrell, when informed tonight that it had been authoritatively reported in Nashville that Charley Dressen had been designated as his successor as manager of the Cincinnati Reds, said he had not been notified of his dismissal. He has a two year contract, which began this year.

In view of reports in circulation the last few days O'Farrell realizes that his position is in jeopardy. The Reds under his direction have been cellar occupants of the National league since the season opened, but he has argued that the club has given him no help in developing a winning team.

STRIKE THREAT WITHDRAWN BY COAST GOLFERS

Pittsburgh, Pa., July 27.—(AP)—A. Laverne Nichols of San Francisco, spokesman for the northern California delegation in the national public links golf tourney starting Monday, today threatened to ask the California players to pack up and leave unless the South park course is closed to noncontenders.

But tonight, after being informed that due to municipal regulations the course could not be closed until Sunday noon, Nichols decided against a withdrawal.

The strong California contingent, numbering 29 players, includes Charles Ferrera of San Francisco, defending champion.

Nichols complained that the contestants were unable to get the proper amount of practice and that their play was interfered with by the other parties using the course. He was joined by Clare Kemp, manager of the San Francisco team, who said:

"Your regular players clutter up the course and don't give us a chance to work out, which isn't fair considering that every other city always confined its course to the national players a week before the tournament."

13 MAY START IN RICHEST RACE RUN THIS YEAR

Fast Track Promised for Today.

Futurity Field

HERE'S the way the field will line up in the third running of the $60,000 Futurity at Arlington Park this afternoon:

PP.	Horse.	Wt.	Jocky.	Prob. odds.
1	*Fort Springs	117	C.Landolt	15-1
2	Toro Nancy	112	R.Jones	20-1
3	Albuquerque	117	C.Corbett	3-1
4	Pr. Splendor	117	J.Westrope	10-1
5	Luminism	114	J.Kaenla	30-1
6	*Pre-eminent	117	E.Steffen	12-1
7	†Gallaclay	117	H.W.Fish'r	10-1
8	Good Gamble	114	L.Humph's	10-1
9	†Blue Armor	115	A.Richard	10-1
10	Special Agent	117	M.Garner	20-1
11	Today	117	R.Workman	5-1
12	St. Bernard	110	D.Meade	3-1
13	Nellie Flag	114	E.Arcaro	5-1

*H. P. Headley entry.
† Milky Way Farm entry.

BY FRENCH LANE.

A king's ransom—the total amount may be $60,800—will be at stake this afternoon when 12 or 13 two year olds march out on the battlefield at Arlington Park to fight it out for gold and glory in the Arlington Futurity.

The Arlington Futurity is the richest race run this year in America. As a result a crowd of 25,000 probably will see the turf champion of tomorrow dash down the home stretch to victory. The running of the Futurity will bring to a close the Arlington Park Jocky club's racing season.

Thirteen were named overnight for the six furlong Futurity battle, and the owners of these fleet young thoroughbreds were so confident of victory there appeared to be little likelihood of withdrawals unless there is a decided change in track conditions.

Track Lightning Fast.

The track was lightning fast yesterday, and the weather man has promised it will not be dulled by showers before the Futurity is run.

In the betting last night two juveniles stood out as first choices. They were Albuquerque, from Jack Howard's Rookwood farm stable of Kentucky, and St. Bernard, the property of Dale Shaffer of Chicago. Each was quoted at 3 to 1.

Coming in for stout backing also were Nellie Flag and Today. Nellie Flag will carry the hopes of Warren Wright of Chicago, and Today will represent Cornelius Vanderbilt Whitney of New York. Nellie Flag and Today each was quoted at 5 to 1.

Several Long Shots.

The odds ranged on up to 100 to 1, which were offered against Milky Way Farm stable's entry of Gallaclay and Blue Armor, and Good Gamble, which will represent M. L. Schwartz of New York. Toro Nancy, second to the Whitney owned Motto in the Lassie stakes, was a long shot at 20 to 1. So was Special Agent, the roommate of Cavalcade, from Brookmeade stable. He, too, was quoted at 20 to 1.

Nearly all the romance of horse racing centers around Albuquerque's effort in the Futurity. His owner, Jack Howard, who bred him on his Rookwood farm, recently was found guilty in federal court of violating the narcotic laws in connection with doping race horses. Howard, one of the great plungers in American racing, is reported to have spent most of his fortune fighting the case, and no doubt will be ruled off the turf if the verdict is upheld by the higher courts.

So Albuquerque means much to the tiny plunger from Kentucky.

St. Bernard Royally Bred.

To Dale Shaffer, the son of a wealthy Chicago oil man, a victory by St. Bernard will be just another thrill in the life of a young fellow of 18 summers who can probably use the money to send himself through college. St. Bernard, a royally bred colt, has displayed more speed in his training drills and in his preliminary races than any 2 year old in the race. Bred for speed and for endurance, he is trained by Alex Gordon, one of the most capable handlers of horses in the country.

St. Bernard will be ridden by Don Meade, the contract rider for Col. Ed-

[Continued on next page, column 1.]

Major Leagues

AMERICAN LEAGUE.

	W.	L.	Pct.		W.	L.	Pct.
New York	56	34	.622	St. Louis	40	44	.476
Detroit	57	35	.620	Wash'ton	43	50	.462
Cleveland	50	40	.556	Phil'phia	38	54	.360
Boston	50	44	.532	CHICAGO	32	61	.344

YESTERDAY'S RESULTS.

No games played.

GAMES TODAY.

Detroit at Chicago. Boston at Wash'n [2].
Cleveland at St. Louis. N. York at Phil'a [2].

NATIONAL LEAGUE.

	W.	L.	Pct.		W.	L.	Pct.
New York	60	34	.638	Pittsburgh	53	40	.482
CHICAGO	56	36	.609	Brooklyn	49	52	.485
St. Louis	54	38	.587	Phil'phia	40	54	.426
Boston	46	49	.484	Cincinnati	36	60	.353

YESTERDAY'S RESULTS.

New York..... 9; Philadelphia..... 5
Pittsburgh..... 4; St. Louis..... 0
Only games scheduled.

GAMES TODAY.

Chicago at Cincinnati. Phil'a at New York.
Brooklyn at Boston. St. Louis at Pitt'b'gh.

TAYLOR NEWEST JOCKY STAR AT ARLINGTON PARK

12-1 Shot Among Youth's Three Winners.

Dublin Taylor, the new jocky star in the barn of Mose Goldblatt of Cincinnati, was in the limelight yesterday afternoon at Arlington Park. He sported silks in seven races and won three of them, getting the 5 to 1 shot, Bobby's Son, home in the first race, winning on the 12 to 1 shot, Brilliant Duke, in the second, and piloting Prince Pest in at nearly 4 to 1 in the sixth race.

The best race on yesterday's program was the fifth at 7 furlongs, in which Hoosier's Pride won by two lengths over Bay Servant and Transcall. Hoosier's Pride was the even money favorite.

The first handicap of the thirty day Hawthorne meeting—the $1,200 Berwyn at 6 furlongs which will feature the eight race opening day card on Monday—is attracting a well balanced field. Among the early entries are Isaiah, Princess Camelia, Bien Fait, Clarify, Croon, Joseph E. Widener's Chance Line, and the Audley farm pair of Giggling and Bright Shadow.

Although the weights are not due until today, the Corsicana entry of Bien Fait, Clarify, and Croon was winning considerable advance support and only the placing of heavy imposts on the three thoroughbreds named for the race is likely to remove them from the post of public choice.

13 Named for Rich Futurity Sprint Today

[Continued from first sport page.]

ward R. Bradley. Albuquerque will have the veteran Charley Corbett in the saddle.

Supporting C. V. Whitney's Today in the effort to make it an eastern triumph are Morton L. Schwartz's filly Good Gamble, and Special Agent, property of Mrs. Isabel Dodge Sloane's Brookmeade stable. California's hopes are centered in Norman Church's Toro Nancy. Kentucky has another prospect in Brownell Combs' Luminosa. Prince Splendor, owned by Thomas C. Worden, gives Chicago still another strong candidate.

Nellie Flag Formidable.

Nellie Flag, victorious in both her starts, is certain to command extensive support. She is a rugged miss which many observers believe will be benefited by the fast early pace expected to be made by Albuquerque and St. Bernard. Today's race against Nellie Flag Wednesday was his first in a month and a half, and much improvement is expected of him this afternoon.

In addition to Nellie Flag, the fillies in the overnight field are Toro Nancy Luminosa, and Good Gamble. Toro Nancy and Blue Armor are the only maidens among the candidates.

With a gross value of $60,820, the Futurity will have $43,735 net for the winner. Second money will be $7,000, third $3,000, and fourth $1,500. The breeder of the winner will receive $2,000, the breeder of the second horse, $2,000, and of the third, $500.

The Futurity will be run as the sixth race at about 5 o'clock.

Ladysman, owned by W. R. Coe of New York, was the winner of the first Arlington Futurity in 1932. Last year Far Star, owned by Charles T. Fisher of Detroit, was the winner. She beat such good 2 year olds stars as Singing Wood, Hadagal, and her own stable companion, Mata Hari.

FINDS PERJURY IN DEMPSEY'S DIVORCE CASE

Reno, Nev., July 27.—(AP)—James C. McKay, Reno sportsman whose trial with William Graham on mail fraud charges resulted in a jury disagreement, was accused of committing perjury in testifying as Jack Dempsey's divorce residence witness here in 1931, in a complaint filed today by District Attorney Melvin Jepson.

Jepson charged McKay appeared in a Reno court Sept. 21, 1931, the day the former heavyweight champion was divorced from Estelle Taylor, actress, and testified that he personally saw Dempsey in Nevada every day from April 1, 1931, until Aug. 31, 1931.

In the New York mail fraud trial McKay testified that he was undergoing medical treatment in a Vallejo, Cal., hospital early in July, 1931, and that on July 7 of that year Dempsey visited him there.

The district attorney's complaint alleges McKay testified falsely as Dempsey's residence witness. The prosecutor said McKay will be placed under arrest "at the first opportunity."

ROCKINGHAM PARK RESULTS.

FIRS TRACE—Purse $800, claiming, maiden 3 year olds and up, 5½ furlongs:

Horse and jocky—	Wt	PP	St	¼	½	Str	Fin	Owner	Eq odds
Reigh Rose, 94 [M'chek]...	4.20	2.90	2.50						
Happy Surprise, 104 [Sage]		4.90	3.50						
Lady Buck, 107 [Peters]			3.40						

Time, 1:08 3-5. Sun Cloister, Hogan's Folly, Williford, Trapetary, Immune, Silver Wreck, Newgate, Can Pay, and Regular ran.

SECOND RACE—Purse $800, claiming, 3 year olds, 5 furlongs:

Horse and jocky—	Wt	PP	St	¼	½	Str	Fin	Owner	Eq odds
Color Bearer, 111 [Lynch]	8.10	3.20	2.70						
War, 112 [Rusher]		2.80	2.40						
Mad Bull, 107 [Peters]			3.30						

Time, 1:01 4-5. Last Servant, Sun Drops, Colorist, Tuttlicurio, Doubleton, and Only Folly ran.

THIRD RACE—Purse $800, claiming, 3 year olds and up, 5½ furlongs:

Horse and jocky—	Wt	PP	St	¼	½	Str	Fin	Owner	Eq odds
Robnail, 105 [Hughes]	4.20	2.20	2.20						
Texas Tommy, 104 [Lynch]		2.20	2.20						
Star Queen, 104 [S'nders]			2.30						

Time, 1:07 4-5. Acquire, Shaun Padraic and Tamerlane ran.

FOURTH RACE—Purse $800, claiming, 3 year olds and up, 5½ furlongs:

Horse and jocky—	Wt	PP	St	¼	½	Str	Fin	Owner	Eq odds
Lerack, 115 [Allen]	5.10	3.10	2.70						
Logria, 99 [Rollins]		3.40	3.20						
Yes, 99 [Lynch]			6.10						

Time, 1:07 4-5. Gay Time, Done For, Paddock, Newton Belle, and Caterer ran.

FIFTH RACE—Purse $800, claiming, 3 year olds and up, 6 furlongs:

Horse and jocky—	Wt	PP	St	¼	½	Str	Fin	Owner	Eq odds
Pass, 110 [Allen]	7.40	3.50	2.70						
Jas Ace, 116 [Lynch]		4.90	3.40						
Blue Foam, 100 [King]			2.80						

Time, 1:14. Vacillate, Migratory, Mathias, and Bright Bird ran.

SIXTH RACE—Purse $1,000, 3 year olds and up, 1 1-16 miles:

Horse and jocky—	Wt	PP	St	¼	½	Str	Fin	Owner	Eq odds
Pretty Wise, 106 [Peters]	30.00	8.90	4.10						
Adobe Post, 112 [Rollins]		3.80	2.60						
Sambo Brown, 104 [Hu'e]			3.10						

Time, 1:47 3-5. Butter Beans, Bill and Pennies ran.

SEVENTH RACE—Purse $800, claiming, 3 year olds and up, 1 1-16 miles:

Horse and jocky—	Wt	PP	St	¼	½	Str	Fin	Owner	Eq odds
Plumage, 106 [Helm]	5.20	2.80	2.20						
Manager Bill, 103 [M'chek]		3.30	2.40						
Particle, 102 [Hughes]			2.20						

Time, 1:48 3-5. Meeting Place, Sarella and Lesley Prince ran.

SMITTY—STRETCHING A POINT

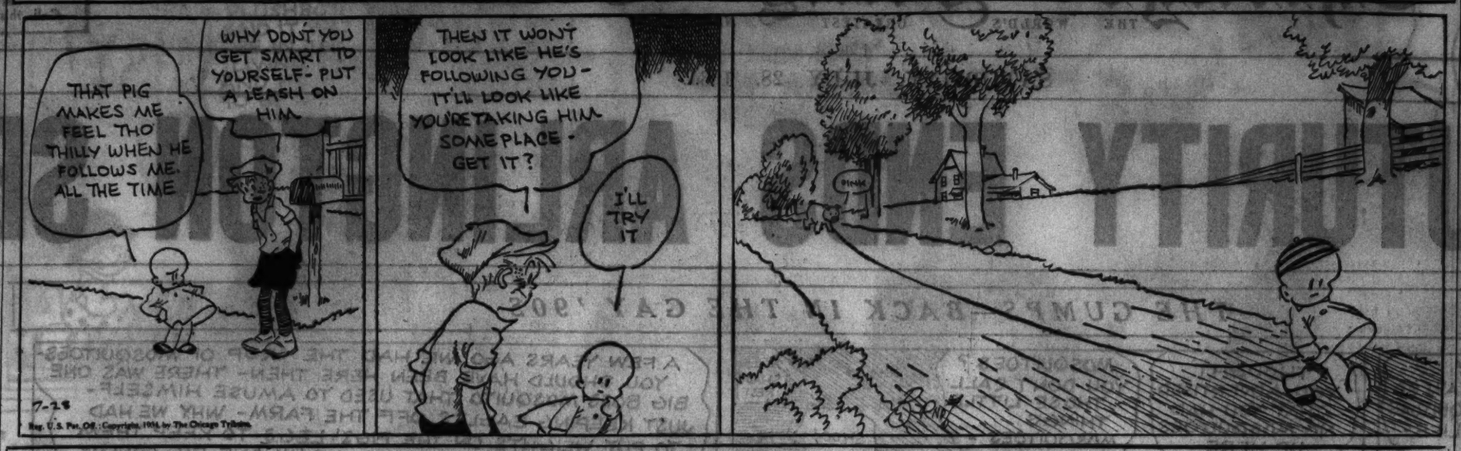

DICK TRACY—Reporting In

ARLINGTON PARK CHART

[Copyright: 1934: By Daily Racing Form Publishing Company.]

FIRST RACE—Five and a half furlongs. Purse $800. Net value to winner, $625; second, $100; third, $50; fourth, $25.

Horse and jocky—	Wt	PP	St	¼	½	Str	Fin	Owner	Eq odds
BOBBY'S SON [D.Taylor]	118	4	3	2½	2½	1¹	1¹	W.E.Hupp	5.10-1
LOVITO [E.Arcaro]	107	1	2	1h	2¹	2½	2¹	MaxHirsch	2.40-1
TORO FLIGHT [R.Workman]	118	6	5	5¹	3h	3h	3¹	N.W.Church	2.07-1
CT. TETRARCH [E.Steffen]	110	3	1	3½	4¹	4h	4¹	Mrs.J.D.Hertz	6.97-1
WHITE GINGER [J.Kacala]	110	5	4	4h	5h	5h	5¹	AudleyFarm	5.76-1
REELAWAY [W.Hanka]	110	2	6	6	6	6	6	D.B.Midkiff	53.82-1
SWEET PEARL [H.Bagur]	107	7	7	Pulled up				Mrs.L.M.Sever'n	66.47-1

Time, :23 1-5, :47, :59 4-5, 1:06 2-5. Two dollar mutuels paid: Bobby's Son, $14.38 straight, $5.66 place, $3.44 show; Lovito, $4.92 place, $2.84 show; Toro Flight, $2.34 show. Winner trained by W. G. Sparks. Went to post at 2:20. At post 5 minutes. Start good from gate. Won driving, place same.

BOBBY'S SON, racing in game fashion, followed in close attendance, alternated in setting the pace, gave game response to punishment and outfinished LOVITO in a strenuous drive. Latter moved to the front early, was steadied while setting the pace, gave way briefly rounding the turn, held on gamely while submitting, but was not good enough. TORO FLIGHT, slow to find his best stride, gained steadily in the drive, and was going fastest in the closing strides.

SECOND RACE—Five and a half furlongs. Purse $800. Net value to winner, $625; second, $100; third, $50; fourth, $25.

Horse and jocky—	Wt	PP	St	¼	½	Str	Fin	Owner	Eq odds
BRILL. DUKE [D.Taylor]	105	2	4	3h	3h	2½	1¹	J.Sellers,Jr.	11.20-1
WILLA T. [W.Hanka]	102	9	2	2h	2½	3¹	2h	T.A.Fowler	2.12-1
LADY LOUELLA [E.Arcaro]	113	8	3	1½	1½	1½	3¹	GlenErrolSta.	2.81-1
FLAYMORE [E.Steffen]	116	7	8	8¹	4¹	4¹	4½	T.C.Worden	3.55-1
BRIDGE [J.King]	96	1	9	9	8¹	7¹	5¹	ShandonFarm	11.10-1
SAM ALEXAN'E [J.Kacala]	107	5	7	8¹	7¹	5¹	6h	AlbertSabath	91.05-1
CITY GIRL [P.Clelland]	101	4	6	6½	6½	6¹	7¹	Thos.Platt	11.67-1
DUNDREARY [O.Harbor]	105	5	5	4½	6h	8¹	8¹	F.P.Chase	144.73-1
TAHIRA [O.Laidley]	108½	6	1	7¹	9	9	9	French'l.Sp.Sta.	76.16-1

Time, :23 4-5, :47 3-5, 1:00 3-5, 1:06 4-5. Two dollar mutuels paid: Brilliant Duke, $26.42 straight, $8.74 place, $4.66 show; Willa T., $3.62 place, $2.76 show; Lady Louella, $2.76 show. Winner trained by W. J. Potter. Went to post at 2:47½. At post 1½ minutes. Start good from gate. Won driving, place same.

BRILLIANT DUKE, in close pursuit from the start, saved ground throughout, was lucky to get through on the inside, gave response to strong handling, and was up to win in the closing strides. WILLA T., prominent throughout, was kept in contention under occasional pressure, closed strong, and probably would have won under stronger handling. LADY LOUELLA had fine speed setting the pace, and held on gamely while giving way.

THIRD RACE—Hertz course, one mile out of chute. Purse $800. Net value to winner, $625; second, $100; third, $50; fourth, $25.

Horse and jocky—	Wt	PP	St	¼	½	Str	Fin	Owner	Eq odds
BONNIE MARITA [J.King]	105	7	2	2¹	4½	1¹	1¹	T.C.Worden	4.55-1
HYMAN [E.Steffen]	118	2	5	5¹	6¹	2h	2nk	Superior Sta.	2.00-1
ANNAN [E.Arcaro]	115	3	6	6¹	5¹	2½	3¹	C.E.Davison	3.33-1
TARWATER [D.Taylor]	113	6	1	3½	3h	4¹	4¹	GlenErrolSta.	4.18-1
TRY IT [A.Anderson]	115	6	7	7	7	5¹	5¹	G.Keeton	61.35-1
PANICHIES [M.Tinker]	115	1	4	1h	1¹	6¹	6¹	F.L.Mutrux	49.09-1
PRINCE DOO [G.Lamb]	108	4	3	2½	2½	7	7	J.Spencer	14.45-1

Time, :23 4-5, :48, 1:13 2-5, 1:38 3-5. Two dollar mutuels paid: Bonnie Marita, $4.70 straight, $3.52 place, $2.50 show; Hyman, $6.00 place, $3.60 show; Annan, $2.58 show. Winner trained by B. A. Jones. Went to post at 3:14. At post ½ minute. Start good from gate. Won driving, place same.

BONNIE MARITA, away fast but eased off the pace and under steady restraint for five-eighths, took command gradually and was vigorously ridden out. HYMAN, away slowly, moved up on stretch turn and weakened in late stages, but outfinished ANNAN. Latter, in poor position badly jostled side, improved his position with a rush and faltered badly.

DAILY DOUBLE—Second and third races, paid $84.74.

FOURTH RACE—Six furlongs. Purse $800. Net value to winner, $625; second, $100; third, $50; fourth, $25.

Horse and jocky—	Wt	PP	St	¼	½	Str	Fin	Owner	Eq odds
BLUE DAY [E.Arcaro]	110	2	2	5h	5h	2½	1½	A.G.Tarn	3.70-1
CARBON [O.Harbort]	115	1	1	3h	4½	4½	2¹	J.King	8.26-1
PRYOR [C.Corbett]	115	4	3	2¹	2½	1h	3½	J.G.Whitlow	7.94-1
HERO [D.Taylor]	110	3	2	2½	3h	5¹	4³	R.Lerner	3.93-1
TREVALLION [H.E.Fisher]	115	3	5	6	6	6	5½	MilkyW.Farms	25.27-1
LUNA MICA [C.Lamb]	105	6	4	1½	1²	3h	6	AudleyFarm	20.38-1

Time, :23 :46 3-5, 1:11 3-5. Two dollar mutuels paid: Blue Day, $7.52 straight, $4.50 place, $2.84 show; Carbon, $8.34 place, $4.16 show; Pryor, $2.70 show. Winner trained by owner. Went to post at 3:40½. At post ½ minute. Start good from gate. Won handily, place driving.

BLUE DAY, reserved off the early pace, responded readily to pressure, wore down the leaders entering the stretch, then held away to the end. CARBON, prominent from the start, closed gamely, but could not menace the winner. PRYOR, a strong contender for five-eighths, weakened under strong riding.

FIFTH RACE—Seven furlongs. Purse $800. Net value to winner, $625; second, $100; third, $50; fourth, $25.

Horse and jocky—	Wt	PP	St	¼	½	Str	Fin	Owner	Eq odds
HOOSIER'S PR. [C.Corbett]	118	4	5	4½	3½	1h	1¹	F.L.B.Stable	1.15-1
BAY SERVANT [J.King]	104	3	1	1h	1h	2½	2¹	W.P.Axton	2.77-1
TRANSCALL [W.Hanka]	101	1	2	2½	2½	4½	3¹	R.W.Huffman	10.24-1
WILD REIGH [O.Harbort]	118	5	3	5¹	5¹	5¹	4¹	J.Dine	7.33-1
IRISH IMAGE [D.Taylor]	109	6	6	3½	4½	3¹	5¹	Mrs.W.E.Schmidt	5.02-1
COPAIN [O.Laidley]	108	2	8	6	8	8	6¹	St.Louis Sta.	13.77-1

Time, :24 :48, 1:13 4-5, 1:26 4-5. Two dollar mutuels paid: Hoosier's Pride, $4.30 straight, $3.12 place, $2.32 show; Bay Servant, $3.40 place, $2.60 show; Transcall, $3.32 show. Winner trained by H. H. Battle. Went to post at 4:06. At post 1½ minutes. Start good from gate. Won driving, place same.

HOOSIER'S PRIDE, never far back and under steadying reserve, moved up fast approaching the stretch, improved his margin inside the fin al eighth, but was under vigorous pressure to maintain his advantage, when the latter rallied and closed strong. BAY SERVANT, sent to the front soon after the start, continued in the lead under mild restraint, gave way when challenged, then responded gamely to pressure and was gaining on the winner in the closing strides. TRANSCALL closed resolutely after making a slight gain.

ARLINGTON PARK ODDS & JOCKIES

FIRST RACE—Purse $800, claiming, 3 year olds and up, ¾ mile:

Horse.	P.P.	Wt.	Jocky.	Odds.
Allens	10	97	No boy	15-1
Infinity	4	114	E. Arcaro	8-5
Deets Campfire	6	99	W. Hanka	20-1
Very Well	12	101	No boy	30-1
Mix-Up	3	105	J. Westrope	6-1
Grand Prince	2	111	A. Richard	6-5
Monks First	1	107	No boy	20-1
Deceive	1	97	No boy	30-1
Jascha	5	97	No boy	20-1
Hula	7	97	No boy	20-1
Monarda	9	102	No boy	30-1
Saracen Maid	11	96	J. King	30-1
Polvos Pride	13	105	No boy	30-1

SECOND RACE—Purse $800, claiming, 2 year olds, ¾ mile:

Toro Blue	3	106	P. Keester	8-1
Great Haste	6	114	No boy	5-2
Ima Greenock	2	108	C. Corbett	10-1
Wild Pigeon	4	109	D. Taylor	8-5
Sand Cloud	5	114	E. Steffen	3-1
High Delight	7	108	No boy	15-1
Pornella	1	105	No boy	20-1

THIRD RACE—Purse $800, claiming, 3 year olds and up, ¾ mile:

Tar Water	6	109	D. Taylor	5-2
Heiress	4	109	J. Westrope	5-1
Uncommon Gold	7	114	A. Richard	3-1
Try King	3	110	O. Laidley	10-1
Black Joe	2	105	E. Corbett	20-1
Polly Diskin	9	104	W. Hanka	4-1
Anita Ormont	1	109	A. Tipton	30-1
Alma S.	5	100	M. Chandler	30-1
Hermie Roy	8	113	E. Arcaro	8-1

FOURTH RACE—Purse $800, claiming, 3 year olds and up, ¾ mile:

Minton	5	113	A. Richards	5-1
Panoche	3	113	C. Corbett	8-5
Jens Son	6	111	E. Arcaro	3-1
Mr. Joe	4	113	No boy	4-1
George Maypole	3	111	P. Keester	15-1
Reservist	1	111	J. King	10-1
Charleigh	7	113	No boy	15-1

FIFTH RACE—Purse $1,000, handicap, 3 year olds and up, ¾ mile:

Isaiah	6	117	J. Kacala	6-5
Wise Daughter	1	103	No boy	8-1
Gift of Roses	4	103	C. Corbett	5-1
Clotho	2	110	R. Workman	3-1
Blessed Event	3	109	No boy	6-1
Evergold	7	109	A. Richard	10-1
Ding Bin	5	95	D. Taylor	10-1

SIXTH RACE—Entries on first sport page.

SEVENTH RACE—Purse $800, claiming, 3 year olds and up, 1 mile:

Noah's Pride	3	115	E. Arcaro	7-5
Sun Boy	2	101	D. Taylor	4-1
Nocturnlabe	6	104	W. Hanka	8-1
Fairsickle	4	101	C. Harbort	3-1
Vox Pop	1	115	No boy	6-1
Flying Justice	5	97	J. King	20-1

EIGHTH RACE—Purse $800, claiming, 3 year olds and up, 1¼ miles:

Kuvera	7	106	P. Keester	4-1
Edith A.	2	105	W. Hanka	3-1
Militia	5	111	No boy	15-1
Bertjohn	6	110	D. Taylor	5-2
Paul T.	4	118	J. McCoy	4-1
Legal Gamble	3	105	E. Arcaro	8-1
Wayward Lad	1	106	P. Clelland	10-1

EMPIRE CITY ENTRIES.

FIRST RACE—Purse $800, claiming, 3 year olds, 5 furlongs:
Hidden Dust.....109 Cynwyd.....108
Worthy.....104 Red Rod.....118
Sun Lure.....109 Dark Feather.....101
Dancing Spirit.....113 McCarthy.....108

SECOND RACE—Purse $800, claiming, 3 year olds and up, 6 furlongs [chute]:
Dancing Boy.....104 Guiding Light.....100
*Chimney Top.....107 *Bottled Bourbon.....100
Boston Mat.....104 *Affirmative.....105
*Foxland Hall.....113 *Upperhill.....105
Dunfern.....115 Boston Idle.....100
*Mint Paragon.....100

SECOND RACE—Purse $900, 2 year olds, claiming, 5 furlongs:
Alanova.....104 *Little Wackie.....104
Recital.....114 *Bird Lore.....100
Queen's Flag.....101 General Play.....107
Lady's Birthday.....101 *Sandy P.....104
Thelaboo.....107 Phyllis Ann.....101
Blue Bubble.....107 Evasive.....104
Mickey Man.....107 Dixie Princess.....104

THIRD RACE—Purse $900, 2 year olds and up, claiming, about 6 furlongs:
*Transeen.....102 *Noble Spirit.....106
Broadsword.....111 Sun Alley.....103
Occidental.....111 *Freshair.....106
*Device.....104 Three Grand.....100
*Erebus.....100 *Grand Baker.....101
Granny's Trade.....111 The Rake.....106

FOURTH RACE—Purse $2,500 added, the East View stakes, 2 year olds, about 6 furlongs:
Abner.....110 Princess Athene.....105
Molson.....110 Fairy Boy.....110
Morpluck.....110 Below Zero.....107
Credulous.....110 Tangerloo.....108
Col. Greene.....108

FIFTH RACE—Purse $900, 3 year olds and up, claiming, 1 mile and 70 yards:
Propagandist.....111 Astra.....111
*Anna L.....103 Pennate.....104
*The Rock.....110 Fluffy Lee.....104
*Black Falcon.....106 *Black Patricia.....100
*White Flier.....100

SIXTH RACE—Purse $900, 3 year olds and up, claiming, 1 mile and 70 yards:
*Stone Martin.....111 East Sailing.....108
*Volta Maid.....106 *Top High.....105
Margeve.....106 *Miss Snow.....104
*Parity.....

*Five pounds apprentice allowance claimed.

Daily Doubles

DETROIT.

Divide and Thistle Ace.....$144.20

ARLINGTON PARK.

Brilliant Duke and Bonnie Marita.....$84.74

EMPIRE CITY RESULTS.

FIRST RACE—Purse $900, the Sting, maiden 2 year olds, 5 furlongs:

Corinne Dailey, 113 [Merritt]	18-5	1-1	1-2
Jim John, 116 [Malley]		1-2	1-4
Demonstration, 116 [Humphries]			1-3

Time, 1:00. Quiet Talk, Stepsnit Lad, Broken Up, Jadaan, Brillfalon and Fizzy Water ran.

SECOND RACE—Purse $900, the Somers, 2 year olds, claiming, 5½ furlongs:

Second Guess, 108 [Rosengarten]	15-1	6-1	3-1
Palasa, 110 [Humphries]		5-1	5-2
Polytude, 113 [Malley]			3-5

Time, 1:07 1-5. Kindred Spirit, Tarbucker, Canterbop, Little Argo, Greenstone, Bobby Buxton and Wrackess ran.

THIRD RACE—Purse $900, the Glenbrook, claiming, 3 year olds and up, about 6 furlongs:

Gift Magic, 107 [Rosengarten]	11-5	4-5	1-3
Volomite, 107 [S.Renick]		8-5	7-10
Velocitee, 102 [R.Merritt]			1-2

Time, 1:11. Round O, Sly Haste, Affirmative and Briny Deep ran.

FOURTH RACE—Purse $900, the Thornwood, claiming, 3 year olds and up, 1⅛ miles:

Big Show, 107 [Merrit]	7-5	3-5	1-4
Flowery, 102 [Rainey]		2-1	1-1
Pernicker, 100 [Verra]			1-2

Time, 1:53 4-5. Daisaburo, Garlic, St. Christopher, Bendromel, Sister Madre, Just Remember and Doorkeeper ran.

FIFTH RACE—Purse $900, 3 year olds and up, maidens, claiming, about 6 furlongs:

Just Cap, 100 [Chanove]	2-1	4-5	2-5
Baby Chard, 103 [S.Renick]		2-1	1-2
†Saladin, 107 [Sullivan]			2-1

Time, 1:10 4-5. Rose Hazen, *Fortis, *Miguel, A. Suarez, †Brown Bab, Crooked Lane, Infinitude, Chilly and Privellon ran.
†Trainer T. Jones entry. *Trainer D. D. Douglas entry.

SIXTH RACE—Purse $900, 3 year olds and up, claiming, 1 mile and 70 yards:

Pro Bono, 112 [Cantara]	8-1	3-1	8-5
St. Omer, 111 [J.Renick]		5-2	6-5
Stepbrother, 110 [Malley]			2-5

Time, 1:44 4-5. Okay Winchell, Pennate, Don't Blush, Repeal, Our Sallie, Bright Pattern and Fiery ran.

ROCKINGHAM PARK ENTRIES.

FIRST RACE—Purse $800, claiming, 3 year olds and up, 6 furlongs:
*Suspicious.....107 *Serenabit.....107
*Black Dreams.....112 Hair Trigger.....106
Big Grass.....108 *Flying Don.....112
*Little Wink.....107 Golden Effort.....108
Fur Fur.....113 *Pink Bunting.....103
Sandy Joe.....110 Fair Blanche.....108
Thirsty.....104 Traffic Judge.....108
*Hasty Belle.....96 Mynah.....108
Justa Sunbeam.....105 Lerack.....113

SECOND RACE—Purse $800, claiming, 3 year olds and up, 5½ furlongs:
*Mild.....101 *Bally Bay.....106
Anne L.....113 *Old Baldy.....109
*Wilroy.....111 *Bright Bird.....113
*Macadam.....96 Lendition.....101
*Flag Horn.....96 *Erech.....104
*Lauretta Nash.....99 Fred Almy.....118
Money Star.....

THIRD RACE—Purse $1,500, the Concord handicap, 2 year olds, 6 furlongs:
Candy Prince.....112 †Star Chase.....100
Grandpa's Boy.....98 Firecracker.....108
Bestie.....100 †Buy Straight.....95
Westy's Duke.....100 Jessie D. M.....100
Paridisical.....106 Black Birder.....124
*Maryland Farms entry.

FOURTH RACE—Purse $2,000, handicap, 3 year olds and up, 5½ furlongs:
The Pelican.....104 Zekiel.....105
Golden Vein.....107 †March Step.....98
Sobiehs.....110 Character.....100
Black Hand.....115 †All Forlorn.....97
Cutie Face.....101
*Mrs. L. C. White entry.

FIFTH RACE—Purse $7,500 added, the Rockingham Park handicap, 3 year olds and up, 1 1-16 miles:
Ahoraan.....112 Sarads.....112
Thursday.....112 Teralice.....116
Wayleyer.....94 Sea Fox.....112
Ridgeview.....108 †Collateral.....103
Dark Secret.....117 Grey Glade.....92
Flying Cadet.....106 Jimmy Sutro.....102
†Bonstabout.....104
*C. V. Whitney entry.

SIXTH RACE—Purse $1,000, claiming, 3 year olds and up, 1 1-16 miles:
*Bopcap.....104 *Banners Flying.....103
Allehfern.....105 Gold Spill.....103
*Rylone.....107 *Squeeze Out.....95
Tutty G.....112 *Aymond.....113
*Bollick.....109

SEVENTH RACE—Purse $1,000, 3 year olds and up, claiming, 1¼ miles:
*Fabius.....103 *Vested Power.....107
*Gay Party.....108 *Rhodius.....103
Famous Monkay.....108 Glorious.....107
*Old Judge.....107 *Rock Point.....103
Periodical.....107 Flying Watch.....104

EIGHTH RACE—Purse $800, claiming, 3 year olds and up, 1¼ miles:
*Storm Angel.....109 Johnny Shaw.....114
Gay Bird.....109 *Dondey.....104
*Winifred Ann.....104 *Transbird.....109
*Polyp.....106 *Noelwood.....109

NINTH RACE [substitute]—Purse $800, allowances, 3 year olds, 6 furlongs [chute]:
Some Good.....115 General Pulaski.....115
Fredal.....110 Bing Crosby.....118
Gentcel Lady.....110 Barlering Kate.....110
Martin Barton.....115
*Apprentice allowance claimed. Weather clear; track fast.

TODAY'S SELECTIONS

ARLINGTON, ILL.
[For Fast Track.]

1—Allens, Infinity, Deets Campfire.
2—Toro Blue, Great Haste, Ima Greenock.
3—Tar Water, Heiress, Uncommon Gold.
4—Minton, Pancoast, Jen's Son.
5—ISIAH, Wise Daughter, Gift of Roses.
6—Albuquerque, St. Bernard, Special Agent.
7—Noah's Pride, Sun Boy, Nocturnlabe.
8—Kuvera, Edith A., Militia.

ROCKINGHAM, SALEM, N. H.
[For Fast Track.]

1—Lerack, Traffic Judge, Flying Don.
2—Macadam, Fred Almy, Mild.
3—Candy Prince, Paridisical, Black Birder.
4—The Pelican, Sobiehs, Black Hand.
5—Sea Fox, Dark Secret, Teralice.
6—Bylona, Cold Spill, Tuffy G.
7—FABIUS, Rock Point, Brass Monkey.
8—Quick Step, Polly Cee, Grand Acre.

DETROIT, MICH.
[For Fast Track.]

1—RED ROD, Sun Lure, Cynwyd.
2—Black Diamond, Lone Seven, Expedition.
3—Terrier, Ladykin, Miss Murray.
4—Shepherd Boy, Mr. Sponge, Beau Tod.
5—Annarita, Bonstabout, Tarwatter.
6—Bylona, Cold Spill, Tuffy G.
7—FABIUS, Rock Point, Brass Monkey.
8—Quick Step, Polly Cee, Grand Acre.

EMPIRE, YONKERS, N. Y.
[For Fast Track.]

1—Chimney Top, Dunfern, Dunbar.
2—Khelaboo, Recital, Alanova.
3—Erebus, Sun Alley, Occidental.
4—BELOW ZERO, Moisson, Abner.
5—Black Patricia, Anna V. L., Black Falcon.
6—Parity, Stone Martin, Miss Snow.

DETROIT ENTRIES.

FIRST RACE—Purse $800, claiming, 2 year olds, 5 furlongs:
Hidden Dust.....109 Cynwyd.....108
Worthy.....104 Red Rod.....118
Sun Lure.....109 Dark Feather.....101
Dancing Spirit.....113 McCarthy.....108

SECOND RACE—Purse $800, claiming, 3 year olds and up, 6 furlongs [chute]:
Midecon.....105 The Run.....108
*Memphis Lass.....103 *Thistle Dick.....108
*Dee Tess.....106 *Gertrude L.....101
*Emery.....108 Edition.....105
*Office Girl.....106 *Come Seven.....100
*Baby Bane.....106 *Black Diamond.....111

THIRD RACE—Purse $800, claiming, 3 year olds and up, 6 furlongs [chute]:
Midecon.....105 The Run.....108
Ladykin.....107 *Al Jolson.....105
*Terrier.....110 Standout.....110
*Night's End.....100 *Ub.....113
*Tragouilly Farm entry.

FOURTH RACE—Purse $1,000, the Roseville handicap, 3 year olds and up, 6 furlongs [chute]:
Once.....98 Beau Tod.....104
Stroll Alonx.....105 Essential.....108
Mr. Sponge.....108 Shepherd Boy.....110
Rock X.....107 Kieva.....101
Ladfield.....116

FIFTH RACE—Purse $800, claiming, 3 year olds and up, 1 mile:
*Burgoo.....105 *Princess Pyre.....102
*Annarita.....105 Busta Shelk.....108
*The Crane.....101 *Inc

MOON MULLINS—A COUPLE OF DANDIES

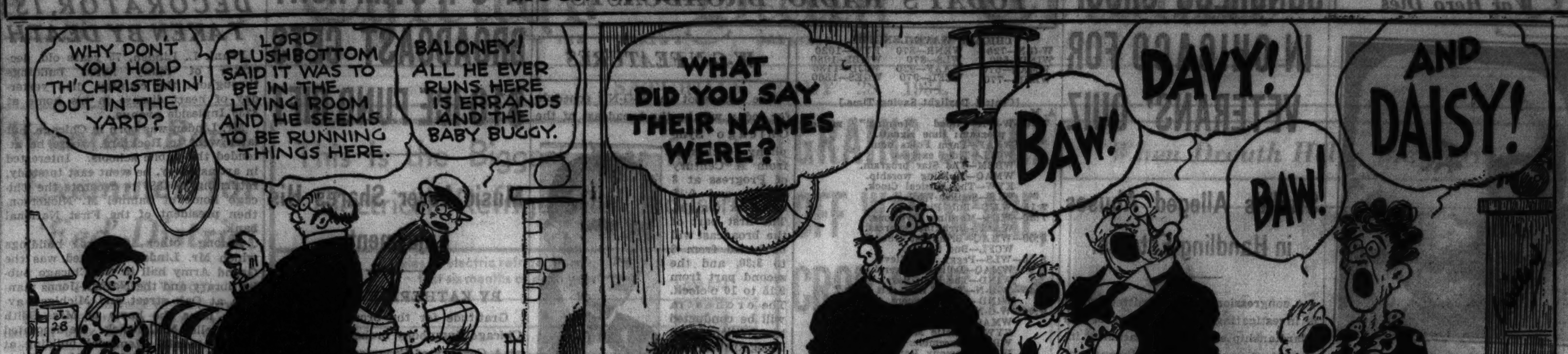

GIANTS INCREASE LEAD IN LEAGUE; BEAT PHILS, 6-3

New York Holds 3 Game Advantage Over Cubs.

New York, July 27.—(AP)—The Giants found the seventh place Phillies easy opponents today after yesterday's pair of bitter battles with the Cardinals and scored a 6 to 3 victory with the aid of Hal Schumacher's pitching.

The victory, while the second place Cubs were idle and the Cardinals lost to Pittsburgh, enabled the league leaders to increase their margin to three full games over Chicago and five over St. Louis.

The Giants handed Schumacher a big lead when they blasted Roy [Snipe] Hansen for all their runs in the second and third innings, and the big right hander breezed through on a seven hit pitching job. It was his fifteenth victory of the season against five defeats.

PHILADELPHIA.	Ab	R	H	P	A
Bartell,ss	4	1	1	1	4
Chiozza,2b	4	0	2	4	2
Allen,lf	4	1	0	3	0
J.Moore,rf	3	1	2	1	0
Camilli,1b	4	0	0	5	0
G.Davis,cf	4	0	1	4	0
High,3b	4	0	0	3	1
Todd,c	3	0	1	2	0
Johnson,p	0	0	0	0	0
Hansen,p	1	0	0	0	0
Grab'ski,p	1	0	0	0	0
Wilson,c	1	0	0	1	0
	*34	3	7	24	7

NEW YORK.	Ab	R	H	P	A
Joe M're,lf	4	0	1	0	0
Critz,2b	4	0	0	2	4
Terry,1b	4	0	1	14	1
Ott,rf	4	1	1	2	0
Leiber,cf	4	1	1	0	0
Vergez,3b	4	1	1	0	1
Ryan,ss	4	1	2	2	6
Mancuso,c	2	1	1	6	0
Schum'r,p	3	1	2	1	3
	33	6	10	27	15

*Hendrick batted for Johnson in ninth.

Philadelphia ....000 001 020—3
New York ....042 000 00*—6

Errors—G. Davis, Ryan. Runs batted in—Mancuso, Schumacher, Joe Moore, Vergez [2], Allen, John Moore [2]. Two base hit—Joe Moore. Home runs—Vergez, John Moore. Stolen base—Chiozza. Sacrifice—Mancuso. Double play—Schumacher, Ryan and Terry. Left on bases—New York, 4; Philadelphia, 5. Bases on balls—Schumacher, 1. Struck out—Schumacher, 6; Hansen, 1; Grabowski, 1; Johnson, 1. Hits—Hansen, 7 in 3 innings; Grabowski, 3 in 3; Johnson, 0 in 2. Wild pitch—Schumacher. Passed ball—Mancuso. Losing pitcher—Hansen. Umpires—Klem and Reardon. Time—1:52.

PIRATES, 4; CARDINALS, 0.

Pittsburgh, Pa., July 27.—(AP)—Bill Swift held the Cardinals to seven hits today to give the Pirates their second shutout in two days, 4 to 0.

After six scoreless innings of a duel between Swift and Jess Haines, the Pirates solved the St. Louis veteran's delivery for three runs in the seventh, when Gus Suhr broke the spell with a triple. Manager Pie Traynor came through with a single for the first run. Tommy Thevenow and Earl Grace followed with base hits and Thevenow scored the third tally on Swift's fly.

Suhr scored again in the eighth off Jim Mooney on a walk, Traynor's hit and Thevenow's fly.

Only one runner got as far as second against Swift and none reached third. He struck out seven and didn't grant a pass.

ST. LOUIS.	Ab	R	H	P	A
Wh'h'd,3b	4	0	3	0	1
Rothr'k,rf	4	0	0	5	0
Frisch,2b	4	0	1	1	1
Medwick,lf	4	0	0	3	0
Collins,1b	4	0	1	5	1
Davis,c	3	0	0	3	1
Orsatti,cf	3	0	1	5	0
Dur'cher,ss	3	0	1	1	2
Haines,p	2	0	0	1	1
Mooney,p	0	0	0	0	0
	*32	0	7	24	7

PITTSBURGH.	Ab	R	H	P	A
L.Waner,cf	4	0	2	3	0
P.Waner,rf	4	0	0	2	0
Vaugh'n,ss	3	0	1	1	2
L'dstrom,lf	4	0	0	3	0
Suhr,1b	3	2	1	8	0
Trayn'r,3b	4	1	2	1	0
Thev'w,2b	4	1	2	2	3
Grace,c	4	0	1	7	1
Swift,p	3	0	2	0	2
	33	4	11	27	8

*Crawford batted for Haines in eighth.

St. Louis ....000 000 000—0
Pittsburgh ....000 000 31*—4

Runs batted in—Traynor, Grace Swift, Thevenow. Three base hit—Suhr. Double plays—Frisch to Durocher to Collins, Suhr [unassisted], Davis to Frisch Vaughan to Thevenow to Suhr. Left on bases—St. Louis, 5; Pittsburgh, 7. Base on balls—Off Haines, 1; Mooney, 1. Struck out—By Swift, 7; Haines, 1. Hits—Off Haines, 10 in 7 innings; Mooney, 1 in 1. Losing pitcher—Haines. Umpires—Moran and Stewart. Time—1:50.

LEGION BOWLERS OF LOOP FORM TWO LEAGUES

Two American Legion bowling leagues have been organized by loop posts, W. G. Albert, chairman of the legion Cook county bowling committee, announced yesterday.

The leagues will open in September with the 6 p. m. circuit to operate at Bensinger's, 73 West Monroe street, and the other league to bowl at 8 p. m. at the Congress Recreation, 31 East Congress street.

The following posts have entered: Board of Trade, Continental Bank, Board of Education, Lawrence Highway, Peoples Gas, Commonwealth Edison, Naval, Chicago and Alton, Consumers, Marine, Chipilly, Van Buren, Harold Taylor, Chicago Elevated, Advertising Men, and Civil Service.

The next meeting of the leagues will be Tuesday night at Civil Service post headquarters, 177 North Clark street.

TWENTY DRIVERS QUALIFY FOR RACES AT ROBY

A well matched field will compete tomorrow afternoon in the auto races at Roby-Chicago speedway, 108th street and Indianapolis avenue.

Twenty midwestern drivers, survivors of time trials held late yesterday, will take part in the thre speed events. These will be at ten, fifteen, and twenty-five miles. Chief among the qualifiers are Ted Tetterton of North Chicago, Cowboy O'Rourke, Shorty Sorenson of Aurora, Louis Brown, University of Illinois student, and a pair of brother teams—Joe and Marty O'Brien of Gary, Ind., and George and John Bauer of Forest Park, Ill.

Other prominent Chicagoland pilots who will take part are John Wagner of Melrose Park, Eddie Eldner, Billy Rupp, and Bumpy Bumbaegu of Chicago, and George Rosstedt, Oak Park.

Lucille Robinson Enters Iowa Woman's Golf Final

Des Moines, Ia., July 27.—(AP)—Lucille Robinson of Des Moines and Mrs. Dave Bonnella of Ottmwa will meet tomorrow for the state women's golf championship. Miss Robinson, present state and western champion, entered the finals with a 4 and 3 victory over Day Waterman of Davenport, while Mrs. Bonnella eliminated Jennet Jones of Des Moines, 5 and 4.

Hold Finals Tonight in Fair Casting Meet

Finals in the county bait casting contest will be held this evening at the pool of the Motorboat and Sportsman show, Travel and Transport building of the World's Fair. Twelve casters will compete. Casting clubs represented will be Illinois, Chicago Fly, Evanstons, and Lincoln park.

Cubs Battle Reds Today After Day Off

BY EDWARD BURNS.

[Chicago Tribune Press Service.]

Cincinnati, O., July 27.—The Cubs, all churned up about the success of their invasion of the east which netted them ten victories in sixteen contests, despite the fact that the team's two reputed aces, Lon Warneke and Guy Bush, produced only one victory each, are here to engage the humpty-dumpty Reds in a single game tomorrow and a double header Sunday.

The Cubs have won eight and lost four in competition with the Reds so far this year.

Warneke is scheduled to pitch tomorrow. Lon is in excellent health and there is every reason to believe he will snap out of the slump he has been in since he made a poor showing in the all-star game in New York on July 10.

Malone Is Ready.

Manager Grimm has not decided on his starters for the Sunday game, but Pat Malone, the handsomely revived behemoth, and nervous Bill Lee, the pair who presided at six of the Chicago triumphs in the east, are the most likely choices.

Warneke will have to come back to pitch two innings in the curtain raiser Tuesday, the bobtailed affair against the St. Louis Cardinals dedicated to Umpire William [One Mistake] Klem's one mistake. Under the terms of President John A. Heydler's ruling on the Cards' protest of the July 2 game in Chicago, the teams are to take the field with the same lineups, as nearly as possible, as were in the game at the time Klem made his now historic misinterpretation of the infield fly rule. This calls for the presence of Warneke in the lineup.

Manager Grimm said that he would have preferred to use Lon in the curtain raiser, then let him continue in the full sized contest to follow. The need of using him tomorrow will not give the Arkansan enough rest for such special duty, however, according to the belief of the Cub boss.

Last year the Cubs won only 31 road games all season, east and west, for a percentage of .413. Their percentage on this eastern trip was .625, a great average, especially considering that even the best of pennant winning teams rarely have shown a road average as good as .500.

The Cub chances of grabbing the league lead within the next ten days call for steady playing against teams over whom they now enjoy a wide lead in the season play to date.

Cards, Then the Reds.

Tuesday they will open a series in Chicago against the rip snortin' Cardinals. It will be a three game stand, not counting the aforesaid two inning curtain raiser.

The Reds will follow the Cards into Chicago for four games, including a double header on Aug. 5. From Aug. 7 to Aug. 12, inclusive, the Cubs will divide their time between Pittsburgh and St. Louis, then will return to Wrigley field to receive Boston, Philadelphia, Brooklyn and New York, in the order named.

Upon his arrival here Manager Grimm received word from Chicago that Pitcher Guy Bush will report to the team here tomorrow. It is not likely that Bush, who has been suffering from an ear infection, will work in the three game series.

NATIONAL OPEN TENNIS TOURNEY TO BEGIN TODAY

The sixth annual national open lawn tennis tournament will open this afternoon at the Washington park grass courts under the auspices of the south park commission.

The Mayor Edward J. Kelly trophy will be awarded to the winner of the men's singles final Sunday, Aug. 5.

This is the only tennis tournament in America open to all races and nationalities. The men's singles winner in 1929 and 1930, Conrado Limjoco of the Philippine Islands, has just landed on the Pacific coast and is expected to compete. Wilfred Jones of Boston university and a member of the Longwood Lawn Tennis club, was the champion in 1931 and 1932. The 1933 World's Fair winner was John Curtis of Harvard university, who will not defend his title.

Aurelius Miles, the 1933 junior champion of Chicago; Richard Hudlin, St. Louis, former captain of the University of Chicago team, and Jim Barton of Northwestern university, runner-up in 1933, will compete again.

IRISH GATHER TONIGHT FOR FEIS OF TARA

The Irish Feis of Tara, annual athletic spectacle, will be held tonight at Shewbridge field with some of Ireland's old time athletic stars in attendance.

James J. Fahey, world's record holder of the three standing jumps, will entertain the delegation, which will include Tom Leahy, high jumper; James J. Dineen, dash man from the old 7th regiment before the world war; Jack Corcoran, weight man of the Irish-American Athletic club of New York, and Mike McTigue, former boxer.

Raising and striking the hurling ball for distance and football place kicking for distance are among the athletic events on the program.

In the Wake of the News

DAVIS CUP FINALS.

AMERICA'S tennis triumph over Australia, 3 matches to 2, in the interzone final, thereby earning the right to meet Great Britain in the challenge round for the Davis cup, beginning today, was astounding in the manner of its accomplishment. Gameness and rallying power of the Yankees were so great as to stimulate hope of their bringing home the international trophy, which has not been in this country since France lifted it in 1927. Yet one must confess that odds should be about 7 to 5 against us.

FRANK SHIELDS.

Americans were advance favorites over Australia. Hope fled, however, when Crawford beat Shields in straight sets and Vivian McGrath, double handed player of back strokes, downed Wood in four sets in the first two singles. Lott and Stoefen then took the doubles in what seemed only prolonging the agony. Then followed the amazing reversal of form with Wood downing Crawford in five sets and Shields beating McGrath in three sets.

Now about these Britons. Gauged by last year's play the test would seem almost hopeless. On Wimbledon results and more particularly the Australian matches, Yankees have a good chance. Assuming Lott and Stoefen will take the doubles, by no means certain, two singles victories are necessary.

Perry and Austin are tough nuts to crack for Shields and Wood. They are especially tough if we recall last year's match in which Perry beat Allison and Vines, since turned professional, while Austin beat the same pair for four singles victories with only Lott and Van Ryn prevailing over Perry and Hughes in the doubles. It may be recalled also that Perry and Crawford were finalists in our own national singles, Perry winning in five sets when Crawford tired.

On the other hand, Shields beat Austin at Wimbledon this year and carried Crawford to five sets, while Wood succumbed to Perry in the finals only after five sets.

For the benefit of those who like figures, here are some previous scores:

INTERZONE FINALS, 1933.

SINGLES—Fred Perry defeated Wilmer Allison, 6-1, 7-5, 6-4; H. W. [Bunny] Austin defeated Ellsworth Vines, 6-1, 6-1, 6-4; Perry defeated Vines, 1-6, 6-0, 4-6, 7-5, 7-6, and 40-15 [default]; Vines collapsed; Austin defeated Allison, 6-3, 7-9, 6-3, 6-4.

DOUBLES—Lott and Van Ryn defeated Perry and Hughes, 8-6, 6-4, 6-1.

AMERICAN SINGLES, 1933.

SINGLES—Crawford defeated Wood in fourth round, 6-4, 6-4, 2-6, 8-6; Perry defeated Stoefen in semi-finals, 6-3, 6-2, 6-2; Crawford defeated Shields in semi-finals, 7-5, 6-4, 6-3; Perry defeated Crawford, 6-3, 11-13, 4-6, 6-0, 6-1.

WIMBLEDON SINGLES, 1934.

QUARTER FINALS—Shields defeated Austin, 4-6, 2-6, 7-5, 6-3, 7-5; Wood defeated Kirby [South Africa], 6-2, 6-4, 3-6, 6-0; Perry defeated Lott in four sets, last 10-8. Crawford beat Stoefen.

SEMI-FINALS—Crawford defeated Shields, 2-6, 4-6, 6-4, 6-3, 6-4; Perry defeated Wood, 6-3, 3-6, 7-5, 5-7, 6-3.

FINAL—Perry defeated Crawford, 6-3, 6-0, 7-5.

INTERZONE FINAL, 1934.

SINGLES—Crawford defeated Shields, 6-1, 6-2, 12-10; McGrath defeated Wood, 7-5, 6-4, 1-6, 9-7; Wood defeated Crawford, 6-3, 9-7 [rain then causing postponement], 4-6, 4-6, 6-2; Shields defeated McGrath, 6-4, 6-2, 6-4.

DOUBLES—Lott and Stoefen defeated Crawford and Quist, 6-4, 6-4, 2-6, 6-4.

* *

This Wake Is Conducted By Harvey T. Woodruff. Help! Help!

* *

Arlington Futurity.

These futurities for 2 year olds are as uncertain as Kentucky Derbies and Preakness stakes. Especially is this true of the Arlington Futurity, run this afternoon as the feature event of the final day at the $4,000,000 plant out on the Northwest highway.

By fall often there is a standout performer. At this time many youngsters, held back earlier for fuller development, are just being "sent to the races" to prove their worth. That is the case today in a decidedly open event in which are entered nearly all the topnotch candidates from both east and west. After the race opinion will be more definite on their chances in the Saratoga stakes and the Belmont Futurity to follow.

Another thing adding to uncertainty is the shorter routes for 2 year olds. Post behavior, jocky alertness, racing luck, are more important factors than in races over a longer distance. We'd slip you the winner but we don't feel absolutely sure.

* *

Dumbbell Pomes.

No matter how high or low my score,
I gotta play golf but I think it's a bore;
The boss and the customers they'd get sore;
I gotta play golf but I think it's a bore!

Jacob Gideonse.

* *

When I Was a Kid, I Thought—

That a speakeasy was a place where you talked softly.—Mabel M.

That if you were not Irish you never could be a policeman.—Friend Bat.

* *

Do You Remember Way Back When:

Sister's beau calling Sunday night always brought a box of candy, and we kids hung around Monday morning and teased sister for a share of it?—Tad of Old St. Joe, Mich.

Hitchcock to Play Back in Polo Series

New York, July 27.—(AP)—The assignment of Tommy Hitchcock to the position of back probably will feature the radical reorganization of the eastern team in preparation for the all-star series with the west to be played in September on International field at the Meadowbrook club, Long Island.

Hitchcock, the east's only ten goal player and the man around whom the team is being reconstructed, is understood to have acquiesced in the shift at the urging of Devereux Milburn, chairman of the eastern committee.

New Position for Hitchcock.

Although he first made his reputation as a spectacular forward, playing No. 2, in his international debut in 1921, Hitchcock played No. 3 throughout most of the east-west series at Chicago last year, although trying No. 2 for a while in a vain attempt to avert defeat in the concluding match.

Because of his long hitting and tactical skill Hitchcock is considered a "natural" to play the chief defensive rôle. In the opinion of Louis E. Stoddard, chairman of the United States Polo association, "he has the ability to become the greatest back of all time."

Lineup in Doubt.

The eastern ace has been freed this year from all responsibility for team selection and strategy, except when he is on the actual playing field. The lineup of the eastern four, still very much in doubt, will be decided by a series of test matches, starting next Wednesday.

HORNSBY'S WIFE SEEKS DIVORCE, CUSTODY OF SON

St. Louis, Mo., July 27.—[Special.]—Mrs. Mary Jeanette Hornsby, wife of Rogers Hornsby, manager of the St. Louis American league baseball team, today filed suit for divorce at Clayton, Mo., alleging indignities and asserting that Hornsby has an ungovernable temper, is jealous and "criticized, nagged, fretted, and heckled" the plaintiff. Mrs. Hornsby asked for alimony and custody of their son.

Hornsby's first wife filed for divorce in St. Louis in 1923 when John A. Hine, first husband of the present Mrs. Hornsby, brought Hornsby's name into a suit to set aside his divorce.

Minor Leagues

AMERICAN ASSOCIATION.

	W.	L.	Pct.		W.	L.	Pct.
Minneap..	55	42	.567	Columbus	48	48	.500
Indianap..	51	45	.532	St. Paul..	46	49	.484
Milw'kee	51	48	.515	Kas. City.	44	51	.463
Louisville	49	47	.510	Toledo ...	43	56	.434

YESTERDAY'S RESULTS.

AMERICAN ASSOCIATION.

Milwaukee, 10; St. Paul, 6.
Indianapolis, 3; Toledo, 2.
Minneapolis, 4; Kansas City, 3.
Only games scheduled.

INTERNATIONAL LEAGUE.

Newark, 6; Rochester, 3.
Baltimore, 14—7; Montreal, 5—0.
Buffalo, 9; Albany, 6.
Toronto, 7; Syracuse, 5.

SOUTHERN ASSOCIATION.

Chattanooga, 7; Atlanta, 4.
Memphis, 4; Birmingham, 3.
Nashville, 3; Knoxville, 2.
Little Rock, 7; New Orleans, 1.

TEXAS LEAGUE.

San Antonio, 10; Dallas, 2.
Fort Worth-Galveston, rain.
Oklahoma City-Houston, rain.

WESTERN ASSOCIATION.

Ponca City, 8; Springfield, 0.
Muskogee, 11; Hutchinson, 8.
Joplin, 6-3; Bartlesville, 4-2.

WESTERN LEAGUE.

Omaha, 9; Des Moines, 6.
Cedar Rapids, 12; St. Joseph, 1.
Topeka, 3; Rock Island, 1.
Davenport, 10; Sioux City, 4.

BELL DEFEATS GRANT TO TAKE SEABRIGHT BOWL

Seabright, N. J., July 27.—(AP)—Berkeley Bell of New York continued his tennis comeback today by winning the Seabright singles bowl from Bryan M. Grant of Atlanta, Ga., in a five set battle, 5-7, 6-1, 6-3, 2-6, 6-4.

Bell's game was far below his play in beating Wilmer Allison yesterday in the semi-finals. Three times in the first set, after leading 40-0 or 40-15, he lost long deuce games and in the fourth set his errors let Grant run up a 4-0 lead. His backhand was weak.

Grant, too, was below form after his first spurt, in which he took five of the last six games to win the first set, and allowed Bell only two games in the fourth.

The final in the women's doubles saw Helen Jacobs, Berkeley, Cal., and Elizabeth Ryan, London, England, triumph over Mrs. John W. Van Ryn, Philadelphia, and Josephine Cruickshank, Santa Ana., Cal., 7-5, 6-3.

Miss Jacobs meets Carolin Babcock of Los Angeles in the women's singles at 3 o'clock tomorrow afternoon. The men's doubles finals is set for 4 o'clock. Wilmer Allison, Austin, Tex., and John W. Van Ryn, Philadelphia, oppose Bell and Gregory S. Mangin, Newark, N. J.

Sox Rested for Three Games with Tigers

BY IRVING VAUGHAN.

The White Sox indulged in a 100 per cent job of loafing yesterday after taking three in a row from the Washington Senators, present league champions even if they don't look the part. Now the Pale Hose have a new task on their hands—the Detroit Tigers, who think, rightly or otherwise, that they are going to be the next titleholders of the American league.

The Tigers will be here for three games—one today and a pair tomorrow—and probably are tickled pink over the prospects of easy picking. If by chance the Detroit crowd should happen to nose out the Yanks in the pennant race they will tender the Sox at least a vote of thanks. The Chicagoans have dropped 10 out of 13 games to them and nobody knows how many more they'll drop in the nine contests remaining to be played between them.

Fading Lyons to Start.

Today's pitching chores against the Tigers probably will be entrusted to Ted Lyons, who is striving desperately to stage a comeback. The one time wizard from Baylor university apparently has pitched himself out as the result of laboring over a stretch of seasons for a feeble outfit, and there is only a slim chance that he'll ever again blossom into a consistent winner. The Tigers may start Fred Marberry, who hasn't been so hot lately, thus increasing the Sox chances for making amends for what he has done to them at various times this season.

The recent improvement of the Sox—a matter made plainly evident by their three in a row from the Senators—has been due to something else than a brace in the pitching department. A big item in the revival has been fielding, especially on the left side of the infield where Luke Appling and Marty Hopkins now are performing regularly.

Luke and Marty not only are choking off some potential base hits, but also are keeping ordinary bounders from going safe, as was the case when Chamberlin and Boken were nose diving around shortstop and third base. The tightening of the defense keeps the pitchers from becoming discouraged. Appling also has been a big help at bat. Hopkins isn't much in the hitting line, but his fielding, at least, helps to keep the team from looking sickly even when losing.

Move to St. Louis Next.

After completing their double header job with the Tigers tomorrow the Sox will move down to St. Louis, where the Browns and the usually midsummer heat of that place will be awaiting them. Five games will be staged there in four days. Then the Sox move over to Detroit for another session with the Tigers. This will be a three game affair. After that the Sox will come home for a week before setting out on their final eastern tour of the season.

It is possible that before the eastern tour starts Jack Hayes will have worn off the effects of his recently fractured thumb. Manager Dykes may return Hayes to second as soon as the ex-Senator is available, but whether he will place himself at third and bench Hopkins depends on what happens in the next ten days.

JURY CONVICTS 3 HORSEMEN ON DOPE CHARGE

Detroit, Mich., July 27.—(AP)—Three men were convicted of violating the federal narcotic laws and two acquitted by a jury in Federal District court today as the climax of an alleged horse doping case involving the Audley farms stable.

Joseph F. Patterson of Berryville, Va., manager and chief trainer of the stable, was convicted of conspiracy and concealment and possession of narcotics. Robert Wingfield, assistant trainer, and Horace Moore, stable hand, were convicted of those charges and also of purchasing illegal narcotics. They are of Louisville, Ky., as are Morton Smith and Thomas Murray, stable hands, who were acquitted.

The defense was granted a stay of sentence until tomorrow morning.

Federal narcotics agents testified that they saw a drench given to the racehorse Knight's Gal at the Detroit Fair Grounds track last October, that they seized a bottle containing narcotics in the stable, and found additional narcotics in Wingfield's room. It was charged that Patterson sent the preparations to Wingfield. Patterson testified that the compounds he sent contained no narcotics, but that Wingfield told him later narcotics had been added.

Y. M. C. A. Swim Meet to Be Held Today at Fair

The Chicago Y. M. C. A. individual outdoor swimming championships will be decided at the World's Fair pool in the north lagoon this afternoon. Three divisions will swim. The juniors, all of whom are 14 years and under, will swim in three events. The intermediates, all boys from 15 to 18 years of age, will swim in four events and compete in fancy diving. The seniors will swim in four events and will also compete in the fancy diving.

WINS TENNIS TITLE.

Crawford Notch, N. H., July 27.—(AP)—Eunice Dean of Houston, Tex., today gained the New Hampshire state and White Mountains singles tennis title by defeating Lydia Kayser of Wilmington, Del., 6-2, 6-4.

Talking It Over

BY ARCH WARD.

[Copyright: 1934: By The Chicago Tribune.]

BUD FOSTER, Wisconsin's new basketball coach, is the second of Dr. Walter Meanwell's pupils to land a Big Ten job and the fifth to become head coach at a large school. . . . The others are Craig Ruby at Illinois, Gus Tebell at Virginia, Bill Chandler at Marquette, Rollie Williams at Iowa, and Marshall Diebold at Carleton. . . . Paul Stagg will marry Miss Virginia Russell on Aug. 14 at the Thorndyke Hilton chapel on the Midway campus, two day's before his father's 72d birthday. . . . Paul will take up his new duties as football coach at Moravian college in the fall. . . . Hiram Horton, whose Vileehi last week won the annual San Pedro to Hawaii yacht race, lived in Chicago until a few years ago. . . . His time for the 2,200 miles was just under 14 days. . . . Horton recently sailed around the world in the Vileehi, an 82 foot cruising ketch. . . .

There are those who think that sometimes Connie Mack forgets to play his rôle as the sweet old man of baseball. . . . He has caused several rooters to be thrown out of Shibe park for cracks to his players bearing strictly on baseball, but he turns a deaf ear on loud mouthed gents who shout at a Sox player about a broken engagement. . . . The young lady's name is bawled out without any objections from the supposedly gentle Mr. Mack. . . . Ellsworth Vines says that Tilden is the greatest tennis player of all time, but he personally would rather meet any other man than Fred Perry of England. . . . Miniature golf is making a comeback in Los Angeles. . . . Coast football writers rate Washington and California as strongest contenders for the conference championship next fall. . . . Billy Celebron of Rockford, one of the fastest coming welterweights in boxing, was born in Carro, Italy, in 1911.

Ky Laffoon broke 72 nine times and tied it seven times in 16 consecutive rounds of competition, six of them in the Western open, six in the St. Paul open, two in the P. G. A. trials at Kansas City and two in the National P. G. A. . . . Cavalcade, America's 3 year old champion, comes from New York but never has won a race on a New York track. . . . He started three times in New York last year and finished second once, third once and fourth on the other occasion. . . . That probably is the reason New Yorkers are not so excited about him as the folks are in the middle west. . . . Cavalcade, no doubt, will score his first New York victory at Saratoga. . . . He is eligible to the Travers Midsummer Derby and the Saratoga Gold Cup. . . . During the heated stay in Philadelphia many of the Cubs were assigned to rooms along an exclusive corridor of their hotel. . . . This permitted the organization of a nudist bridge colony. . . . As one passed along the corridor evenings he could look in most any open door and see four athletes playing bridge, observing all the etiquet and niceties of the game, except that none of the contestants wore a stitch of raiment. . . .

Dizzy Dean has revised his estimate of Brother Paul's success and says now Paul will not win 40 games. . . . He will win 50, Dizzy predicts, after which the Cardinals will pay him $8,000. . . . Because the drouth has burned midwestern fairways bare, Nebraska golfers are thinking of adopting a plan evolved by Don Elliott, basketball official. . . . Doormats are used for tees in winter golf and he has suggested that a small square of the same material be carried by the player to drop on the fairway and play the ball from it. . . . Meredith Hopkins, new White Sox infielder, is from the University of Texas. . . . The Yankees took him off the campus a few years ago and then farmed him out. . . .

Ten Years Ago Today—Johnny Evers, manager of the White Sox, was suspended three days for arguing with an umpire. . . . Two new clubs, Kansas City and Philadelphia, were admitted to the National Professional Football league. . . . Luis Firpo and Harry Wills were matched to go 12 rounds at Boyle's Thirty Acres by Tex Rickard. . . . Ivan Parke, star jocky, signed a contract to ride for the Harry Payne Whitney stable.

Mathiesen and Smead Reach Midwest Final

Charles Smead, 16 year old golfer from Sportsman's park, and Harold Mathisen, Cherry Hill, will meet in the 36 hole final match of the midwest public links tournament at Lincoln park today. Smead advanced to the finals yesterday by eliminating Al Andereggen, Cherry Hill veteran, 1 up, while Mathisen defeated R. A. Bowman, York, 3 and 2.

A birdie three on the 18th hole gave Smead victory over Andereggen. Smead was 2 up at the 10th hole, but his opponent won the following two holes to square the match at the 12th. Andereggen was 1 up at the 14th, but the match was squared again when Smead won the 15th. Smead took the 16th and Andereggen won the 17th. Smead then scored his birdie to triumph.

Mathisen rallied on the last nine to win from Bowman. The latter carded a 40 for the first nine holes, while Mathisen was shooting a 43. Mathisen then won the first three holes on the second round. Bowman, however, won the 14th. The 15th was halved and Mathisen won the 16th, where the match ended.

The Cook county council of the American Legion and the 40 and 8 will hold their golf tournament at Silver Lake Country club, 143d street, one mile west of Harlem avenue, today. More than 100 foursomes already have registered.

An exhibition golf match will be held tomorrow afternoon at the Exmoor Country club, in which Helen Hicks, former national women's champion and now a professional; Rena Nelson, Chicago district title holder; Jimmy Harrison, Exmoor champion, and Alex Stupple, professional at that club, will take part. Miss Hicks will be paired with Harrison and Miss Nelson with Stupple. The public will be admitted free.

Herbert Field won low gross in the Chicago Mercantile Exchange field day yesterday at the Itasca Country club, shooting a 77 over the par 73 course. Howard Edson was second with 81. B. W. Redfearn, 98—26—72, took low net and Frank Collyer, 103—30—73, was second low net. Guest prizes were awarded to A. L. Doering Jr., 81, and C. L. Salter, 85.

The Tam O' Shanter Golf club's annual invitation tournament, Doon th' Burn, will be held Wednesday. Prizes will be awarded for morning and afternoon rounds, and there will be entertainment in the evening. Approximately 300 members and guests are expected.

Winners in the First National bank's golf tournament yesterday at Brae Burn were: Class A—R. Matson, 81—11—70; C. Chester, 88—17—71, and L. Bohaseck, 92—20—72. Class B—D. Hinkel, 102—26—76; H. Beck, 106—30—76; R. Lamson, 103—26—77, and R. Taylor, 104—27—77. Class C—L. Grundell, 127—51—76; C. Margraff, 115—38—77, and A. Henke, 120—42—78.

Boywid Battles Ball for County Open Golf Title

Robert Ball, veteran Chicago golfer, will meet Chuck Boywid, young Mid City star, in the 36 hole final for the Cook county open golf championship at Garfield park today. Ball will attempt to win his third open title. He triumphed in 1927 and 1929.

Ball reached the finals by defeating Mike Yansick 1 up in the quarter-final round and coming back in the semi-finals to win from Bill Crannell of Columbus park, 5 and 3. Boywid won the right to play for the title by defeating Jim Diamond in the morning round, 4 and 3, and winning from Ralph Schaefer, 6 and 4, in the afternoon.

In the morning match with Jim Diamond Boywid scored a 32 on the first nine to come in with a 3 up lead. He won the tenth with a birdie 3, the twelfth with a par 3, and the fifteenth with a par 4, to end the match. A lead of 4 up on the first nine in the afternoon match with Schaefer gave Boywid an easy victory.

Ball was forced to go to the eighteenth green in his quarter-final match with Mike Yansick. The veteran scored a 29 on his first nine for a 3 up to lead. Yansick evened the match on the fifteenth green, when he scored a birdie 3. They halved the next two holes and on the eighteenth, the shortest hole on the course, Yansick was short on his drive and took two putts for a 4, while Ball drove the green and holed out in 3.

Ball started out to break the course record in his afternoon match, but failed when his putt for a 3 rimmed the cup on the seventh. He finished the nine with a 28, three under par, and was four up on Crannell. Crannell won the 11th hole to cut the lead to 3 up, but Ball regained a hole on the 13th, when he scored a birdie 3 and won the match on the next hole with his second birdie. Yesterday's results:

Quarter Final Round.

Bill Crunell defeated Hymen Judelson, 1 up.
Robert Ball defeated Mike Yansick, 1 up.
Ralph Schaefer defeated Jake Knanishu, 8 and 6.
Chuck Boywid defeated Jim Diamond, 4 and 3.

Semi-final Round.

Chuck Boywid defeated Ralph Schaefer, 6 and 4.
Robert Ball defeated Bill Crannell, 5 and 3.

SAFEWAY BUS DEPOT
DETROIT . . 9 hours $4.50
CLEVELAND 11 hrs. $6.00
NEW YORK $15.75 ONLY 27 HOURS
Los Angeles $27.50 Boston $18.00
Toledo 7 hrs. $4.50 Pittsburgh $9.10
407 S. WABASH
Phone WABASH 6171

WOOD CONQUERS WATROUS IN PRO TOURNEY, 2 AND 1

Runyan, Shute and Kunes Also Reach Semi-Final.

[Continued from first sport page.]

was short coming out from a poor lie. His putt for a half halted on the very lip of the cup. They halved the 25th, Metz getting down a great putt to go around Runyan's partial stymie. Runyan had a great drive to the short 26th, the ball falling two feet past the pin for an easy deuce.

Metz than rallied with one of the few eagles of the tournament on the long 27th, getting on with two fine woods and sinking a fourteen foot putt for his three. Both were 25 feet past the pin at the 28th, and Paul sank his putt to go two up. They halved the 29th and 30th with birdie fours. Metz sank a twelve footer on the 31st and was only four feet over the pin for another birdie on the 32d, making him only one down. Runyan sank an 18 footer for a half at the 33d.

Metz Squares Match.

Dick then evened the match with two great shots to the 34th, while Paul was in a trap with his second and nearly over the green with his recovery. Paul made a beautiful second shot out of the rough to within less than a foot of the 35th, and won the hole against Metz's par.

Runyan's second shot on the thirty-sixth went askew into the crowd around the last green and would undoubtedly have rolled 30 or 40 yards beyond had not it struck a number of galleryites. It dropped on the bank to the left of the green and he chipped over to 10 feet, sinking the putt to match Metz's par and win the match.

Watrous and Wood failed to score the now common birdies on the first, halving it in par, but Wood's 70 foot pitch and run shot off the edge of the second green gave him a birdie and the hole. Watrous responded to this by winning the third with a 15 foot putt.

Al won the ninth by reaching the green with a spoon second, while Wood was short with his iron and missed an eight-footer for a half. The Detroit star chipped dead for a birdie and the 11th. Al went three up at the 15th when he sank a great 20 foot putt for another birdie. He lost the 17th, however, when he was short of the green, Wood winning it with a par.

Tries for Eagle.

Watrous went 3 up when he won the nineteenth with a birdie, which was almost an eagle, for his 8 foot try struck the cup and bounded away. Wood matched this by winning the next two with birdies, his second falling 18 inches from the pin, while he holed out an 8 footer for a 3 at the twenty-first. The match was square after the twenty-third, where Watrous missed a 2 footer after being short with his drive. Al was 1 down to Craig's par at the twenty-seventh, where he took 3 to get on and 3 to get down, trying to hop Wood's partial stymie.

Watrous again almost got an eagle on the thirtieth to win it. Wood dropped a 25 footer for a birdie 3 at the thirty-second. Watrous made what was probably the greatest half of the tournament at the thirty-fourth. He drove the rough and his second shot was still there, practically stymied by a tree. He pitched over to within 10 feet and sank the putt. Wood's second to the thirty-fifth was a foot from the cup for a winning birdie, while Watrous' try for another half, this time from 15 feet, bounced out of the cup.

Cards follow:

Par—Out ....544 434 435—36
Par—In ....355 344 444—36—72

MORNING ROUND.

Metz—Out ....444 534 445—37
Runyan—Out ....543 435 435—36
Metz—In ....344 344 444—34—71
Runyan—In ....354 334 445—35—71
Match even.

AFTERNOON ROUND.

Metz—Out ....454 435 433—35
Runyan—Out ....444 434 424—33
Metz—In ....344 234 444—32—67
Runyan—In ....244 344 534—33—66
Runyan wins, 1 up.

MORNING ROUND.

Watrous—Out ....543 434 334—33
Wood—Out ....534 434 335—34
Watrous—In ....345 333 445—34—67
Wood—In ....355 334 444—35—69
Watrous 2 up.

AFTERNOON ROUND.

Watrous—Out ....444 344 436—36
Wood—Out ....533 334 435—33
Watrous—In 444 344 44
Wood—In 445 334 43
Wood wins, 2 and 1.

MORNING ROUND.

Shute—Out ....454 434 434—35
Houghton—Out ....453 434 335—34
Shute—In ....244 344 444—33—68
Houghton—In ....355 344 545—38—72
Shute 4 up.

AFTERNOON ROUND.

Shute—Out ....444 434 424—33
Houghton—Out ....444 454 334—35
Shute—In 455 2
Houghton—In 356 3
Shute wins, 6 and 5.

MORNING ROUND.

Kunes—Out ....554 534 434—37
Crowley—Out ....465 544 535—41
Kuns—In ....255 335 545—37—74
Crowley—In ....344 334 544—34—75
Kunes 1 up.

AFTERNOON ROUND.

Kunes—Out ....543 434 434—34
Crowley—Out ....453 434 435—35
Kunes—In 344 335
Crowley—In 345 345
Kunes wins, 4 and 3.

Dr. Alekhine Leads Chess Masters to Semi-Finals

ZURICH, Switzerland, July 27.—(AP)—The results of the games in the 14th and semi-final round of the international chess tournament today left Dr. Alexander Alekhine of Paris in first place by half a point, with Salo Flohr of Czechoslovakia in second place, closely followed by Dr. Max Euwe of the Netherlands and E. D. Bogoljubow of Germany.

NATIONAL AIR MEET
Sunday, July 29, 2:30 P. M.
Sky Harbor Airport
Half mile west on Dundee Road off Waukegan Road.
STUNT FLYING—CHAIRPLANING
AIR RACES—DELAYED PARACHUTE JUMPS—GLIDER ACROBATICS
K. W. Kunau, Charles Abel, Ralph Bloxham, Duane Howard, Capt. L. Yancey, Lt. Verne Stewart and many others.
Admission 40c
Buses to Airport from Dempster St. "L" Terminal, Niles Center.

LYAUTEY, FRENCH COLONIZER AND SOLDIER, IS DEAD

Served as War Chief Under Briand.

THOREY, France, July 27.—(AP)—A national funeral service for Marshal Louis H. Lyautey, soldier-colonizer, who died today, will be held at the Nancy cathedral probably Wednesday. A short religious ceremony will be held at his home here tomorrow.

Marshal Lyautey, who was 80 years old and who was a virtual war dictator of France under Aristide Briand, died wearing a ring on which was engraved his favorite motto, a verse from Shelley, "The soul's joy lies in doing."

Seriously Ill for Week.

The aged marshal had been seriously ill for the last week. He had suffered from an ailment involving his gall bladder, but was believed recovering when pneumonia developed.

The passing of Lyautey was announced by a loud clamor of the village church bells, and all the countryside mourned the passing of the veteran. The sultan of Morocco, a territory which Lyautey served as resident general and which he saved for France, turned back from Marseilles, where he was embarking, to return to the funeral.

Although Lyautey never was in service on the western front in the world war, he was considered to be worth an army in himself, for he kept Morocco for France without using a single soldier from the mother country.

Enters Army at Early Age.

Lyautey was born in 1854, of an old Lorraine family, in the patriotic atmosphere of the frontier, and, like so many boys of the region, adopted a military career. A precocious student, he graduated high in his class at Saint Cyr and immediately became an active factor in the army.

Service in Madagascar, Indo-China, Algeria, and West Africa was his experience before the time came to crown his career by developing Morocco. He had served an apprenticeship for this task as commander of the Oran army corps.

Lyautey began his work in Morocco three days after the outbreak of insurrection in Fez, May 21, 1912, when 68 Europeans were massacred, and while 20,000 Berbers were attacking the capital.

Forces Sultan's Abdication.

The French campaign ended in August of the same year with the abdication of Sultan Moulay Hfid. Then Lyautey finished with El Hiba, one of the numerous pretenders to the throne of Morocco.

Lyautey's straightforward way of dealing with the natives and his persuasive manner of offering them the benefits of civilization prevailed at once.

Aubrey Le Blond, Writer, Suffrage Pioneer, Dies

[Copyright: 1934: By the New York Times.]

LONDON, July 27.—Mrs. Aubrey Le Blond, authoress, pioneer of mountaineering for women and freedom for her sex from victorian conventionality, died today at Llandridon, Wales. She was 73. By a coincidence she died on the same day as Marshall Lyautey, whose "Lettres du Tckin" she translated in 1932.

J. Edward Meeker, N. Y. Exchange Economist, Dies

New York, July 27.—[Special.]—J. Edward Meeker, 43, economist of the New York Stock exchange, died today of a pulmonary embolism.

War Hero Dies

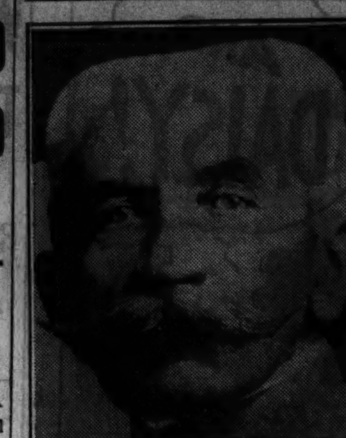

MARSHAL LOUIS LYAUTEY.
[Associated Press Photo.]

News of the Radio Stations

BY LARRY WOLTERS.

THE Dollfuss funeral services, including addresses by President Miklas of Austria and Prince von Starhemberg, the new chancellor, will be broadcast from Vienna from 8 to 8:30 this morning over NBC. A description of the services at the Vienna cathedral will be relayed at 11 a. m. WMAQ will be the local outlet. CBS will relay a description of the funeral in English from Vienna at 3 p. m., but there is no local outlet. WABC, New York, will carry it.

Robert Trout, CBS presidential announcer, and Clyde Hunt, engineer, paused in Chicago yesterday en route to Portland, Ore., where President Roosevelt is expected to make his first radio address on his return from Hawaii. They brought with them the special stand and equipment which the President will use in making radio addresses on his trip across the country. It was reported that CBS and NBC would alternate in setting up the special equipment which the President would use on these broadcasts, one net feeding the other one day and then turning about the next.

It's hard to keep up with young Bob Crosby, who left Anson Weeks and W-G-N a few weeks ago. He has given up orchestra conducting to sing at the Paramount theater in New York, where he is currently featured with Lee Wiley, Whiteman Music hall protégé, and Victor Young's orchestra. Young was formerly conductor of the W-G-N studio orchestra and is now heard on the CBS Spotlight revue. Bob has a real record to shoot at. His brother Bing was booked into the same theater for a week three years ago and was held there for 20 weeks.

Mario Chamlee, Chicago operatic tenor, heard last spring on the NBC Garden hour, will return to the air on the Beauty Box Theater, to be aired from New York, next Tuesday evening. Chamlee is to be cast opposite Gladys Swarthout in Puccini's "Madame Butterfly."

Mischa Mischakoff, concert master of Charles Previn's orchestra, heard on the Silken Strings show on Sunday evenings over NBC, is perhaps the champion musical commuter this summer. Six days a week he is concert master of the Chautauqua Symphony orchestra at Chautauqua, N. Y. Saturday he takes a sleeper which lands him in Chicago Sunday morning. Late Sunday night he heads back east. Mischakoff is concert master of the Chicago Symphony orchestra during the winter season. The Chautauque concerts are aired over KYW-NBC at 3 p. m. Sundays. Tomorrow Mrs. Thomas A. Edison will be a guest speaker during the broadcast.

HELD TO JURY IN BURGLARY.

John Meyers, 45 years old, 824 Grace street, was held to the grand jury in bonds of $2,500 by Judge Alfred O. Erickson in the Felony court yesterday on a charge of attempted burglary.

CONGRESS GROUP IN CHICAGO FOR VETERANS' QUIZ

Studies Alleged Abuses in Handling Estates.

A congressional subcommittee, which is investigating alleged abuses of the guardianship and hospitalization of incompetent war veterans throughout country, will hold a session at the Bismarck hotel this morning. Members of the committee, headed by Congressman Wright Patman [Dem., Tex.], arrived here yesterday. They inspected the Hines Memorial hospital and praised the facilities and care of the veterans who are patients there.

Congressman Glenn Griswold [Dem., Ind.], author of the resolution which led to the investigation, said that evidence presented to the committee so far has substantiated his charges that individuals and commercial banks, appointed by local Probate courts to administer the estates of incompetent veterans, had abused their trusts. Instances have been uncovered where guardians purposely used veterans' funds to purchase worthless securities and property, Congressman Griswold said.

"The committee will undoubtedly recommend legislation to protect financial interests of incompetent veterans and their heirs," Congressman Patman said. "I believe three things will be proposed:

"First, that commercial trust companies and their affiliates be not permitted to act as guardians of incompetent veterans. Second, that approved banks and trusts authorized to act as guardians be required to furnish sufficient bond in each case. And third, that such estates be not permitted to be built up with large sums of federal money when wards have no dependents."

Congressman Patman said that at present $100,000,000 is involved in estates outstanding. Members of the subcommittee, in addition to Patman and Griswold, are Edith Nourse Rogers [Rep., Mass.], Paul Brown [Dem., Ga.], Charles A. Plumley [Rep., Vt.], and Randolph Carpenter [Dem., Kas.].

REBECCA M. HUNT, CHARITY LEADER FOR YEARS, DIES

Mrs. Rebecca M. Rozet Hunt, a leader in charity work in Chicago for many years, died yesterday in her home at 1006 North La Salle street after a long illness. She is survived by her husband, William Prescott Hunt, investment securities executive.

Mrs. Hunt was a great-granddaughter of Capt. John Paul Schott, an aid to Gen. Washington during the revolutionary war. She was a member of the Daughters of Cincinnati and the Saddle and Cycle club. She served on the women's boards of the Henrotin and St. Luke hospitals and was also active in the work of the United Charities.

Funeral services will be held at the Graceland cemetery chapel Monday afternoon.

MRS. AUGUSTA WERTH, 94 years old, who had lived in Chicago for 70 years, died yesterday in her home at 4327 West Grand avenue. Her husband died several years ago. Burial will be in Shumway, Ill., where Mrs. Werth's son and daughter live.

BOMB EXPLODES IN PARIS SUBWAY; 1 KILLED, 2 HURT

PARIS, July 27.—(AP)—The "Three Judges of Hell"—mad bombers who have terrorized the French capital—were believed by police to be responsible for an infernal machine blast in a Montparnasse subway station which killed the stationmaster and injured two passengers.

A conductor in a "first class" coach found an innocent looking package lying on a seat. At the Montparnasse station, where two subway lines intersect, he turned it over to the stationmaster to be sent to the lost package office.

The train pulled out and, just as the stationmaster was examining the package the bomb inside exploded, killing him.

The episode was the first subway blast in a long series of bombings attributed to the unidentified persons for whom police have sought for months past and who signed notes attached to their bombs: "The Three Judges of Hell."

Rev. Edward F. Pinckert Dies in His Home at 70

The Rev. Edward F. Pinckert, 70 years old, who was pastor of the Evangelical church at West Chicago for ten years until his retirement four years ago, died Thursday at his home at 201 West Madison avenue, Wheaton. Mr. Pinckert is survived by his widow, Julia, and four children, one of whom is the Rev. Otto Pinckert, pastor of the Evangelical church at Milford, Neb. Funeral services will be held this afternoon in Mr. Pinckert's former church in West Chicago. Burial will be in Kansas City, Mo., on Monday.

Mrs. Mary O'Regan Dies; Funeral Services Monday

Mrs. Mary O'Regan, mother of Charles O'Regan, secretary to Chief of Detectives William Schoemaker and of Fireman William O'Regan, died yesterday in her home at 2120 South Ridgeway avenue after a lingering illness. She was 76 years old. Mrs. O'Regan, who was born in Kentucky, is survived by four other sons and a daughter. Funeral services will be held Monday at the Blessed Sacrament church, 2153 South Millard avenue. Burial will be in Calvary cemetery.

BEG YOUR PARDON

In an item on July 19 Marvin Pedersen, who was accused of paying attention to a policeman's wife, said that he was a divinity student and planned to enter St. Olaf college at Northfield, Minn., in the fall. L. W. Boe, president of the college, said yesterday that the college has no divinity students and Pedersen's application for admission has not yet been accepted.

CROSSWORD PUZZLE

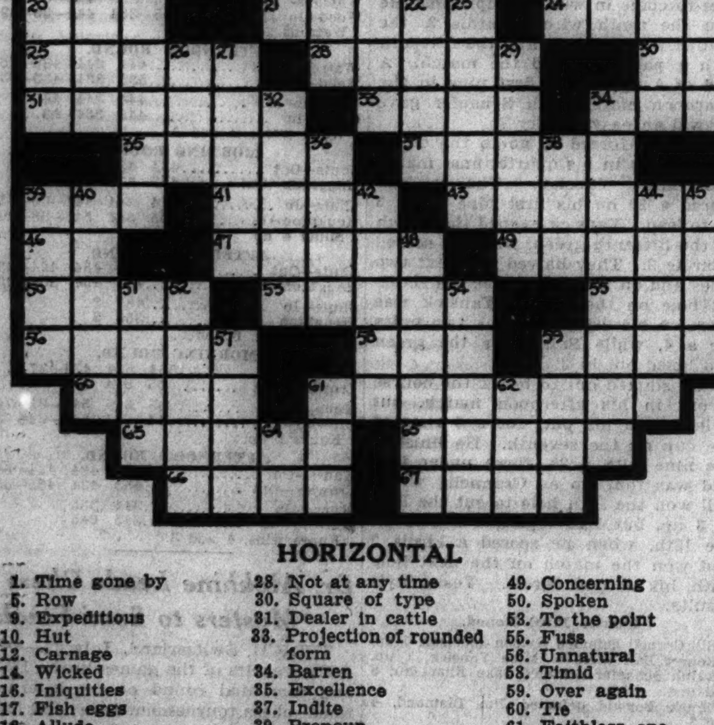

HORIZONTAL

1. Time gone by
5. Row
9. Expeditious
10. Hut
12. Carnage
14. Wicked
16. Iniquities
17. Fish eggs
18. Allude
20. Conjunction
21. Semi-precious stone
24. Son of Jacob
25. Sniffs
28. Not at any time
30. Square of type
31. Dealer in cattle
33. Projection of rounded form
34. Barren
35. Excellence
37. Indite
39. Pronoun
41. Futile
43. Disposition
46. Exclamation
47. Boredom
49. Concerning
50. Spoken
53. To the point
55. Fuss
56. Unnatural
58. Timid
59. Over again
60. Tie
61. Faithless one
63. Projecting ridge
65. Assisted
66. East Indian peasant
67. Communists

VERTICAL

1. Go from place to place
2. Beast of burden
3. Begin
4. Title of the shogun
5. Article
6. Maiden loved by Zeus
7. Always
8. Riotous festivity
9. Good-looking
11. Individual human existence
12. Under age
13. Thrust back
15. Device for lifting
16. Grit
19. Frosty
22. Acknowledge
23. African animal
26. Night before
27. Wait upon
29. California rockfish
32. Laughing
34. Behaved
36. Prong
38. Metal
39. Footgear
40. Biblical mountain
42. Care for the sick
44. Beneath
45. Put away
48. Earth Mother [Babylon. Myth]
51. Seed covering
52. Ocean vessel
54. Nest of a bird of prey
57. Whirlpool
59. Affirmative votes
61. Wager
62. Sum up
64. Pass on

YESTERDAY'S PUZZLE SOLVED

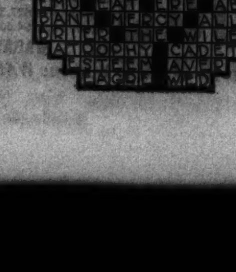

TODAY'S RADIO BROADCASTS

CHICAGO WAVE LENGTHS.

W-G-N—720	WENR—870	KYW—1020
WIND—560	WLS—870	WMBI—1080
WMAQ—670	WAAF—920	WJJD—1130
WBBM—770	WCFL—970	WGES—1360

[Central Daylight Saving Time.]

A. M.
7:00—W-G-N—"Good Morning," musical program; time signals.
WAAF—Farm Folks hour.
WCFL—Time express.
WBBM—The Star program.
WMAQ—Morning worship.
KYW—The Musical Clock.
WLS—Smile-a-While.
7:15—WJJD—Bub Pickard.
7:30—WLS—Morning devotions.
WAAF—Breakfast express.
8:00—WMAQ—Breakfast club.
WCFL—Bud Stones.
8:30—WLS—Peggy and Steve.
WMAQ—Dollfuss funeral.
WIND—The Eton Boys.
8:45—W-G-N—The "Keep Fit Club."
WIND—Meistersingers.
9:00—W-G-N—Morning musical.
WMAQ—Morin sisters.
KYW—Annette McCullough, songs.
WBBM—Ensemble.
WLS—Harmony Ranch.
9:15—WCFL—Highlights of Music.
WMAQ—Singing stars.
WLS—Junior stars.
WBBM—Carlton and Craig.
WAAF—Merry-go-round.
9:30—W-G-N—Harold Turner, pianist; weather forecast; market report.
KYW—Morning Parade.
WBBM—Children's program.
WMAQ—Tune time.
WLS—Children's program.
9:45—W-G-N—Arthur Wright and Len Salvo.
WMAQ—Originalities.
WLS—Martin Crane.
10:00—W-G-N—Movie personalities. Francis X. Bushman and Elizabeth Hines.
WMAQ—Galaxy of Stars.
WBBM—The Knights.
WAAF—Reveries.
KYW—Honeymooners.
10:15—W-G-N—Your Friendly Neighbor.
WMAQ—Spanish Idylls.
10:30—W-G-N—Bob Davis and the Texans.
WBBM—Hall of Science.
WCFL—Mrs. Ruth Wakefield.
WMAQ—Heimie's Grenadiers.
WMBI—KYB club.
KYW—Hodge Podge.
10:45—W-G-N—Painted Dreams.
WENR—"Down Lovers' Lane."
WCFL—Variety program.
11:00—W-G-N—Louise Brabant, soprano.
WBBM—Connie Gates, songs.
WMBI—Church school.
WMAQ—Dollfuss funeral.
WENR—Armchair quartet.
KYW—Pianist.
11:15—W-G-N—Popular Tunes.
KYW—Honeyboy and Sassafras.
WCFL—Variety program.
WBBM—Virginia Clark; Gene and Charlie.
WMAQ—Parent-Teacher talk.
WENR—Fields and Hall.
WIND—Emery Deutsch's orchestra.
11:30—W-G-N—Market report; Len Salvo, organist.
WAAF—Estelle Barnes, pianist.
WBBM—Kavelin's orchestra.
WMAQ—Vic and Sade.
KYW—Merry Madcaps.
WENR—Sydne H. Langford.
WIND—Irene Ryan, Toytown review.
11:45—W-G-N—June Baker, Home Economics.
WMAQ—Words and Music — Leola Turner, Edward Davis, and Harvey Hays.
WLS—Organist.
NOON—W-G-N—Midday service, Francis A. Vaughn, Loyola "U."
WLS—Hoosier Hot Shots.
KYW—Brunesco's ensemble.
WBBM—Organist.
WCFL—Luncheon concert.
WJJD—Wildey and Sheehan.
WAAF—Noontime concert.
P. M.
12:15—WBBM—Velasco's orchestra.
WMAQ—Song Fellows.
WLS—Ridge Runners.
WIND—Madison ensemble.
KYW—Resume of Davis cup finals.
12:30—W-G-N—Markets; Len Salvo, organ.
WBBM—Herbert Foote, organ.
KYW—Farm Hour.
WLS—Round-up.
WMAQ—Fidler's orchestra.
WJJD—Fred Beck, organist.
12:45—W-G-N—Palmer House ensemble.
WBBM—Jerry Sullivan, songs.
1:00—W-G-N—Mrs. S. S. Fuller, Garden club.
WCFL—World's Fair parade.
WIND—Jack Russell's orchestra.
WAAF—Hoosier Philosopher.
WMAQ—Russ Battle's ensemble.
1:10—W-G-N—Jesse Crawford, organist.
1:15—WCFL—A Century of Progress orchestra.
WBBM—Jack Russell's orchestra.
WLS—Organist.
WJJD—Mooseheart children.
WAAF—Charles Gill.
1:30—W-G-N—Century of Progress orchestra.
WLS—Farm Topics.
KYW—Barker's contest.
WIND—Round Towners.
WAAF—A Mood in Blue.
WMAQ—Tales of Titans.
1:45—W-G-N—Palmer House ensemble.
WLS—Phil Evans.
WBBM—Pinto Pete.
2:00—Blackstone Jongleurs.
WCFL—Red Hot and Low Down.
WMBI—"Mother Ruth."
WIND—Salon orchestra.
WMAQ—Senator Carter Glass.
WLS—Romance of Meat.
KYW—Harold Stern's orchestra.
2:15—W-G-N—Century of Progress orchestra.
WLS—Merry-go-round.
WAAF—Jimmy Kozak, pianist.
WMAQ—Quartet.
2:30—W-G-N—Lewis White, basso.
WMAQ—Safety Council.
WIND—Dancing by the Sea.
KYW—Week-end revue.
2:45—WMAQ-WIND—White Sox vs. Detroit.
2:55—W-G-N—Baseball, Chicago Cubs vs. Cincinnati Reds [also WBBM].
3:00—Moments Musical.
WAAF—Music in the Air.
WMBI—Plain talks.
3:15—WLS—Smiling Through.
3:30—WENR—Chicago Symphony orchestra.
WAAF—Concert.
4:00—KYW—Musical comedy.
WCFL—Penwomen.
4:15—WBBM—Pinto Pete.
WAAF—Waltzes.
4:30—KYW—Phil Harris' orchestra.
WENR—Little Jackie Heller.
4:45—KYW—Personalities in Paint.
WENR—Ranch Boys.
5:00—W-G-N—The Arlington Futurity.
KYW—Mel Stitzel, pianist.
WAAF—Rhythm Kings.
WBBM—P. G. A. golf tourney.
WENR—Al Pearce's gang.
WMAQ—Johnny Johnson's orchestra.
5:15—WCFL—Romance of Chicago.
WMAQ—Casino Boys.
KYW—Johnny Johnson's orchestra.
5:30—W-G-N—Tony D'Orazi, cartoonist.
WMAQ—Tom Coakley's orchestra.
WCLF—Leo Terry, organist.
WENR—Three C's.
WBBM—Jack Armstrong.
WIND—Three Flats.
WJJD—Polish hour.
5:45—W-G-N—"Little Orphan Annie."
WBBM—Lucky Star Ranch.
WMAQ—Travel talk.
WCFL—Charities talk.
6:00—W-G-N—Mark Love, basso.
WAAF—Sports review.
KYW—Three Scamps.
WBBM—Russell's orchestra.
WMAQ—Three X Sisters.
6:15—W-G-N—Palmer House ensemble.
WMAQ—Homespun.
WENR—Baseball resume.
WBBM—Sports review.
6:30—W-G-N—John Harrington, sport chat.
KYW—Herman Crone's orchestra.
WBBM—Mike and Herman.
WMAQ—Don Bestor's orchestra.
WENR—Martha Mears, songs.

W-G-N FEATURES

The high spot on W-G-N's schedule for today will be the broadcast of the Chicago Symphony orchestra from A Century of Progress at 8 o'clock and 9:15 o'clock tonight. The first part of the broadcast will be heard from 8 to 8:30, and the second part from 9:15 to 10 o'clock. The orchestra will be conducted by Willem van Hoogstraten, eminent Dutch conductor, who is conductor of the Philadelphia summer concerts and the Portland, Ore., Symphony orchestra. The program:

WILLEM VAN HOOGSTRATEN.

PART ONE.

Prelude of "Lohengrin" ....Wagner
Three excerpts from "Gotterdammerung" ....Wagner
[Rhine Journey. Funeral music. Apostrophe to "Brunhilde."]

PART TWO.

Symphony No. 3, C minor ....Brahms

Another W-G-N feature today will be the broadcast of the Arlington Futurity, outstanding race for 2 year olds, from Arlington Park race track. The broadcast will start at approximately 5 o'clock. Norris Royden, prominent chartman, caller, and the announcer at Arlington, will describe the race. Arthur Millett, W-G-N announcer, will assist him. Other features:

10:30 a. m.—Bob Davis, western philosopher, and the Texans.

2:00 p. m.—The Blackstone Jongleurs and Hal Redus, soloist.

2:55 p. m.—Baseball: Chicago Cubs vs. Cincinnati, with Bob Elson; also on WBBM.

5:30 p. m.—Tony D'Orazi, Cartoonist of the Air.

7:30 p. m.—Hal Kemp's orchestra, with Maxine Gray, Bob Allen, Saxy Dowell, and Skinnay Ennis.

10:30 p. m.—Three hours and a half of Chicago's finest music, with the orchestras of Wayne King, Anson Weeks, Ted Weems, Earl Burtnett, Bob Pacelli, and Hal Kemp.

ON OTHER STATIONS.

8:30 a. m. and 11.00 a. m.—WMAQ—Dollfuss funeral services.

2:00 p. m.—WMAQ—Senator Carter Glass.

3:30 p. m.—WENR—Chicago Symphony orchestra.

6:45 p. m.—KYW—Sisters of the Skillet.

7:30 p. m. — WBBM — Philadelphia summer concerts, José Iturbi conductor.

8:00 p. m.—WMAQ—One Man's Family.

8:30 p. m.—KYW—Goldman band concert.

9:00 p. m.—WMAQ—Ray Knight's Cuckoos.

10:30 p. m.—WMAQ—Paul Whiteman's Saturday night party.

6:45—W-G-N—Quin Ryan, World's Fair reporter.
WLS—Frankie Master's orchestra.
KYW—Sisters of the Skillet.
WBBM"Fats" Waller, organist.
WJJD—Alexander McQueen.
7:00—W-G-N—Palmer House ensemble.
WBBM—Manhattan Serenaders.
WLS—Pedro Via's orchestra.
WMAQ—Hessberger's orchestra.
KYW—Emil Coleman's orchestra.
WAAF—Symphonic hour.
7:15—W-G-N—Lawson "Y" Glee club.
WLS—Buddy Rogers' orchestra.
7:30—W-G-N—Hal Kemp's orchestra.
WBBM—Philadelphia summer concert.
KYW—Hands Across the Border.
WMAQ—Miniature Theater.
8:00—W-G-N—Chicago Symphony orchestra.
KYW—Jamboree.
WLS—The Westerners.
WCFL—Herr Louie, the Hungry Five.
WMAQ—One Man's Family.
8:15—WLS—Barn Dance acts.
8:30—W-G-N—Wayne King's orchestra.
WMAQ—Chicago Symphony orchestra.
KYW—Goldman Band concert.
8:45—W-G-N—Anson Weeks' orchestra.
WLS—Neighbors.
9:00—W-G-N—Tomorrow's Tribune.
WMAQ—Ray Knight's Cuckoos.
WLS—Barn Dance.
WJJD—Detroit Symphony orchestra.
WCFL—Mona Van, soprano.
9:07—W-G-N—Headlines of Other Days.
9:15—W-G-N—Chicago Symphony orchestra.
WMAQ—Guy Lombardo's orchestra.
KYW—Bavarian ensemble.
9:30—WBBM—Harry Sosnik's orchestra.
KYW—Frankie Masters' orchestra.
WIND—Elder Michaux.
WJJD—Polish program.
10:00—W-G-N—Ted Weems' orchestra.
WMAQ—Eddie Duchin's orchestra.
WBBM—Earl Hines' orchestra.
KYW—Leonard Kellar's orchestra.
WIND—Sylvia Froos.
10:15—W-G-N—The Dream Ship.
WBBM—Glen Gray's orchestra.
KYW—Clyde Lucas' orchestra.
10:30—W-G-N—Wayne King's orchestra.
KYW—Charlie Davis' orchestra.
WMAQ—Paul Whiteman's party.
WLS—Mountain Memories.
10:45—WBBM—Ferde Grofe's orchestra.
10:50—W-G-N—Anson Weeks' orchestra.
11:00—KYW—Jack Denny's orchestra.
WLS—Barn Dance [continued].
WBBM—Henry Busse's orchestra.
WCFL—Paul Ash revue.
11:10—W-G-N—Ted Weems' orchestra.
11:15—WMAQ—Meredith Willson's orchestra.
11:30—W-G-N—Earl Burtnett's orchestra.
KYW—Freddie Martin's orchestra.
WBBM—Jan Garber's orchestra.
11:50—W-G-N—Bob Pacelli's orchestra.
Midnight—WMAQ—Leonard Kellar's orchestra.
WENR—Barn Dance [continued].
KYW—Frankie Masters' orchestra.
WBBM—Harry Sosnik's orchestra.
12:10—W-G-N—Anson Weeks' orchestra.
12:30—W-G-N—Hal Kemp's orchestra.
WMAQ—Eddie Duchin's orchestra.
KYW—Clyde Lucas' orchestra.
WBBM—Keith Beecher's orchestra
12:50—W-G-N—Bob Pacelli's orchestra.
1:10—W-G-N—Earl Burtnett's orchestra.
1:30—W-G-N—Hal Kemp's orchestra.
WBBM—Henry Busse's orchestra.
1:45—W-G-N—Ted Weems' orchestra.
WBBM—Earl Hines' orchestra.

W-G-N SYMPHONY BROADCAST GETS $10 ICE FUND GIFT

Music Lover Shares His Enjoyment.

BY KATHERINE KELLEY.

Gratitude for the broadcast of the Chicago Symphony orchestra concerts at A Century of Progress over W-G-N brought THE TRIBUNE Free Ice Fund a $10 contribution yesterday.

Written on the stationary of a well known Chicago physician but signed simply "Music Lover," this note was received by the fund:

"I have been listening to the broadcast of W-G-N of the excellent Chicago orchestra concerts from the Fair, and I feel under obligation to THE TRIBUNE for this enjoyment. As a slight token of this appreciation, please apply the enclosed check to your ice fund for me."

Yesterday gifts to the ice fund slipped far under the $100 mark. During the heat wave readers rushed their gifts to the fund, which was, of course, a great aid to homes where babies' milk otherwise would have spoiled. But, if the gifts languish, the fund will be unprepared for the next hot spell and suffering again will be acute. Therefore, ice fund friends are urged to build the fund against future emergencies.

Cooler weather sent the Camp Algonquin fund's daily average to a low level, also. Only $18.50 was received, just enough money to send two mothers to the Fox river camp for two week vacations. The contributions to both funds are listed below:

CAMP ALGONQUIN FUND.

$12.50—J. D. Goss.
$5—A Friend.
$1—E. B.
Total—$18.50.
Previously acknowledged............$876.56

Grand total............$886.06

FREE ICE FUND.

$15—Anonymous.
$12.50—J. D. Goss.
$10—A Music Lover.
$5—A friend, C. D. B., H. C. Wisner company, Bi-Lateral Fire Hose company.
$3—Peggy Loewenthal.
$2—A friend, W. A. Hunt.
$1—Anonymous, E. P., Anonymous.
Total ....$ 67.50
Previously acknowledge............ 6,176.82

Grand total............$6,244.32

Readers should send their gifts to the cashier of THE TRIBUNE, Tribune Tower.

E. G. CASE WILL FILED; ESTATE PUT AT $300,000

The will of Elmer Grant Case leaving an estate estimated at $300,000 was admitted to probate yesterday by Oscar S. Caplan, assistant to Probate Judge John F. O'Connell.

Mr. Case, 69 years old, president of the Case & Moody Pie corporation, shot and killed himself July 12 in the basement of the company's plant at 1807 Walnut street. Attorneys for the estate said the estimated valuation was subject to the outcome of pending litigation against the estate.

Under the terms of the will, specific bequests of $500 are left to a daughter, Mrs. Lorena Case Huszagh of West Palm Beach, Fla., and $50 to a grandson, Victor Huszagh. Mrs. Doris A. Case of the Edgewater Beach hotel, the widow, is given two-thirds of the estate, and the remainder is left to an adopted daughter, Margaret Curry Case.

Other wills admitted to probate and filed with Mitchell C. Robin, clerk of the Probate court, follow:

HANNAH CONNOR, died July 8. Estate $50,000, to two sons and two daughters. Charles J. Connor and William T. Connor sons, co-executors.

ANNA H. LAUNDER, died April 25. Estate $37,500, to brother, sister-in-law and friend. Daniel J. Schuyler, executor.

LEONA E. WEBSTER, died July 21. Estate of $14,000, to sister and cousin. Continental Illinois National Bank and Trust company, executor.

AUGUST REINKE, died July 19. Estate $14,000, to two sons and two daughters. Charles Cooper, executor.

LOUISE HOBART, died April 2. Estate $18,000, to sister. State Bank and Trust company, executor.

EDWARD P. KELLY, died July 14. Estate $5,000, to widow and executrix, Josephine L. Kelly.

CARROLL S. BROWNE, died May 4. Estate $12,000 to Hilda Malmquist, executrix.

ARTHUR H. COOK, died May 22. Estate $15,000, to Victor Anderson, executor.

CARL R. FOWLER, died June 30. Estate $15,000, to widow and executrix, Sophie Fowler.

WITNESS IN U. S. GRAFT INQUIRY TAKES OWN LIFE

[Copyright: 1934: By the New York Times.]

ST. THOMAS, V. I., July 27.—Frederick Thiele, chief witness for the prosecution in a public works department scandal now under investigation, has committed suicide. He was an electrician and mechanical refrigerator salesman, and it was asserted that he had been illegally placed on the pay roll of the public works department. The government's investigators are now inquiring into the sale of refrigerator parts and a compressor to the government house.

Thiele, a father of two sons, left a note for his wife that said in part: "It was the only way out. I cannot stand it any longer. Tell my sons when they grow up."

Funeral Services for John H. Darrow Monday

Funeral services for John H. Darrow, 74 years old, 7718 Kingston avenue, a resident here for more than seventy years, who died Wednesday in Hollywood, Fla., will be held Monday at St. Bride's Catholic church. Burial will be in Mount Olivet cemetery. Mr. Darrow had been identified with the hardware business in Chicago for half a century. He is survived by his widow, Elizabeth Geary Darrow, to whom he was married nearly fifty years ago, and by a son, Joseph A., and three daughters, Mrs. W. J. Hughey, Clara, and Bessie, all of Chicago.

Troops Bring Under Control 3 Day Forest Fire in France

TOULON, France, July 27.—(AP)—French soldiers, marines, and thousands of volunteers succeeded today in bringing under control a forest fire which in three days burned over 45,000 acres of woodland in this region. Several villages were evacuated and property damage was extensive.

$77,000 DEPOSIT OF N. Y. CLERK IS STUDIED BY U. S.

New York, July 27. — [Special.] — The United States treasury department became interested today in the case of Michael J. Drinane, a clerk in the city's purchasing department, who deposited $77,000 in the bank during the past five years while he was receiving an annual salary of $3,000 from the city.

Drinane was a witness today before the continuing June grand jury investigating the coal contracts obtained by the city.

Other witnesses were Harry E. Edelson, accountant for the Champion Coal company and the E. A. Thompson Trucking company, and William A. Spahr, associated with the coal company.

Bury Infant Son of Charles R. Walgreen Jr.

Funeral services were held yesterday at Dixon, Ill., for Charles Walgreen III., infant son of Charles R. Walgreen Jr., vice president of the drug store company. The baby, who was 22 days old, died on Thursday in St. Luke's hospital.

Thomas Leslie Wilson Funeral Service Today

Thomas Leslie Wilson, a partner in Bauer-Wilson & Co., 310 South Michigan avenue, pig iron and coke dealers, died Thursday in his home at Momence, Ill., after an illness of several months. His Chicago residence was 53 Bellevue place. Born forty-one years ago in Evansville, Ind., Mr. Wilson was graduated from the University of Wisconsin in 1914. He was at one time superintendent of the open hearth department of the Illinois Steel company and later associated with Hickman, Williams & Co. and Walter-Wallingford company. Mr. Wilson is survived by his widow, Louise, and a daughter, Leslie Louise. Funeral services will be held at 4 o'clock today at Momence.

Pope Receives 70 Student Officers of U.S.Coast Guard

VATICAN CITY, July 27. — (AP) — Seventy student officers of United States coast guard vessels making training cruises in Mediterranean waters were received today by Pope Pius. The pontiff imparted his blessing to the Americans, and said: "As you guard the coasts so God will guard you from danger."

FRANK L. LINDEN, DECORATOR, IS TAKEN BY DEATH

Frank L. Linden, 75 years old, decorator of many noted buildings throughout the country, died yesterday of heart disease in his home at 8235 Ingleside avenue.

Mr. Linden was born in Chicago, but later went to Rockford, where he attended the public schools. Interested in art as a boy, he went east to study, returning in 1883 to decorate the Chicago home of Samuel M. Nickerson, then president of the First National bank.

Among other Chicago buildings which Mr. Linden decorated was the Grand Army hall in the Chicago public library and the Nathan Jones mansion at Oak street and Michigan avenue, later the home of Mrs. Edith Rockefeller McCormick. He decorated the Centennial Memorial building at Springfield, Ill., and the Mayo Clinic foundation at Rochester, Minn.

Mr. Linden was an incorporator of the Chicago Architectural Sketch club. He was a member of the Chicago Society of Artists, the Camera club, and the Chicago Art institute.

One son, Frank Jr., survives. Mr. Linden's wife, Mrs. Carrie Louise Linden, died in 1925. Funeral services for Mr. Linden will be held Monday afternoon in the chapel at Oak Woods cemetery.

HOTEL CASH DRAWER LOOTED.

A robber yesterday invaded the Poinsettia hotel, 5528 Hyde Park boulevard, forced the clerk, Ray Forester, to open the cash drawer, and walked out with several rolls of small change.

DEATH NOTICES

In Memoriam.

GOLDSTEIN—Dr. Philip H. Goldstein. In sad and loving memory, July 28, 1922. GOLDSTEINS, SMITHS, LUBKINS, AND VARATS.

READING—Joseph H. Reading. In loving remembrance of our dear father, who passed away one year ago, July 29, 1933. High mass will be celebrated in his memory at Our Lady of Victory church. THE CHILDREN.

BERKOWITZ—Lucy Berkowitz, 1313 Independence-blvd., July 26, 1934, wife of the late Charles Berkowitz, dear mother of Samuel and Dave Berke, grandmother of Barbara, Perry, and Charles Berke, sister of Mary Rosenzweig. Funeral Monday, July 30, at 10:30 a. m., at chapel, 3654 W. Roosevelt-rd. Kindly omit flowers.

BROCKMAN—Bae Brockman, fond sister of Mrs. A. R. Stanton of Oregon, Mrs. E. I. Dolby, Mrs. L. F. Parr, Mrs. L. P. Bishop, Miss Mayte Brockman, Mrs. T. J. Hurckes, Louis E., and Paul F. Brockman. Funeral Saturday, 2 p. m., at chapel, 2341 Milwaukee-av. Interment Montrose cemetery.

BUDACH—Bertha Budach, nee Baesemann, July 25, 1934, beloved wife of late Theodore Budach, fond mother of Louise Pouley, Bertha Wilson, Lillian Meinhardt, Mildred Schomberg, Edward, Henry, and Waldemar. Funeral Saturday, July 28, at 1:30 p. m., from 7824 S. Loomis-blvd. to St. Stephen's Evangelical Lutheran church, 65th and Peoria. Interment Concordia. Call Stewart 0041.

BURROWS—William French Burrows Jr., July 26, at his home, 470 College-rd., Lake Forest, Ill. Services 2 p. m. Saturday.

CLOUGH—John A. Clough, July 26, 1934, late of 1906 W. Ohio-st., beloved husband of Nellie, father of Mrs. Ivy Pagliusch, Mrs. Ruth Fallan, and the late John and Arthur. Funeral Saturday, 4 p. m., at chapel, 2343 W. Madison-st., under the auspices of Covenant lodge, No. 526, A. F. & A. M. Burial Forest Home.

COHEN—Abe Cohen, 1532 E. 68th-st., beloved husband of Minnie Jessie [nee Blumberg], fond father of Bertha Steinberg, Ruby Currier, Rose, Eva Maisels, Sylvia Cohen, Harry, and Maurice. Member K. of P., Fidelity lodge, No. 117. Services Monday, July 30, 12 noon, at chapel, 3654 Roosevelt-rd. Interment Jewish Waldheim. Please omit flowers.

COLLINS—John R. Collins, dear husband of Elsa, nee Fleischhauer, fond father of Annabel Brittingham, Kathryn Fuqua of Washington, D. C. Funeral services Saturday, 3 p. m., at late residence, 5627 Sheridan-rd. Interment Rosehill.

COSGROVE—Mary Cosgrove, July 27, 1934, at Presbyterian home, Evanston, Ill. Funeral services 2 p. m. Saturday at chapel, 1610 Maple-av., Evanston. Interment at Memorial Park.

CUSHING—Gertrude Doran Cushing, beloved wife of P. Lowell Cushing; fond mother of John and Albert; sister of James F., Harry E., and Albert S. Doran; niece of Rose Sutton. Funeral Monday, July 30, 1934, at 9 a. m., from her residence, 6023 Drexel-av., to Holy Cross church. Interment Mount Olivet.

DARROW—John H. Darrow, at Hollywood, Fla., July 25; beloved husband of Elizabeth Geary Darrow and father of Joseph, Clara, Bessie, Mrs. W. J. Hughey, and the late John Geary. Funeral Monday, July 30, at 10 a. m., from residence, 7718 Kingston-av., to St. Bride church. Burial Mount Olivet.

ECKERT—Louise Eckert, July 25, widow of the late Herman Eckert, fond mother of Mrs. Olive Huise, Mrs. Rose Heiberger and Norman Eckert. Funeral Saturday, July 28, 1:30 p. m., from residence, 1707 Sedgwick-st. Burial St. Joseph's cemetery.

FAUCHER—Catherine Faucher [nee McNulty], July 27, beloved wife of Fred, fond mother of Edd, Mrs. May O'Neil, Mrs. Hazel Gleason, Helen and Fred Jr., Mrs. Winifred Stramann, and the late Ralph Faucher. Funeral Monday, July 30, at 9 a. m. from late residence, 1914 W. Chicago-av., to St. Columbkille church, Grand-av. and Paulina-st. Interment at Mount Carmel.

FISCHER—Lester H. Fischer, July 26, 1934, beloved husband of Helen Fischer, father of Dorothy, Jacqueline, and Virginia, brother of Charles, Frank, John, George Fischer, Mrs. Nellie Olson, Mrs. Stella Donahoe, and Mrs. Maud Ware. Services at residence, 7351 Harvard-av., Monday, July 30, at 2:30 p. m., under auspices of Parian lodge, No. 977, A. F. & A. M. Member of Medill-Tribune post, No. 348, American Legion. Interment Mount Greenwood.

GEIGER—George H. Geiger, 2331 W. 22d-pl., July 27, 1934, age 33 years, beloved son of Henry and Anna Geiger, nee Reh, beloved brother of Henry M., Carl C., and the late Adolph. Funeral Monday, July 30, at 2 p. m., at chapel, 2114 Irving Park-blvd. Burial at Memorial Park cemetery.

GRADY — Thomas M. Grady, July 26, at Gary, Ind., beloved brother of Mae and Ann Grady. Mass at Holy Angels church, Gary, Saturday, at 9 a. m. Remains will lie in state at chapel, 7705 Cottage Grove-av., until Sunday, 10 a. m. Burial Clinton, Ia.

HEWLETT—Herbert H. Hewlett, 2814 Shields-av., July 25, 1934; beloved husband of Emma Hewlett; father of Mrs. Nora White, Mrs. Rhoda Key, Mrs. Genevieve Edwards, Harry McMahon, Floyd, the late David M., and Peter Hewlett; brother of Charles, Philip Hewlett, and Mrs. Louise Sorensen.

HOGENSEN—Conrad Hogensen, beloved husband of Anna, dear father of Mrs. Harriet Weisert; grandfather of John C. and Robert Weisert. Funeral Saturday, July 28, at 2 p. m. at chapel, 2114 Irving Park-blvd. Burial at Elmwood Memorial Park cemetery. Member of Cleveland lodge, No. 211, A. F. & A. M.

HORN—Elizabeth M. Horn, 7111 Carpenter-st., July 27, 1934, wife of the late David Horn, mother of Mrs. Edna H. White, Royal Horn, and the late Mrs. Mabel Parker. Services at chapel, 63d and Harvard, Monday, July 30, at 3 p. m. Interment Mount Greenwood.

HUBBARD — Desire G. Hubbard, beloved mother of Walter, Charles F., Eber J., Glenn C., and Allen M. Funeral services at her home, 3206 Wisconsin-av., Berwyn, Ill., Saturday, at 2 p.m. Interment Oak Ridge.

HUNKLER—Fred Hunkler, July 26, age 43, beloved brother of Walter and William, and son of Mrs. B. Foster. Interment Memorial Park, Evanston, 2 p. m. Saturday, July 28, 1934.

HUNT—Rebecca M. Rozet Hunt, wife of William Prescott Hunt, July 27. Funeral Graceland chapel Monday, July 30, 2 p. m.

KANITZ—John H. Kanitz, beloved husband of Rose H.; fond father of Joan; beloved brother of Virgil C. Wilms, Mrs. V. H. Erpelding, and the late Oscar F. Kanitz. Services at 4 p. m. Saturday at chapel, 4523 Broadway. Lincoln Park commandery services at Graceland cemetery at 4:45 p. m.

KASBOHM—Emily Kasbohm, nee Districh, of 1142 Milwaukee-av., beloved wife of the late John H., fond mother of Edward, William, Ida Schiewe and the late Minnie, grandmother of Er Dean Schiewe. Funeral Saturday, July 28, at 2:30 p. m., at chapel, 2483 Milwaukee-av. Interment Waldheim cemetery.

DEATH NOTICES

LINDEN—Frank L. Linden, July 27, husband of the late Carrie Knill Linden, father of Frank L. Linden Jr. Funeral services Monday, July 30, at chapel, Oak Woods cemetery, 2 p. m.

MALIK—John Malik, July 26, late of 830 W. 18th-st., beloved father of George, John, Joseph J., Rudolph J., Louis, Caroline Rojicek, Marie Hoffman, and Anna Wheatman. Funeral Monday, July 30, at 9:30 a. m. from chapel, 1511 S. Crawford-av., to Sacred Heart church, 19th and Peoria-sts. Interment St. Adalbert cemetery. Lawndale 1150.

MURPHY—John J. Murphy, July 26, 1934, husband of the late Julie E. Murphy, nee Clark, father of Thomas H., William J., Frank and the late John E. and Nellie Murphy. Funeral Monday, 9:30 a. m., from funeral home, 318-320 N. Central-av., Austin, to St. Lucy's church, Lake-st. and Mayfield-av. Interment Calvary. Please omit flowers.

NOAKES—Emma T. Noakes, late of 3717 N. Paulina-st., beloved wife of the late Eugene, fond mother of Mrs. John M. Kaveney, sister of Mrs. A. G. Ailes and Mrs. A. G. Selle, Joseph and John Jacobs. Funeral Monday, 2 p. m., at chapel, 929 Belmont-av. Interment Rosehill cemetery.

O'REGAN—Mary O'Regan, nee O'Donnell; beloved wife of the late Maurice, fond mother of John, James, Frank, William, Mrs. Mary Radtke, Charles, Walter, and the late Daniel and Maurice, grandmother of Laurette O'Regan. Funeral Monday, July 30, at 9 a. m., from late residence, 2120 S. Ridgeway-av., to Blessed Sacrament church. Interment Calvary. Canal 4810.

PARADISE—Mrs. Mabel Paradise, July 20, 1934, 722 Clark-st., Evanston, Ill. Services were held Friday morning, July 27, at Graceland cemetery chapel, Chicago.

PARRY—William Sedgwick Parry, husband of the late Lois Bell Parry, father of Mrs. Cecil A. Hallan and Mrs. Robert M. Hood. Services at late residence, 300 North-av., Lake Bluff, Ill., 3 p. m. Sunday, July 29, 1934. Interment Dodgeville, Wis., July 30, 1934.

PAULMAN—Fred Paulman Sr., July 25, age 89 years, of 921 E. 63d-st.; father of Fred Paulman Jr. Funeral in chapel, 4227 Cottage Grove-av., Saturday, at 3 p. m. Interment Oak Woods.

PHILPOT—Ada Springer Philpot, beloved wife of Albert D. Philpot. Services at Graceland, private.

PINCKERT—The Rev. Edward F. Pinckert, of 201 W. Madison-av., Wheaton, Ill., July 26, 1934, age 70 years; beloved husband of Julia, nee Feil; father of Otto, Louis, Lydia, Marie; brother of Henry Gerhardt, Matilda. Services at Evangelical church, West Chicago, Saturday, 3 p. m. Interment Forest Hill cemetery, Kansas City, Mo., Monday. Kansas City papers please copy.

PIONTKOWSKI—Anna Gruen [Freitag] Piontkowski, beloved wife of the late Frank; fond mother of Sister M. Clarissa, P. H. J. C., Paul, Father Clarence, O. F. M., Sister M. Anita, P. H. J. C., Sister M. Fernanda, P. H. J. C., Father Godfrey, O. F. M., Father Arthur, O. F. M., Helen and Theresa; mother-in-law of Anna Drexel Piontkowski; sister of Father Ferdinand, O. F. M., Mrs. August Malewski, Mrs. Mary Fashingbauer and five grandchildren. Funeral from late residence, 5011 S. Bishop, Monday, July 30, at 8 a. m., to St. Augustine church. Solemn requiem high mass will be sung. Interment St. Mary's. Member of Third Order of St. Francis. Call Yards 4765.

PROBASCO—James J. Probasco, 2509 N. Crawford-av.; brother of Edward Probasco and Louise Hamilton. Remains at chapel, 412 S. Dearborn-st. Funeral 10 a. m. Monday, July 30. Interment Elm Lawn cemetery.

ROSE—Frank A. Rose, July 27, 1934, late of 1062 Glenlake-av.; beloved husband of Alvida A.; father of Harold E. and Elmer Rose, Mrs. Marshall S. Smith, and Mrs. C. G. Bensinger. Funeral Monday at 3 p. m. at chapel, 929 Belmont-av. Burial Rosehill.

SCHNEIDER—Edna Schneider, nee Boyle, 2103 Byron-st., July 27, 1934, beloved wife of Adam Schneider, dear sister of Agnes Lepper of Columbus, O. Funeral Monday, July 30, at 11 a. m., from chapel, 2114 Irving Park-blvd., to Rosehill cemetery.

SEIFRIED—William Seifried, husband of the late Elizabeth; dear father of Lydia Link, George W., William E., Rose Weldy, Arthur G., the late Elizabeth Hovey, and Frederick. Resting at funeral chapel, 5708 W. Madison-st., where services will be held Saturday, July 28, at 3 p. m. Interment Forest Home. Please omit flowers. Member of Constantia lodge, No. 783, A. F. & A. M., and Lily of the West lodge, No. 407, I. O. O. F.

SHEDD—Brayton F. Shedd, at his home, 4212 N. Paulina-st., July 27. Funeral services at chapel in Graceland cemetery Monday at 3:30 p. m.

SHOWERS—Augusta Showers, 8041 S. Peoria-st., July 27, 1934, beloved mother of Clyde and Frank Britton. Services at chapel, 63d and Harvard, Monday, July 30, at 10 a. m.

STONE—Lester H. Stone, of 5021 Woodlawn-av., beloved husband of Sylvia, fond father of Suzanne and Roberta, brother of Mrs. Esther Preskel, Mrs. Bernice Weicensang and Sidney Stone. Funeral services Monday, July 30, at 10 a. m. at chapel, 936 E. 47th-st., to Oak Woods. Please omit flowers.

STONE—Ella Stone, July 26, beloved sister of Hettie Stone and Mrs. J. V. Piazza. Funeral services Saturday, 1 p. m., at late residence, 519 Washington-st., Wilmette. Interment Oak Woods.

TOD—Walter Tod of Dunedin, Fla., suddenly, at Baltimore, Md., July 26; husband of Louise Entz Tod. Services in Chicago, Monday, July 30, 11:30 a. m., at the home of Mr. and Mrs. Robert McDougal, 4804 Woodlawn-av.

TREAHY—Sarah Treahy, beloved sister of Mrs. Catherine Ryan and the late William, Patrick and John Treahy. Funeral Monday, 9:30 a. m., from residence, 552 N. Leamington to Our Lady Help of Christians church. Interment Mount Carmel cemetery.

WALDSCHMIDT—William Waldschmidt, July 27, at his residence, 3419 Schubert-av., husband of the late Anna Waldschmidt, father of Harriet and William Waldschmidt, brother of Mrs. Bertha Clifton of Chicago, Mrs. W. W. Pearce, and Mrs. Eva Kaiser of Buffalo, N. Y. Remains at chapel, 1253-55 N. Clark-st., until Saturday noon. Services at Rosehill cemetery chapel Saturday, July, 28, at 3 p. m. Interment Rosehill cemetery.

WALGREEN—July 26, 1934, infant son of Mary Ann and Charles R. Walgreen Jr. Funeral services private. Interment Dixon, Ill.

WALSH—John E. Walsh, beloved husband of the late Agnes O'Connor Walsh, loving father of Margaret Mary, brother of Dennis F., James, Mrs. Hugh Clancy, and the late Mary Walsh. Funeral Saturday, July 28, at 9 a. m., from mortuary, 7931 South Park-av., to St. Joachim's church. Interment Mount Olivet. Member of Journeyman Plumbers' association, local 130.

WARNER—Harriette Young Warner, wife of Henry D. Warner, Geneva, Ill., mother of A. W. Warner, Evanston; Mrs. Elizabeth Doty and Mary Warner, sister of Dr. Alfred W. Young, Chicago. Services 3 p. m. Sunday, July 29, Geneva, Ill.

WATROBA—Frank Watroba, July 26, of 10746 Langley-av., beloved son of Mr. and Mrs. Peter Watroba, fond brother of Jennie, Joseph, Walter, and John. Funeral Monday at 9:15 a. m. from home to St. Salomea's church, 118th-st. and Indiana-av. Inerment Holy Cross cemetery.

WESTBERG—Carrie Westberg, July 27, late of 1709 Foster-av.; fond mother of Ruben, Mrs. Edith Lindh, Madeline Lindahl, and the late Ernest Leroy Westberg. Joint funeral services Saturday, July 28, at 2 p. m., at chapel, 4821 N. Damen-av. Interment Rosehill.

WILLOUGHBY—O. Barton Willoughby, July 25, late of 2224 Berwyn-av.; beloved husband of Marguerite, nee Strey, fond father of Barton, Marilyn, Carol, Jack, also Joan. Funeral Saturday, July 28, at 3:30 p. m., at chapel, 4821 N. Damen-av.

ANNOUNCEMENTS.

GOLDMAN—A monument will be dedicated to the memory of Walter Goldman, beloved son of Rae Goldman, on Sunday, July 29, at 11 a. m., at Oak Woods Reformed Jewish cemetery. Rabbi Morris Teller will officiate.

LAWTON—Sarah Lawton, nee Kops. Memorial dedication Sunday, July 29, 1934, at 2:30 p. m., O. B. A. cemetery, Forest Park, Ill.

SALTZER—Dedication of monument to the memory of the late Leah Saltzer, beloved wife of Solomon, dear mother of Sadie Gladstone, Jeanette Stern, Adolph, Carl, and Harry, Sunday, Aug. 5, at 3 p. m. I. O. B. A. cemetery, Waldheim.

VOGEL and BLONSKY—Monuments will be dedicated to the memory of Abraham Vogel and Gertrude Blonsky Sunday, July 29, at 2:30 p. m., at Austria Galician cemetery, Waldheim. Friends and relatives are invited to attend.

CEMETERIES.

IMMED. DISPOSAL NEC. OAKRIDGE 8 GR. $150, worth $510. Sec. 14, Ran. 5694.

WANTED—8-10 GRAVE LOT IN CALVARY cemetery. Address H 258, Tribune.

MAUSOLEUMS.

MAUSOLEUMS AND MONUMENTS. CHAS. G. BLAKE CO., 1000 E. 67TH-ST. FAIRFAX 9676. Write or Phone for Free Booklet.

Finance

Chicago Daily Tribune

THE WORLD'S GREATEST NEWSPAPER

Commerce

SATURDAY, JULY 28, 1934.

STOCKS RALLY; EUROPE'S CRISIS LESS ALARMING

Previous Day's Loss Partly Regained.

[Chicago Tribune Press Service.]

New York, July 27.—The European war scare did not look so alarming to the Wall street speculative element today and enough buying appeared in the stock market to recoup a sizeable part of yesterday's losses. Closing prices, although somewhat below the best of the day, reflected recoveries of 1 to 2 points or more in most departments. A few issues did even better. American Sugar gained 5 points on the day, Cudahy, 4½, U. S. Smelting, 4¼, Allied Chemical, 3¾, and McKeesport Tin, 3 points.

Utility shares were a conspicuous exception to the general comeback of the list. Consolidated Gas broke some 5 points in the late trading, recovering about half in the final few minutes, however. American Telephone finished 2 points lower and Peoples Gas was off 2¾. Columbia Gas was weak and American Water Works ran into flurries of selling but held its own fairly well.

Leading Issues Rally.

A cross section of leading issues showed United States Steel up 1⅛, New York Central, up 2; American Can, up 2½, General Motors, up 1⅝; General Electric, up 1, and Westinghouse, up 1½ points.

Trading was again heavy, the turnover running to around 2,213,000 shares, against yesterday's total of 3,337,000. Many blocks of 1,000 to 5,000 shares changed hands, a rare phenomenon in Wall street these days, and the ticker was several times distanced as much as 2 or 3 minutes.

While there was still evidence of jumpy nerves in some sections of the community, the main body of traders obviously was entertaining a much more optimistic view of the European political situation than prevailed yesterday. Comment indicated a widespread belief that while the longer-term possibility of war on the continent has by no means been ruled out, the current situation stands a good chance of being settled without a general war.

Blame Lag in Business.

In fact, many brokers were voicing the opinion that yesterday's so-called shakeout was due more to discouraged selling based on disappointment over the showing of business, the widespread crop failures and the evident collapse of some of the New Deal recovery policies than to events on the other side of the Atlantic.

Except for the utilities, analysis of today's final prices showed the improvement had been shared by virtually every group.

Chemicals were up 1 to 5 points at their best. Features of the group were Allied Chemical and Du Pont, but last hour selling pared their midday showing considerably.

In the motors section General Motors and Chrysler performed impressively. The oils moved up a point or so. An individual feature was a rise of 4 points in Bethlehem Steel preferred on payment of the first dividend in two years.

Railroad issues, which bore the brunt of yesterday's selling, recovered 1 to 2 points, with Atchison, Union Pacific and New York Central among the group favorites.

GERMAN PACT TO PAY SWISS ALSO MAY GOVERN U. S.

[Copyright: 1934: By the New York Times.]

BERLIN, July 27.—Terms of the German-Swiss financial agreement, signed yesterday, were published today. They are of special interest to America because of Washington's demands for equal treatment and may apply to American creditors as well.

According to the agreement Germany undertakes to pay creditors through clearance arrangements covering trade and capital transactions and tourist trafic, but interest is to be transferred in the future only up to a maximum of 4½ per cent. Amounts due above this rate are to be put into an amortization fund to reduce Germany's indebtedness.

This system combines two principal demands of Hjalmar Schacht, head of the Reichsbank, namely, reduction of interest rates and reductions of Germany's debt. But, like the British transfer agreement, it also breaks the German transfer moratorium.

PAY BENSENVILLE BANK DIVIDEND WITH RFC FUNDS

Edward J. Barrett, state auditor, yesterday announced that authorization had been given for payment of a 30 per cent dividend, amounting to $42,112, to depositors of the First State bank of Bensenville, Ill., on July 27.

This is the first dividend to be paid since the bank closed. It was announced by William L. O'Connell, receiver, that $28,603 had been applied to bills payable. Distribution of the dividend was made possible through a loan from the Reconstruction Finance corporation.

Treasury Calls for Bids on $75,000,000 New Bills

[Chicago Tribune Press Service.]

Washington, D. C., July 27.—The treasury has invited bids on a new issue of 182 day discount bills to an amount of about $75,000,000. The bills will be dated Aug. 1 and will mature Jan. 30, 1935.

Bendix Aviation Earnings Slightly Under Year Ago

The Bendix Aviation corporation and subsidiaries report net profit of $756,206 in the June quarter, equal to 36 cents a share, compared with $816,549, or 39 cents a share, in the same period a year ago.

Wanted: Bank Examiner for 'Fed' District

BY HOWARD WOOD.

Failure of Controler of the Currency J. F. T. O'Connor to appoint a chief national bank examiner for the Chicago federal reserve district is an ever deepening mystery in banking circles.

Ever since William Taylor resigned on March 15 to accept a bank job in Milwaukee the federal position has been vacant. According to bankers the national bank examiner's office here has never before been vacant for so long a period. Normally a new chief is appointed just as soon as a vacancy occurs. He is either promoted from the ranks or moved in from another district.

Whether the delay is due to some political reason or whether it is merely the result of procrastination in Washington bankers here are unable to determine. Controler O'Conner is now in Europe after a series of speaking tours around the country.

A month ago when O'Connor came to Chicago and held a conference with Walter J. Cummings, chairman of the board of the Continental Illinois National Bank and Trust company and also treasurer of the Democratic national committee, it was reported that the selection of a chief examiner was being decided. Robert Beatty, acting chief examiner, was called to the conference. Nothing happened, however.

Plans to Probe War Rumors Amuse Brokers.

The demand of Ferdinand Pecora, member of the federal securities and exchange commission, for an official investigation of the "war rumors" that circulated in Wall street on Thursday, gave the financial community one of the few chuckles that it has been able to enjoy since the New Deal took over the regulation of the securities business.

With most of central Europe seething with military activities of one kind or another, with nations imposing a censorship which is only partially successful, and with the news gathering agencies of the entire world scrambling for shreds of information in the midst of official propaganda, stock exchange folk can't understand how a prohibition against rumors can be anything but just another noble experiment.

The rumpus started Thursday when the rumor was heard in Wall street that Italian troops were going to cross the frontier into Austria. Whether the rumor would turn out to be fact hadn't been decided yesterday, but the New York Stock exchange let it be known that it would not conduct an investigation.

No investigation is necessary now, although after Oct. 1, when the securities exchange act goes into effect, what the brother-in-law of the telegraph operator tells a guy named Joe in the customers' room will become the business of the United States government.

NRA Proves Boomerang to Small Manufacturers.

How the NRA turned out to be a boomerang for small manufacturers who clamored for a code in the belief that it would give them advantage against their larger competitors is the story told by the head of a large corporation whose business consists of the manufacture and sale of a standard product.

The smaller producers, he says, worked enthusiastically for a code to cover the industry and drew it up without consulting his company, which happens to be the largest in the industry. The big company wasn't even invited to join, although it subsequently signed up under the code as written by its smaller contemporaries.

The little fellows insisted that the code contain price fixing provisions, in the belief that such provisions would prevent the bigger companies underselling them. And so they wrote price fixing into the code.

Much to their chagrin they discovered after the code went into effect that the fixed prices caused customers to leave the small producers and go to the big producer. All prices being the same in the industry, many buyers chose to do business with the big fellow.

BRITISH TRADE HEAD CITES RISE OF COMMERCE

[Chicago Tribune Press Service.]

LONDON, July 27.—A cheerful picture of the revival of British trade was painted in the house of commons this afternoon by the president of the board of trade, Walter Runciman. While insisting that there could be no improvement in world trade until conditions became more settled, Runciman emphasized the value of commercial agreements concluded between Great Britain and 13 foreign nations, as a result of which this country's exports had increased in each case.

For the first six months of this year, Runciman asserted, Britain's exports totaled $950,000,000, an increase of $75,000,000 compared with the first six months of 1933, and imports on a similar comparison had increased $210,000,000 to $1,810,000,000.

The most notable increase in Britain's export trade was in woolens and worsteds, which were $15,000,000 better than for the first six months of last year. The export of machinery was about $10,000,000 better, and nonferrous metals and manufactures about $5,000,000.

These are not sensational figures, Runciman explained, but showed a tendency in the right direction.

This Is the Biggest Year for the Electrical Refrigerator Industry

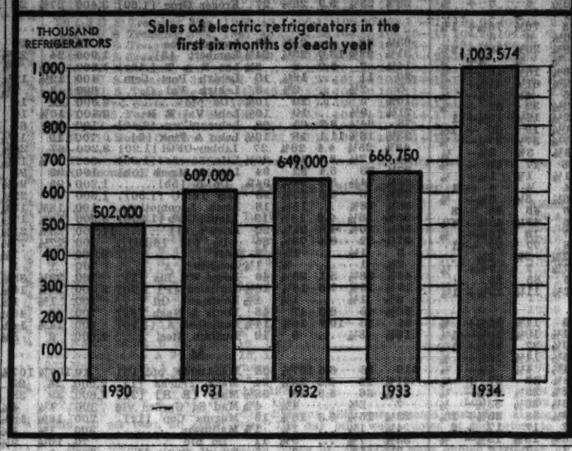

RFC and Banks Can't Sell Rail Loan Security

An injunction of Federal Judge James H. Wilkerson restraining the Reconstruction Finance corporation and five banks for selling $54,000,000 worth of collateral of the Chicago, Rock Island and Pacific railroad, was upheld here yesterday by the United States Circuit Court of Appeals.

The collateral secures loans of $17,784,000 made by the banks and the RFC to the railroad. The ruling supporting Judge Wilkerson's action was written by Appeal Judge Evan A. Evans and was concurred in by Judges Samuel Alschuler and Will M. Sparks.

The original injunction resulted from a petition filed March 3, 1933, asking reorganization of the railroad. Officials at the time said the carrier was unable to meet principal and interest on its loans. The line now is being operated by three trustees in bankruptcy.

RFC Is Largest Lender.

The RFC holds the largest portion of the collateral—$41,702,465—against an advance of $13,659,878. The banks, together with collateral held and the amounts of their loan advances, are: Chase National bank, $7,709,000 and $*,000,000; Continental Illinois National Bank & Trust company $4,065,000 and $1,250,000; New York Trust company $1,810,000 and $500,000; Harris Trust & Savings bank $895,000 and $250,000; and the Mississippi Valley Trust company of St. Louis $430,000 and $125,000.

The appellants' appeal was based on four major points. It was argued that [1] the court lacked jurisdiction, [2] that it had no power to enjoin under the bankruptcy law nor [3] power to issue an injunction outside the northern district of Illinois, and that [4] section 77 of the bankruptcy is unconstitutional. The appeals court ruled against all four points of attack declaring jurisdiction extends wherever assets in bankruptcy are located within the boundaries of the United States.

Ruling Defends Injunction.

"The appellants," the ruling stated, "overestimate dangers of such an injunction order. It is not irrevocable and may be vacated. It may at any time be changed upon a convincing showing by creditors. The court will protect the appellants against possible injury traceable to frozen assets anxieties as promptly as it will endeavor to effectuate a plan which will result in the full payment of the appellants' claims and give the maximum safety and security for the holders of other bonds and obligations of debt.

"If plans are not forthcoming with reasonable promptness, relief will be granted the appellants. This must be undertaken expeditiously and proceeded with diligently. But such proceedings must never be viewed as 'nursing receiverships.'"

The ruling termed the appeal "unique" in that the RFC and the banks do not object to the terms of the injunction, as they do not contemplate sale of the collateral, but they do object to being restrained.

RAIL OFFICIALS FAIL TO AGREE ON RATE BOOST

Reports yesterday that the committee of railroad trafic officials meeting here had agreed on proposed freight rate increases ranging as high as 10 per cent were denied in authoritative circles.

The conferees were unanimous in wanting higher rates, but encountered difficulty in adjusting plans to fit all sections of the country. Prime consideration was given to those increases which, if too high, might drive business to competitors. As a result no definite decision has been reached and the officials have returned for further discussions with heads of their lines. Another meeting will be held early next month.

The increases are considered necessary because of higher operating costs, estimated at $360,000,000 annually, resulting from enactment of the pension bill, restoration of wage cuts, and greater costs of materials.

ATCHISON OPERATING NET FOR JUNE SHOWS MODERATE UPTURN

A moderate gain in net operating income for June over a year ago was reported yesterday by the Atchison, Topeka and Santa Fe railroad. Net totaled $2,309,587, against $2,011,658. For the first six months the total was $5,197,573, compared with $1,411,741 in the 1933 period. Gross operating revenue amounted to $11,817,977 in June, against $11,231,312, and for the six months reached $60,072,616, compared with $54,473,695 for the first half of 1933.

The Pennsylvania reported $6,276,127, against $7,738,526 for June, 1933, and the Rock Island showed a considerable decline at $455,318 from the $1,366,753 reported for June last year.

The Chicago Great Western reported $66,316, against $256,492 for June, 1933, and $271,697 for the six months, compared with a deficit of $1,518 for the corresponding period last year.

The Boston and Maine sustained a deficit of $19,268 for June, against net income of $403,440 for June, 1933. For the first half year net loss amounted to $568,848, against a deficit of $289,558 in the corresponding period of 1933.

PLAN NOTE ISSUE TO REORGANIZE STUDEBAKER CO.

[Chicago Tribune Press Service.]

New York, July 27.—The tentative plan for the reorganization of the Studebaker corporation, which is now being considered by the principal creditors, calls for the sale of approximately $6,500,000 in new debentures to the present preferred and common stockholders, and for the distribution of Studebaker's holdings in White Motor company in partial settlement of the receivership claims against the corporation. The banking group which has drawn up the present plan would underwrite the offering of debentures.

For each $100 face amount of the receivership claims totaling approximately $21,300,000 against Studebaker, 2.7 shares of the White stock and four shares of new Studebaker stock would be issued. Studebaker owns 95 per cent of the 625,000 outstanding common shares of White.

Holders of the $5,808,200 of Studebaker 7 per cent preferred stock, $100 par value, would be offered 150 shares of the new common stock for each 100 shares of present preferred, and in addition would be given the right to subscribe to $1,500 of the new issue of Studebaker debentures, which would carry a bonus of 200 shares of new common, for each 100 shares of the present preferred.

Holders of the present common stock would be offered the right to subscribe for $225 face amount of new debentures for each 100 shares of common now held. Approximately 1,800,000 shares of new commercial would be issued under these provisions.

STANDARD OIL DENIES HELPING BOLIVIA IN WAR

[Chicago Tribune Press Service.]

New York, July 27.—In a letter to the secretariat of the league of nations, Walter C. Teagle, president of the Standard Oil Company of New Jersey, states that his company has not aided Bolivia in its war with Paraguay, as charged by politicians at home and abroad.

Teagle's letter is to be in answer to a memorial being prepared for submission to the league of Paraguay to the effect that Standard of New Jersey is aiding Bolivia in the Chaco dispute. Teagle took occasion to deny the statements of Senator Long of Louisiana on the floor of the senate last June, which were reported to have inspired the decision of the Paraguayan government to send a memorial to the league of nations.

No oil has been found in the Chaco nor has any geological indication of it ever been discovered, Mr. Teagle said, which, he added, branded the story absurd on its face. He stated that last year sales of the New Jersey company subsidiaries in Bolivia and Paraguay were approximately equal, explaining that it was to his company's own interest to observe strict neutrality in the dispute.

PAY MILLION IN DAY UNDER U. S. CORN-HOG PLAN

Washington, D. C., July 27.—(AP)—The corn-hog section of the AAA hit a new "high" today in benefit payments, topping the million dollar mark for the first time.

The benefit checks sent out today to 11,399 farmers totaled $1,052,461. The previous record was set yesterday, when 10,102 checks totaling $856,634 were sent out.

Today's payments brought the total thus far sent out to $14,072,612.

GRAINS SHAKE OFF WAR SCARE; CROP NEWS KEY

Wheat, Corn Make Fractional Gains.

BY THOMAS FURLONG.

[Chicago Tribune Press Service.]

The first feeling of panic with which the speculative markets received news of the Austrian upheaval subsided yesterday and a mild recovery took place in the grain markets. Emphasis swung back again to the domestic crop situation and the outlook for Canadian wheat. A great deal was made of reports from Canada that black rust has appeared in certain sections. Reports on the deterioration of the Canadian crop multiplied.

Trading in all the grain pits yesterday was slower than it had been on the previous day, when transactions in all grains reached a total of 86,027,000 bushels, the biggest volume in several days. Yesterday's trade was estimated at considerably under this figure. Purchases of cash grain in the country fell off. Only 112,000 bushels of corn were booked. Wheat bought for shipment here fell to 33,000 bushels.

Moderate Rains Reported.

Cooler weather prevailed through the American grain belt yesterday, but the rains reported for the most part were moderate. Domestic news, however, was overshadowed by the reports on the Canadian crop, which is now regarded as the "price maker" for wheat. Nearly all authorities are now in agreement that the yield will fall under 300,000,000 bushels and in some quarters further losses are forecast.

The gains chalked up for grain futures amounted to less than a cent a bushel. Wheat contracts advanced ⅝ to ¾ cent, with the September delivery selling at 98½ cents at the close. The May contract closed at $1.02⅝ in the second day of trading in this delivery.

Corn futures were ⅛ to ¾ cent above Thursday, with a final quotation of 65⅝ cents on the September contract. Oats and rye futures recorded comparative advances and December barley advanced a full cent. The latter grain has shown a tendency to drag behind other grains recently.

Final Prices Below Best.

The closing quotations on all grains were under the day's best prices, with September wheat finishing more than a cent under its high for the day.

Prospects on the corn crop do not appear to have changed materially. From Illinois points messages indicated that the crop is making good progress despite the extreme heat, and the outlook in Iowa, Indiana, and Wisconsin is described as promising.

H. S. Donovan, crop observer, yesterday wired to Thompson-McKinnon on his trip through Canada and the northwest: "Crop conditions in the northwest and western Canada have gone backward since July 1 over a wide area, especially in Saskatchewan, where drouth damage is coming into evidence and developing steadily northward."

The grasshoppers are effecting great damage, Donovan added, and many farmers are cutting oats and barley for hay. A total crop of less than 300,000,000 bushels is indicated and further damage is probable unless cooler weather checks the drouth and insects.

DOLLAR LOWER ON FRANC, POUND; GAINS ON MARK

[Chicago Tribune Press Service.]

New York, July 27.—The German mark broke sharply today as all other leading European exchange rates moved higher against the dollar. After opening with a net gain of 25 points over the previous close the reichsmark moved steadily downward, touching the day's low of 38.84 cents at the close, off 24 points on the day and down 45 points from the day's high. Trading was light. The Austrian schilling was off a point at a nominal quotation of 18.93 cents.

Sterling moved up ⅜ of a cent to $5.03⅜ and the French franc rose ⅛ of a point to 6.59⅛ cents. The Italian lira, which usually moves in terms of points rather than fractions, rallied ½ point, while the Dutch guilder advanced a point, the Belgian belga 5 points, and the Swiss franc 2 points. The Scandinavian rates were up 1 to 2 points. The Japanese yen advanced 3 points to 29.93 cents in a thin market.

The liner Berengaria arrived today with heavy shipments of gold consigned to various New York banks. The Guaranty Trust company announced that the steamer had brought it $2,178,000 in gold from India and $1,198,000 from England.

LUMBER ORDERS INCREASE 20 PCT. FOR LAST WEEK

Washington, D. C., July 27.—(AP)—A 20 per cent increase in lumber orders at 1,346 mills for the week ended July 21 was reported today by the National Lumber Manufacturers association. There also was an increase in shipments from 124,574,000 for the week ended July 14 to 126,569,000, but a decline from 154,625,000 feet to 152,718,000 feet in production.

Orders for the week totaled 181,987,000 feet, compared with 110,939,000 feet for previous week. During the week ended July 7 orders had dropped to below the 100,000,000 feet mark, or near January levels.

Credit for the increased business was given largely to the end of price uncertainties following the announcement last week of a general 10 per cent reduction in cost production prices. It also was said that ships are being loaded on the west coast in anticipation of renewed activities following settlement of strike conditions there.

When Drouth Helps the Farmer

Farmers removing corn from a wire crib which was sealed when the AAA loaned the owner 45 cents a bushel on it. The prolonged drouth has "bailed out" the farmer (and, incidentally, the AAA) by pushing up the price of cash corn to 66 to 68 cents at Chicago, making it profitable for the farmer to sell his corn and pay off the federal loan. This picture, which is being duplicated throughout the corn belt, was taken on the farm of one Ray Johnson, near Rockwell City in northwestern Iowa.

[Acme Photo.]

Retail Trade Gains, General Index Lower

[Chicago Tribune Press Service.]

New York, July 27.—Retail business, undeterred by drouth, widespread labor disturbances and generally abnormal temperatures, gained 6 to 8 per cent this week over the previous week's volume and stood 5 to 20 per cent above the corresponding week of 1933, Dun & Bradstreet, Inc., reported today.

"Summer merchandise," said the agency's review, "moved readily and stocks are now expected to be fully cleared before fall lines are made ready for display. Special promotions continued to bring out the main buyer response. The demand for dresses and suits for women and misses was well maintained, with cotton, linen, and rayon the materials chiefly chosen.

Cloth Goods Sales Higher.

"Footwear, including sport shoes, sold freely. Demand for hosiery picked up perceptibly. Without stimulus of any special price inducements, sales of sheets, pillow cases, towels, and bedspreads have been built to the largest volume since last spring, consumers making their fall replacements earlier than usual."

The review also pointed out that special fur promotions have been started in some districts and have shown the best results in several years, while preliminary displays of winter coats and suits attracted wide attention. Wholesale business continued the rise begun the first of July, with chief sales in men and women's clothing, floor coverings, and staple lines of dry goods, groceries, and hardware.

"Less caution is noted in the placing of orders," said the review, "as many retailers have revised upward by 10 to 20 per cent their earlier buying maxima set on fall buying budgets, due to an unexpectedly favorable trend of consumer demand during the current month."

Business Tempo Steady.

The whole tempo of business, despite great difficulties, has been steady during the week, according to the agency. Dun & Bradstreet's business activity barometer, however, declined during the week one full point, taking the index figure to 62.7, the lowest level reached since the final week of January. The total drop from the high of the year has been 8.4 points. The barometer has been below 1933 levels now for four consecutive weeks.

Commercial failures, the agency reported, have increased, but stood this week 36.1 below the figure attained in the corresponding week a year ago. In the previous week the comparison with 1933 was 38.5 below.

The agency's general food index was up again this week to the year's high level touched last in mid-June. It stands now 9.5 per cent higher than in the corresponding period a year ago.

COURT APPROVES REORGANIZATION OF PHONE FIRM

Progress in reorganization of Associated Telephone Utilities company was reported yesterday by R. G. Page, vice president of the Bankers Trust Company of New York and chairman of the committee in charge. Judge Alfred C. Coxe of the federal district court ruled that the proposal of reorganization under the new section 77B of the bankruptcy law is in order and complies with all regulations imposed by law.

Approval of the plan by holders of 75 per cent of the company's 6 per cent secured notes and 62 per cent of the debentures was announced at the hearing by counsel for the reorganization committee. The Bankers Trust company in the depository under the plan.

Kroger Boosts Dividend on Common to $1.60 Yearly

Kroger Grocery and Baking company yesterday declared a quarterly dividend of 40 cents a share on the common stock outstanding, increasing the annual rate from $1 to $1.50. The dividend is payable Sept. 1 to stock of record Aug. 10. Regular quarterly dividends on preferred stocks were also voted.

CAR LOADINGS 12,086 ABOVE PREVIOUS WEEK

Total of 614,864 Is Below Last Year.

[Chicago Tribune Press Service.]

Washington, D. C., July 27.—Further improvement in the movement of trafic from levels prevailing earlier this month was recorded last week when loadings of the country's leading carriers increased 12,086 cars above the preceding week to a total of 614,864.

The report issued today by the American Railway association indicated the total was 41,516 cars below the preceding week, but 13,427 below but 112,952 cars in excess of the same 1932 week. On a percentage basis the increase in the week ended July 21 over the previous period amounted to 2 per cent and was slightly greater than the usual seasonal increase between those weeks. It represented a decline of 6.3 per cent from a year ago. For the previous week this year the reduction below a year ago was 7.8 per cent.

Live Stock, Grain, Coal Gain.

Live stock, grain, and grain products and coal accounted for the largest portion of the rise last week over the previous period.

Miscellaneous freight loaded during the week totaled 227,054 cars, a decrease of 517 under the preceding week, 10,483 below 1933 and 49,469 above the corresponding week in 1932. Less than car lot merchandise totaled 158,592 cars, an increase of 794 above the preceding week but 13,427 below 1933 and 8,904 below 1932.

Grain and grain products amounted to 47,138 cars, an increase of 4,070 above the preceding week, but 2,046 below 1933 and an increase of 6,952 above 1932. In the western districts grain and grain products totaled 28,263 cars, a decrease of 5,148 below 1933. Forest products aggregated 22,059 cars, an increase of 148 above the preceding week, a decrease of 7,147 below 1933 and an increase of 6,410 above 1932.

Coal Loadings Increased.

Ore loadings totaled 32,496, a decrease of 216 below the preceding week, an increase of 4,489 above 1933 and 25,874 above 1932. Coal loadings were 96,816 cars, an increase of 2,236 above the preceding week, a decrease of 21,434 below 1933 and an increase of 20,108 above 1932.

Coke totaled 4,502 cars, an increase of 86 above the preceding week, a decrease of 2,012 below 1933 and an increase of 2,031 above 1932. Live stock totaled 26,207 cars, an increase of 5,485 above the preceding week, 10,544 above 1933 and 12,012 above 1932. In the western districts live stock loadings totaled 22,600 cars, an increase of 10,927 above 1933.

Four wks.—	1932.	1932.	1931.
*July	3,108,813	2,420,985	3,692,353
August	2,507,714	2,044,798	2,990,507
September	3,204,551	2,897,270	3,685,983
October	2,905,543	2,535,047	3,035,668
November	2,366,097	1,180,930	2,619,308
*December	2,565,449	2,483,282	2,773,783
	1934.	1932.	1932.
January	2,177,502	1,924,208	2,266,771
February	2,308,868	1,970,566	2,243,231
*March	3,059,217	2,354,521	2,825,798
April	2,334,321	2,025,564	2,229,173
May	2,441,653	2,143,194	2,088,088

*Five weeks.

Wk. ended—	1934.	1933.	1932.
June 2	578,541	512,974	447,412
June 9	615,565	569,157	501,630
June 16	617,949	562,750	518,398
June 23	621,872	609,627	498,993
June 30	644,572	641,730	488,281
July 7	519,807	543,510	415,928
July 14	602,778	653,661	503,761
July 21	614,865	656,381	501,913
Yrly. total to date	17,187,781	15,197,852	15,529,422

BIG GROCERY CHAINS, WITH 14,640 STORES, TO FORM BUYING UNIT

[Chicago Tribune Press Service.]

New York, July 27.—One of the largest grocery chain group buying organizations in the country is in the process of organization, it was learned today. The chains control a total of 14,640 units, for which the new buying organization will function.

The stores involved are reported to be the Kroger Grocery and Baking company, Cincinnati, with 4,414 units; Safe Way Stores, Inc., with 3,289 units; First National Stores, Inc., with 2,756 stores; American Stores company, with 2,882 units, and the National Tea company, with 1,299 units. In addition there are three subsidiaries of the Safe Way stores believed interested in the proposition. They are the McNarr Sanitary Grocery stores, the Pay and Take It stores, and fifty-one Rose bakeries.

The buying organization, it is understood, will be the Food Distribution association, with headquarters in New York. Under the grocery codes, both pending and approved, discounts on quantities purchased are rigidly fixed. Organizations buying the largest quantities naturally receive the largest discounts.

"PENNSY" ROAD PROVIDES FOR U. S. PENSION ACT

[Chicago Tribune Press Service.]

New York, July 27.—The Pennsylvania railroad will allow employés to continue in service beyond the age of 65 under the option allowed by the railroad pension act, President Atterbury's office stated today in announcing plans for starting deductions from salaries to pay for pensions.

The road's own voluntary pension plan will be continued temporarily. Employés retired after Aug. 1, 1934, will receive, until further notice, allowances until Feb. 1, 1935, under the company's plan. Pensions that are now in effect will be continued until the government transfers them to the retirement system established by the recent act. No pensions to take effect after Aug. 1, 1934, will be authorized under the company's plan.

Commencing with the pay rolls for August, deductions of 2 per cent will be made semi-monthly from each officer's and employés compensation to pay the annuities prescribed by the act. The maximum contribution will be $6 per month. The company is required to contribute twice as much as the employé.

Plans for challenging the constitutionality of the act are being drafted by a special committee of railroad lawyers.

BREEDERS URGE U. S. NOT TO KILL BLOODED CATTLE

Kansas City, Mo., July 27.—(AP)—Seeking plans which would make it possible for them to withhold their pure bred cattle from sale to the government in its drouth relief and cattle purchasing program, live stock men from Iowa, Kansas, Missouri, and Illinois were assembled here today to present their problems to E. W. Sheets, head of the government's cattle buying program, who is en route here from Denver.

Among those on hand were Frank W. Harding, Chicago, executive secretary of the American Short Horn Breeders' association; W. H. Tomhave, Chicago, secretary of the American Aberdeen Angus Breeders' association, and R. J. Kinzer, secretary of the American Hereford Cattle Breeders' association.

The government in its cattle buying, the pure bred cattle producers point out, has been paying a maximum of $20 a head, with no stipulation made for dairy or pure bred cattle. The raisers of the pure bred live stock want the government to provide a plan whereby the producers can keep the blooded stock on the farms.

BANKS' POOL TO STEM 1931 CRISIS PAYS OFF NOTES

New York, July 27.—(AP)—An echo of those hectic days toward the end of 1931, when bank closings reached the proportions of a national crisis, was heard today with the announcement that the National Credit corporation was retiring the remaining $6,300,000 of its notes outstanding.

The corporation was one of the first of the big emergency credit organizations organized to stem the depression. It was formed in October, 1931, as a private organization to assist banks. By February, 1932, it had made over 1,200 advances to needy institutions and its loans had reached a peak of $188,000,000.

It was then virtually superceded by the Reconstruction Finance corporation, a much larger government organization, and its activities began to wane. When the corporation was formed it appealed to banks throughout the country to buy its notes to provide funds, and received total subscriptions of about $425,000,000. But it never called for payment of more than 30 per cent.

Reserve Bank Here O. K.'s Several Industrial Loans

The Chicago Federal Reserve bank gave tentative approval to several "direct loans to industry" yesterday, but did not close any loans. It was announced that a number of applications has been turned down, while the bank has its own appraiser investigating a number of others. Negotiations are necessarily slow, it was explained, because of the nature of the loans. It was understood that none of the twelve reserve banks has closed a deal to date.

MONEY PRICES—EXCHANGE

	Yesterday.	Thursday.	Week ago.	Year ago.	Old par.	New par.
Gold, per fine oz.	$35.00	$35.00	$35.00	$20.67	$20.67	$35.00
Silver, per oz.	.45⅝	.46	.46½	.36½	.....	.....
Dollar	*.5944	*.5945	*.5946	*.7392	1.00	‡.5906
Dollar	†1.0064	†1.0066	†1.0067	1.00	1.00	1.00
British pound	5.03⅝	5.03½	5.04⅝	4.49¾	4.8665	8.2397
French franc	.0659⅛	.0659	.0658⅞	.053	.039179	.066335
Canadian dollar	1.01⅝	1.01⅝	1.01¾	.92¾	1.00	1.093125
German mark	.3834	.3858	.39	.3235	.2382	.4033
Italian lira	.0857½	.0856	.0858	.0712	.0526	.0891
Swiss franc	.3262	.326	.3259	.2645	.1930	.3267
Dutch florin	.6761	.676	.6765	.546	.4020	.6806

*Calculated on the old par of the French franc. †Calculated on the new par of the French franc. ‡New gold value of the dollar relative to its old gold value. This new gold value is the basis on which the new pars of foreign currencies are calculated.

EXCELLENT OPENING for two men in one of Chicago's largest real estate brokerage organizations. Experience not necessary. Prefer former executives, with wide contacts, eager to earn again substantial income, and willing to work aggressively toward that end. Real opportunity in expanding field for those selected. Qualifications in letter held confidential.

Address B F 355, Tribune.

TRIBUNE • WANT ADS GET BEST RESULTS •

NEW YORK STOCK TRANSACTIONS

Friday, July 27, 1934.
Shares sold today............2,213,516
Year ago............1,390,555

Friday, July 27, 1934.
Total sales 1934 to date......324,470,763
Total sales 1933 to date......457,761,503

[The figures in brackets after name of stock are the present dividend rate.]

Description, div. rate, $—	Sales.	High.	Low.	Close.	Net chge.
A					
Adams Exp	4,800	6⅝	6⅛	6⅛+	⅛
Adams-Millis [2]	1,200	23½	23¼	23	...
Addressog	1,000	8⅜	7⅝	8⅛	...
Advance Rume	1,000	3⅝	3½	3½–	⅛
Affiliat Prod [.60]	400	6	5⅞	5⅞–	⅛
Air Reduc [3]	1,800	96	94½	95½+	2¼
Air-Way El Ap	800	1⅝	1½	1½	...
Alaska J [1.05b]	12,400	18⅝	17⅞	18⅛+	1⅛
Alleghany	7,400	1⅝	1½	1½	...
Do pfd $30 ww	700	7¾	7½	7⅝	...
Alleg Steel [.15g]	100	18	18	18	...
Al Chem & D [6]	1,800	126	124¼	124¼+	3¾
Do pfd [7]	100	126	126	126–	1
Allis-Ch Mfg	4,000	11⅛	10½	10⅞+	⅞
Amal Lea	400	2½	2⅜	2½	...
Do pfd [1k]	100	28⅜	28⅜	28⅜–	1⅛
Amerada [2]	1,300	44⅝	44	44+	⅞
Am Ag Ch Del	500	20⅝	20¼	20¼–	¾
Am Bank Note	3,000	15⅛	13⅞	14+	1⅝
Do pfd [3]	30	42	41⅞	42	...
Am Beet Sug	4,300	8⅝	7⅝	8¼+	⅛
Am B Shoe [.80]	1,100	20¾	19⅞	19⅞–	1⅜
Do pfd [7]	50	107	106½	107	...
Am Can [4]	3,400	94⅝	93⅝	94⅛+	⅞
Am Car & Fdy	3,200	13⅝	12	13⅛+	1⅛
Do pfd	600	36	35⅝	35⅝+	1
Am Chicle [3]	1,600	58⅝	57⅝	58⅛+	1⅛
Am Coml Alco	7,700	25⅝	23⅝	23⅝+	⅛
Am Encaus Til	600	1⅛	1⅛	1½	...
Am & For Pow	6,500	5⅛	4⅝	5+	⅛
Do $6 pfd	200	12⅝	12⅛	12⅝–	⅛
Do $7 pfd	600	13⅝	13⅛	13⅛–	⅛
Am-Hawaii SS [1]	900	12	10⅛	11⅛+	⅛
Am Hide & Lea	300	4⅝	4⅛	4⅛+	⅛
Do pfd	1,000	19⅛	18⅛	19+	⅛
Am H Pr [2.60]	700	31⅛	30⅝	31⅛+	1⅛
Am Ice	2,100	4⅝	4⅛	4⅝+	⅛
Am Internat	800	5⅝	5⅛	5⅝+	⅛
Am-La Fra & F	600	4⅛	4	4⅛+	⅛
Am Loco	1,400	18⅛	16⅛	17⅛+	2⅛
Do pfd	100	45	45	45+	⅛
Am M & Fd [.80]	100	13	12⅛	12⅛–	⅛
Am M & Met	1,700	7⅛	7	7⅛+	⅛
Am Mach & M ctf	1,400	8⅛	7⅛	7⅛+	⅛
Am Metal	100	7⅛	7⅛	7⅛	...
Am News [1.50]	4,400	17⅝	17	17⅛–	⅛
Am Pow & Lt	9,000	4⅝	4	4	...
Do $6 pfd [1.50]	600	14⅛	13	13⅛	...
Do $5 pfd [1.25]	600	11⅝	11⅛	11⅛+	⅛
Am Rad & St S	16,900	15	14	14⅛+	⅛
Am Roll Mill	8,400	15⅛	14	14⅛+	⅛
Am Saf Raz [4]	1,100	53⅝	52	53+	1
Am Seating	400	3	2⅝	3	...
Am Ship & C	200	⅝	⅝	⅝+	⅛
Am Shipbldg [2]	60	18	17⅝	18	...
Am Smelt & Ref	14,400	33½	32	33+	1⅛
Do pfd [11.50k]	100	119	119	119	...
Do 2d pfd	100	92	92	92–	1
Am Snuff [3.25b]	300	59½	59	59½–	¼
Am Stl Fdrs	2,800	12½	12	12+	1
Am Stores [2.50b]	900	42	41	42+	1
Am Sug Ref [2]	1,400	64	60⅝	64+	5
Am Sum T [.25g]	1,200	17⅜	16½	16½+	¼
Am Tel & Tel [9]	11,500	112	107⅝	108⅛–	2
Am Tob [5]	600	72	71	71+	1
Do B [5]	2,100	73½	73	73⅛+	⅝
Do pfd [6]	100	122⅜	122⅜	122⅜+	1⅛
Am Type Fdrs	800	3⅛	3	3⅛+	⅛
Do pfd	120	9	8⅝	8⅝–	...
Am Wat Wks [1]	6,300	16⅜	14⅝	14⅞+	⅛
Am Woolen	2,400	8	7⅝	7⅞–	⅜
Do pfd [2.50k]	2,200	46⅝	44	44½–	½
Am Wtg P	1,000	1⅛	1	1	...
Am Zinc L & S	900	4	3⅝	4+	...
Do pfd	100	39½	39⅛	39½	...
Anaconda	19,900	11	10⅝	10⅞+	⅝
Anacon W & C	100	10⅝	10⅝	10⅝+	⅝
Anchor Cap [.60]	1,600	15⅛	13⅝	14⅛+	1⅛
Do pfd [6.50]	60	96½	96	96–	3
Andes Cop	100	6	6	6	...
A P W Paper	300	4	3⅝	4	...
Arch Dan M [1]	900	30	29	29⅝+	1⅛
Armour Del pfd [7]	100	88	88	88	...
Arm Ill new	1,000	4	3⅝	3⅝	...
Do pfd new	4,200	50½	47	47¼–	¾
Do pfd	1,000	57½	54⅝	54⅝+	⅝
Arnold Const	1,400	3⅛	3	3	...
Art Metal	10	4⅛	4⅛	4⅛	...
Assd Dry Gds	1,000	8⅝	8	8+	⅛
Do 1st pfd	100	48	48	48+	2
Do 2d pfd	100	38½	38½	38½+	2¼
Atch T & S F [2g]	8,500	54½	52⅝	54+	2
Do pfd [5]	300	85	84	85	...
Atl Cst Line	1,200	27½	25⅝	25⅝+	⅛
Atl G & W I	10	10	10	10–	3
Do pfd	200	12	10	12+	¾
Atl Refin [1]	8,000	22½	21⅝	22+	⅛
Atlas Pow [1g]	800	44½	44	44½+	½
Do pfd [6]	130	103⅞	103	103	...
Atlas Tack	500	7½	7½	7½	...
Auburn Auto	3,000	18⅝	16⅝	16⅝–	1⅜
Aust Nich	1,300	10⅛	9⅜	9⅜–	1⅜
Aviation Corp	9,600	4⅛	3⅞	3⅞	...
B					
Baldwin Loc	8,400	7⅛	6⅝	6⅝+	⅛
Do pfd	200	30	27	27–	8
Balt & Ohio	10,600	15⅛	14⅝	14⅝+	⅝
Do pfd	1,000	18⅛	17⅛	18⅛+	1⅛
Bamber pfd [6.50]	10	99⅝	99⅝	99⅝+	1⅝
Bang & Ar [2.50]	900	37⅝	35⅝	35⅝–	1⅛
Barker Bros	100	2⅛	2	2⅛	...
Do pfd	70	19	19	19+	⅜
Barnsdall	9,100	6¼	6	6	...
Bayuk Cigar [4]	400	31	30⅛	30½+	2¼
Do 1st pfd [7]	50	96½	96½	96½+	1¼
Beatrice Cr	1,600	12½	12	12½+	1¼
Beech Nut P [3]	100	61	61	61+	1½
Belding Hem	1,800	10¼	9½	9⅝–	1⅛
Bendix Aviat	10,100	11⅝	10⅞	11⅛+	1¼
Benef In Ln [1.50]	2,700	15	14½	15+	1
Best & Co [1.50]	1,400	27⅜	26⅞	27⅜+	1⅜
Bethlehem Stl	9,900	28	26⅞	26⅞+	⅜
Do pfd [1.75g]	2,500	60	58	59+	4
Bigelow San [1g]	60	22⅝	21⅝	21⅝+	⅝
Blaw Knox	1,200	8	7⅝	7⅝+	⅛
†Blooming pfd [7]	20	102¼	102¼	102¼–	2⅜
Blumenthal pfd	10	38	38	38–	3
Bohn Alum [3]	2,800	50	49	50+	1⅛
Bon Ami A [6b]	30	79⅝	78	79⅝–	⅛
Borden [1.60]	6,000	24⅝	24	24⅛+	⅞
Borg Warn [.50g]	2,300	17⅝	17	17⅛+	1⅛
Boston & Me	100	6½	6½	6½–	⅛
Briggs Mfg [1]	100	14⅛	13⅝	14⅛+	2⅛
Bristol My [2.30b]	9,200	34½	34¼	34¼+	2¼
Brklyn & Qu T	800	4½	3⅝	3⅝–	...
Brklyn Man T	3,000	36⅞	36	36⅝+	1
Do pfd [6]	100	92½	92⅛	92⅛+	...
Brklyn Un Gas [5]	2,000	61	59½	59¾–	1⅛
Brown Shoe [3]	500	52	51	51–	1½
Brunswick Bal	700	4⅛	4	4⅛+	...
Bucyrus Erie	1,100	6⅝	6⅛	6⅛+	⅛
Do cvt pfd	600	3⅝	3⅛	3⅛+	...
Budd Mfg	5,600	3⅜	3⅛	3⅛+	...
Budd Wheel	2,500	2⅝	2	2	...
Bullard Co	600	6⅛	6	6	...
Bulova Watch	100	4¼	4¼	4¼–	½
Burns Bros pfd	40	8	7⅝	8+	⅜
Burr Ad Mach [.40]	3,200	11½	10⅝	11+	1
Bush Term	100	1⅝	1⅝	1⅝–	⅛
Bush T Bldg pf ctf	10	11	11	11–	2
Butte & Sup	400	1⅝	1½	1½	...
Butte Cop & Z	800	1⅝	1½	1⅝–	⅛
Butterick	600	1⅝	1½	1⅝	...
Byers Co	2,300	15⅜	14⅞	15+	1⅛
C					
Calif Pack [1g]	3,900	35⅜	34	34⅞+	¾
Callahan Z Ld	600	¾	⅝	¾+	⅛
Calumet & Hec	3,300	3⅝	2⅝	3+	⅛
Campbell Wy	700	6⅛	6	6–	⅛
Can D G Ale [1]	2,900	14⅝	13⅛	14⅛+	1⅛
Can Sou Ry [3]	40	48⅛	48	48⅛–	1⅛
Canad Pac	7,100	13	12⅝	12⅞+	⅜
Cann Mills [2]	400	30	29	29–	3
Cap Adm A	200	6⅛	6	6⅛	...
Case J I	3,800	39⅝	36⅞	37⅞+	1⅛
Caterpil Tract [1]	3,800	25⅛	24⅜	24⅝+	½
Celanese	6,000	20⅞	19⅛	19⅞+	½
Celotex	500	1⅛	1⅛	1⅛	...
Do ctf	200	1	1	1–	⅛
Do pfd	60	7⅛	7⅛	7⅛+	½
Cent Aguir [1.50]	1,000	29⅝	29	29+	2
Cent R R N J	300	53	53	53–	7
Century Rib M	300	6⅛	5⅝	6⅛–	⅛
Cerro de Pas [1g]	9,900	36	34⅝	36+	2
Certainteed	2,500	3⅜	3⅜	3⅜+	⅜
Ches & Ohio [2.80]	8,200	42⅝	41	41⅝+	⅝
Ches Corp [2.50]	1,100	39⅝	37⅝	37⅝–	⅛
Chi & E Ill pfd	200	2⅝	2⅝	2⅝	...
Chi & N W	6,000	5⅝	4⅞	5⅛+	1⅛
Do pfd	700	9⅞	9½	9½+	...
Chi Gt West	700	2⅛	2	2	...
Do pfd	600	4⅞	4⅜	4⅜+	...
Chi M St P & P	2,800	3	2⅞	2⅞+	...
Do pfd	10,600	4⅝	4⅜	4⅜+	...
Chi Pneu T	1,700	4⅛	3⅝	4+	...
Do pfd	400	15⅛	14⅛	14⅛	...
Chi R I & P	400	2⅝	2	2⅛–	...
Do 6% pfd	300	3	2⅝	2⅝+	...
Do 7% pfd	300	3⅝	3⅛	3⅛+	...
Chi Yell Cab [1]	400	12	12	12	...
ChicCotOil [1.50g]	800	22⅜	20⅛	22⅛+	2⅛
Childs Co	600	4⅜	4⅛	4⅛+	...
Chrysler [1.25b]	48,200	34⅜	33⅞	34⅛+	2½
City Ice & F [2]	800	19	18	18⅜	...
Do pfd [6.50]	50	84	84	84	...
City Strs	900	⅜	...	...	...
Do ctf	100	⅜	⅜	⅜	...
Clark Equip [.80]	100	10⅝	10⅝	10⅝–	1⅛
Cluett Pea [1]	100	28⅝	28¼	28⅜	...
Coca Cola [6]	12,700	127	126⅝	127+	2
Colgate Palm [.50]	6,800	13⅜	12⅝	13+	1⅛
Coll & Aik	3,000	10⅝	10⅜	10⅝+	⅝
Do pfd [7]	50	78⅞	78	78⅝+	⅜
Colo & Sou	90	20⅛	19	19–	3
Do 1st pfd	100	19⅝	19⅝	19⅝–	¼
Col Fuel & Ir	1,300	4⅝	4	4+	⅜
Colum G & El	23,700	8⅝	8⅛	8⅛+	⅜
Colum Pic vtc [1a]	1,100	23⅛	22	22⅛+	1
Colum Carb [3]	1,600	64⅝	62⅜	62⅞–	⅛
Coml Credit [1]	5,800	25⅞	24⅝	25⅛+	⅝
Do 1st pfd [6.50]	10	105	105	105	...
Do pfd [1.75]	20	27⅜	27⅜	27⅜–	2⅛
Coml Inv Tr [2]	3,400	50⅝	48⅝	50⅜+	2⅛
Coml Solv [.60]	14,300	17⅜	16⅝	17+	⅝
Comwlth & Sou	17,000	1⅛	1½	1⅛+	⅛
Do pfd [6]	1,000	36	35	35⅝+	3½
Conde Nast	100	7⅝	7⅝	7⅝–	⅜
Congoleum-N [1.50]	5,500	26	25	25⅝+	3½
Congress Cig [1]	100	9	9	9	...
Consol Cigar	1,100	6¼	5⅝	6+	⅛
Do pr p ww [6.50]	60	59	59	59–	⅛
Do pr pf x w [6.50]	10	59	59	59–	⅛
Con Film	2,800	2⅛	1⅝	2–	⅛
Do pfd [1g]	900	12¼	11⅝	11⅞–	⅛
Con Gas [2]	48,100	27⅞	25⅝	27⅜–	...
Do pfd [5]	2,600	92½	90½	90⅝–	...
Con Oil [.28g]	34,200	8	7⅝	8+	...
Con R R Cuba pfd	600	2⅝	2⅝	2⅝+	...
Con Text	3,000	⅜	⅜	⅜	...
Container A	3,400	9	8⅝	8⅝+	...
Do B	3,200	3⅝	3	3–	...
Cont Bak A	500	6½	6	6+	...
Do B	1,500	1	⅞	1	...
Cont Can [3]	2,500	78	76½	76½+	1⅛
Cont Diam Fib	500	6⅛	6	6	...
Cont Ins [1.20]	1,300	26⅜	26⅛	26⅜+	...
Cont Mot	800	1⅝	1⅝	1⅝	...
Cont Oil Del [.25g]	10,500	16⅝	16⅛	16⅝+	...
Corn Prod [3]	4,600	62⅝	61½	61⅝+	...
Coty	1,400	5	4⅝	4⅝–	...
Cream of Wh [2]	700	32½	32	32+	...
Crosley Rad	300	12⅝	12⅝	12⅝+	1
Crown Cork	2,100	20⅛	19	20+	1½
Do pfd [2.70]	100	37⅝	37½	37⅝–	...
Crown-Zeller	3,000	4⅛	3⅞	3⅞–	...
Crucible Stl	500	18	17	18+	...
Cuba Co	700	1⅛	1⅛	1⅛+	...
Cuba R R pfd	10	4	4	4–	...
Cuban-Am Sug	2,600	6⅛	5⅝	5⅝+	...
Do pfd	450	50	45	48+	3
CudahyPack [2.50]	1,100	46	45⅝	45⅝+	4½
Curtis Pub	1,000	17	16	16⅝+	...
Do pfd [2.50k]	900	78	77	77–	1
Curtiss-Wright	8,600	2⅝	2⅝	2⅝	...
Do A	3,800	7⅝	7	7⅝+	⅛
Cushman 7% pf [7]	10	85	85	85	...
Cutler-Ham	500	12½	11½	12½+	1⅛
D					
Deere & Co	5,500	13	11⅝	12⅜+	⅝
Do pfd [.20]	600	11¼	10⅝	10⅝–	...
Del & Hud	2,500	39⅝	37	38⅝+	1⅛
Del Lack & W	5,600	15⅛	14⅛	14⅝+	...
Den & Rio G W pf	100	4⅜	4⅜	4⅜+	...
Devoe&R A [1.75b]	400	38⅝	37	37	...
Diamond Mat [1]	700	22⅝	22⅛	22⅝–	...
Do pfd [1.50]	100	33⅝	33½	33½–	...
DomeMines [3.50b]	6,300	39⅝	38	38⅝+	1⅜
Dom Strs [1.20]	200	17	17	17+	2
Douglas Airc	5,000	16⅛	15⅛	15⅝–	...
Dresser B	100	7	7	7	...
Dunhill Int	700	3⅜	3⅛	3⅜	...
Dunlap Silk [1]	200	14	14	14–	1
DuPont deN [2.60]	11,900	88	85⅝	88+	1⅝
Do deb [6]	100	124½	124½	124½–	...
Duq Lt 1st pfd [5]	60	101½	100⅝	101⅛–	...
E					
Eastern Roll	900	4⅝	4⅛	4⅝+	⅛
Eastman Kod [4]	1,000	94⅝	93⅝	93⅝+	1
Eaton Mfg [1]	4,900	13⅝	12⅝	13⅝+	1
Eitingon Sch	200	8⅛	7⅝	7⅝	...
El & Mus	4,900	6⅛	5⅝	5⅝+	⅛
El Auto L	12,000	17⅝	15⅜	16⅝+	⅛
El Boat	3,800	3⅝	3	3⅛+	⅛
El Pow & Lt	5,400	3⅝	3⅛	3⅛+	⅛
Do $6 pfd	1,100	8⅝	7	8+	⅛
Do pfd	1,100	9½	8⅝	8⅝+	...
El Stor Bat [2]	500	38½	37	38⅜–	3⅛
Elk Horn Coal	300	⅝	⅝	⅝+	...
Do C pfd	100	1⅛	1	1⅛+	⅛
Endicott-John [3]	700	50½	50	50–	...
Eng Pub Svc	300	3	2⅝	2⅝–	...
Do $5 pfd	200	10⅝	10⅛	10⅝+	...
Do pfd w w	100	11⅝	11⅜	11⅝+	...
Equit Off Bldg [.40]	900	5⅝	5	5+	...
Erie R R	2,200	12⅝	11⅜	12+	1½
Do 1st pfd	1,800	18	16⅝	18+	1⅛
Eur Vac Cl [.50]	800	7⅝	7⅝	7⅝+	...
Evans Prod	7,400	19⅜	17⅝	18+	...
Exchange Buff	2	3	3	3–	...
F					
Fairbanks pfd	20	4⅛	4⅛	4⅛+	⅛
Fairbanks Mor	300	9	8	9+	1⅛
Do pfd	20	37	37	37–	3
Fed Lt & Trac	2,700	5	4	4⅛–	⅛
Do pfd [6]	20	49	49	49	...
Fed Mot	500	3⅛	3⅛	3⅛+	⅛
Fed Screw	300	2⅛	2	2	...
Fed Wat Svc A	400	1⅛	1⅛	1⅛–	⅛
Fid P Fire Ins [1.20]	800	28	26⅝	27⅝+	⅝
Firest T & R [.40]	3,100	14⅛	13⅝	14⅛–	⅛
Do pfd [6]	100	78	78	78+	1
First N Strs [2.50]	900	62	61	61–	1⅛
Follansbee	300	3⅛	3⅛	3⅛+	⅛
Food Mach	400	16⅛	16	16+	1
Foster Wheel	6,500	9⅛	8⅝	9⅛+	⅛
Foundation	1,200	7⅛	6⅝	7+	⅛
Fourth N Inv [.85g]	600	18⅛	18	18⅛+	⅛
Fox Film A	1,700	9⅝	8⅝	9⅛+	⅛
Frank Sim pf [7]	30	36	35	35	...
Freeport Tex [2]	2,200	28	27⅜	27⅜+	⅝
Fuller 2d pfd	60	6	5⅛	5⅛–	...
G					
Gabriel A	500	1⅝	1⅝	1⅝–	⅛
Gamewell	60	12⅛	12	12–	1
Gen Am Inv	1,100	6⅝	5⅝	5⅝–	⅛
Gen Am Trans [1]	1,100	32	31⅛	31⅛+	⅛
Gen Asphalt	2,900	13⅝	12⅝	13⅛+	1⅛
Gen Bak [.50g]	2,500	8⅝	8⅛	8⅛+	...
Do pfd [8]	40	103⅛	103⅛	103⅛–	1⅛
Gen Bronze	2,000	6⅛	5⅝	5⅝–	⅛
Gen Cable	200	2⅝	2⅝	2⅝+	⅛
Do A	400	4⅛	4	4–	...
Do pfd	300	17⅛	17⅛	17⅛+	⅛
Gen Cigar [4]	300	38	37⅝	37⅝+	⅛
Do pfd [7]	10	114	114	114+	⅝
Gen Elec [.60]	29,700	18⅛	17⅛	17⅜+	1
Do spl [.60]	900	12⅝	12⅝	12⅝+	⅛
Gen Foods [1.80]	5,100	29⅝	28⅝	29⅛+	⅛
Gen G & El A	1,200	⅝	...	...	...
Do cv pfd	100	11⅝	11⅝	11⅝–	...
Gen Ital Ed [3.39]	100	55⅝	55⅝	55⅝	...
Gen Mills [3]	100	55⅝	55	55⅝+	...
Gen Mot [1]	82,400	26⅝	25⅝	26⅛+	1⅛
Do pfd [5]	1,800	100⅛	100	100+	⅝
Gen Out Adv	900	3⅛	3	3⅛	...
Do A	100	10⅝	10⅝	10⅝–	...
Gen Prt Ink [.30g]	210	15⅝	14	15⅛–	1⅝
Gen Pub Svc	500	2⅜	2⅛	2⅜	...
Gen Ry Sig [1]	400	25	23⅝	24–	1
Gen Real & Ut	3,500	1⅛	1	1	...
Gen Refract	800	12⅝	10⅝	12⅛+	1⅛
Do ctf	200	11⅝	11⅛	11⅝+	...
Gen Stl Cast pfd	30	26	26	26–	1⅛
Gillette [1]	4,600	11⅝	11	11⅝+	⅛
Do pfd [5]	200	60	60	60–	1
Gimbel Bros	1,000	2⅝	2⅝	2⅝–	⅛
Glidden Co [1.15b]	3,200	21⅛	20⅛	21⅛+	1
Gobel	1,800	4	4	4	...
Gold Dust [1.20]	3,300	17⅝	17	17	...
Do pfd [6]	200	112⅜	112⅜	112⅜–	2⅛
Goodrich	4,400	9⅝	8⅜	8⅝+	⅛
Do pfd	200	36	36	36–	1
Goodyear T & R	6,100	20⅝	19⅝	20+	⅝
Do 1st pfd [4]	20	69⅛	69	69–	1
Goth Silk H	3,300	4⅛	4⅛	4⅛+	⅛
Graham Paige	1,800	1⅝	1⅛	1⅛–	...
Granby Con Min	2,800	6⅛	5⅝	6+	⅛
Grand Union	2,200	4	4	4–	⅛
Grant W T [1]	300	32⅝	32⅛	32⅛	...
GtNIrOre ctf [.50g]	3,600	9⅝	8⅛	8⅛–	⅛
Gt No Ry pfd	11,700	13⅝	12⅝	13⅛+	1⅛
Gt West Sug [2.40]	3,900	30⅝	29⅝	30⅛+	1⅛
Guantan Sugar	100	1⅝	1⅝	1⅝+	⅛
Gulf Mob & Nor	100	5⅝	5⅛	5⅛–	1
Do pfd	100	13	13	13–	3
Gulf Sta Steel	100	16½	16½	16½+	1⅛
H					
HackW pf A [1.75]	30	29⅛	29	29–	1⅛
Hahn Dept Strs	3,200	4	3⅝	3⅝+	⅛
Do pfd	300	35	34	34–	1½
Hall Printing	1,300	4⅝	4⅝	4⅝–	⅝
Hamilton Watch	100	6	6	6	...
Hanna pfd [7]	20	99	99	99	...
Harb Walker [.25g]	1,000	14⅛	13⅝	14⅛+	1⅛
Hat Corp A	400	2⅝	2⅛	2⅛–	⅛
Do pfd	10	48	48	48–	5
Hayes Body	1,300	2	1⅝	2	...
Hercules Pow [3]	1,100	73⅛	70	70–	2
Do pfd [7]	30	122⅛	122⅛	122⅛–	⅛
Hershey Choc [3]	100	62	62	62	...
Holland Furnace	1,500	5⅝	5⅛	5⅝+	⅛
Hollander [.375g]	600	8⅛	7⅝	8⅛+	1
HoudHer A [1.25g]	200	17	16	17+	1
Do B	1,900	3⅛	2⅝	3⅛+	⅛
HousehdF pf [3.50]	100	46⅛	46⅛	46⅛	...
Houston Oil	900	14	13	13+	⅛
Do new	2,100	2⅛	2⅛	2⅛+	⅛
HoweSound [1.50g]	2,700	47⅝	45⅝	47+	2⅛
Hudson & Manh	900	6	5⅝	5⅝+	⅛
Do pfd	100	10	10	10+	1
Hudson Motors	5,100	7	6⅝	7+	⅛
Hupp Motors	4,400	2⅝	2	2⅛+	⅛
I					
Illinois Central	5,400	15⅛	14⅛	14⅝+	⅝
Indian Refining	100	2⅝	2⅝	2⅝–	...
IndustRay new [.42]	3,800	21⅝	20⅛	20⅛	...
Inger Rand [1.25g]	1,000	53	52	52–	1
Inland Steel	200	36	35⅛	35⅛–	⅛
Inspiration Cop	700	3⅛	3⅛	3⅛+	⅛
Interb Rapid Trans	1,700	7	6½	6½+	⅛
Interlake Iron	400	4⅝	4⅝	4⅝	...
Int Agricul	800	2⅛	2	2⅛	...
Int Bus Mach [6]	500	134	133⅛	134+	2⅛
Int Carriers [.20]	1,000	5⅝	5⅛	5⅛+	⅛
Int Cement	2,600	20	19⅝	19⅝+	...
Int Harvest [.60]	7,700	25⅝	24⅝	25⅝+	1⅛
Int Hydro El A	3,200	4⅛	3⅝	3⅝	...
Int Merc Marine	400	2⅛	2⅛	2⅛–	⅛
IntNickCan [.20g]	23,100	23⅝	23	23⅜+	1⅛
Int Pap 7% pfd	20	10⅛	10	10–	2⅛
Int Pap & Power A	300	2⅛	2⅛	2⅛+	...
Do B	700	1⅛	1⅛	1⅛–	...
Do C	800	1⅛	1	1	...
Do pfd	1,900	10⅛	8⅝	8⅝–	⅛
Int Print Ink	700	19⅛	18	18⅛+	⅝
Do pfd [6]	10	86	86	86	...
Int Ry C Am pf	120	10⅛	10⅛	10⅛–	1
Int Salt [1.50]	400	27	27	27+	½
Int Shoe [2]	600	40⅛	40	40–	1
Int Silver	300	19	19	19–	4⅛
Do pfd [4]	20	65	65	65–	2
Int Tel & Tel	24,000	9⅛	8⅝	8⅝+	...
Interst Dept Strs	700	8⅛	8	8⅝–	...
Island Crk Coal [2]	400	28	27⅝	27⅝–	⅛
J					
Jewel Tea [3]	200	43⅛	43⅛	43⅛+	⅛
Johns Manville	6,800	43⅝	41⅝	43+	2⅛
K					
Kan City Southern	600	8	7	7+	⅛
Kaufmann D [.40g]	200	6⅝	6	6⅛+	⅛
Kayser [J] [.25g]	300	14⅝	14⅛	14⅝+	⅛
Kelly-Spring	1,800	1⅝	1⅛	1⅛	...
Do pfd	800	5⅝	5⅛	5⅛+	⅛
Kelvinator [.50g]	6,400	12⅝	11⅝	12⅛+	⅛
Kendall pfd [6.25b]	50	86	86	86	...
Kennecott [.15g]	27,500	18⅝	16⅝	17⅛+	1⅛
Kimberly-Cl	200	18	18	18–	2⅛
Kinney [G R]	100	3⅛	3⅛	3⅛	...
Kresge [S S] [.80]	6,700	18	16⅝	17⅛+	1⅛
Kresge Dept Strs	200	3	2⅝	2⅝–	1
Do pfd	20	38½	38½	38½	...
Kroger Groc [1.60]	3,400	27⅝	26	26⅝+	⅛
L					
Laclede Gas	20	20	20	20	...
Lambert [3]	1,900	24	22⅝	23⅛+	⅛
Lee R & T [.40g]	1,800	8⅝	7⅝	8+	⅛
Lehigh Port Cem	400	12⅝	11⅝	12⅛+	1
Lehigh Val C	600	3	2⅝	3	...
Do pfd	2,300	11	10	10⅛+	⅛
Lehi Val R R	3,400	10⅝	10	10⅛+	⅛
LehmanCorp [2.40]	100	65	65	65+	⅛
Lehn & Fink [2]	100	19	18⅛	18⅛–	⅛
Libbey-O-F Gl [1.20]	700	27	26⅝	27+	1
Life Savers [1.60]	3,200	19⅝	18⅝	19⅛+	1⅛
Ligg & Myers [5b]	800	93	93	93+	2
Do B [5b]	100	95	94⅛	94⅛+	⅛
Lily Tul C [1.50]	1,200	23⅝	22⅝	22⅝+	⅛
Lima Locomotive	1,300	18⅝	18	18–	1⅛
Liquid Carb [1.25b]	100	18⅝	17⅝	18⅛+	⅛
Loew's [1]	3,900	23⅝	21⅝	22+	1⅛
Do pfd [6.50]	11,400	77⅝	77⅛	77⅛–	1⅛
Loft	100	2	1⅝	2	...
Long-Bell A	2,000	1	1	1	...
Loose-Wil Bis [2]	700	39⅝	38⅝	39⅛+	⅛
Lorillard [P] [1.20]	100	16⅝	16⅛	16⅝+	⅛
Louisiana Oil	3,900	1⅛	1	1⅛–	...
Louis & Nash [3g]	100	48	46⅝	48+	2½
LouisG&E A [1.50]	700	14⅝	14⅛	14⅝+	1⅛
Ludlum Steel	400	9	8⅝	9	...
M					
MacAnd&F pfd [6]	10	107⅝	107⅝	107⅝–	2⅛
Mack Trucks [1]	2,600	24	23	24+	1⅛
Macy [R H] [2]	2,600	39	38	38+	⅛
Mad Sq Garden vtc	300	4⅛	4	4⅛+	⅛
Magma Cop [1g]	200	18⅛	18	18⅛–	...
Mallinson	300	1⅛	1⅛	1⅛+	⅛
Do pfd	70	10⅛	9½	10	...
Sanati Sug	600	5	3	4–	1⅛
Manati Sug pfd	600	5	3	4–	1⅛
Manh Shirt [.60]	800	12⅛	10⅛	10⅛–	1⅛
Mandel Bros	100	3⅝	3⅝	3⅝+	...
Manh Ry mod gtd	1,500	11⅛	11	11⅛+	...
Maracaibo Oil	100	1⅛	1⅛	1⅛	...
Marancha Corp	600	4⅛	4	4⅛	...
Marine Midl [.40]	3,600	6	5⅝	5⅝–	⅛
Mark St Ry 2d pfd	100	1⅝	1⅝	1⅝+	⅛
Marlin-Rock [2]	400	18⅝	18	18	...
Marshall Field	3,600	10⅛	9⅝	9⅝+	⅛
Martin-Parry	700	4⅛	4	4–	1
Math Alkali [1.50]	4,400	26⅛	25⅝	25⅝+	⅛
May D Strs [1.60]	900	36	34	35⅝+	1⅛
Maytag	200	4⅛	4⅛	4⅛	...
Do 1st pfd [6]	10	73	73	73+	⅛
McCall [2]	800	25	24⅝	24⅝–	⅛
McCrory Strs	800	1⅛	1⅛	1⅛+	⅛
Do B	300	1⅝	1⅛	1⅛+	⅛
Do pfd	700	14⅝	12⅝	12⅝+	⅛
McIntyre Porc [2]	4,100	44⅛	43	44⅛+	1⅛
McKeesport T [4]	400	82⅝	82	82+	8
McKess & Rob	5,800	4⅝	4⅛	4⅛+	⅛
Do pfd	1,400	23⅝	22⅝	22⅝+	⅛
McLellan Strs	8,800	4⅝	4	4+	⅛
Do pfd	100	56⅛	56⅛	56⅛+	1⅛
Melville Shoe [2]	100	31	31	31+	⅛
Mengel	1,500	4⅛	4⅛	4⅛+	1
Mesta Mach [1]	700	19⅝	18	19+	1
Metro-G pfd [1.89]	100	24⅝	24⅝	24⅝–	⅛
Miami Cop	1,500	3⅛	3⅛	3⅛+	⅛
Mid-C Pet [.25g]	3,500	10⅛	9⅝	10+	⅛
Midland Stl	1,300	8⅛	8⅛	8⅛+	1⅛
Minn & St L	100	⅝	⅝	⅝	...
Minn-Hon [2.50b]	1,300	50⅛	47⅛	49+	⅛
Minn-Mol Imp	800	2	1⅝	2+	⅛
Minn St P & S S M	100	1	1	1	...
Do LL	100	3	3	3+	⅛
Mo-Kan-T	5,300	5⅝	4⅛	5⅛	...
Do pfd	2,100	15	14⅛	14⅛+	⅛
Mo Pac	1,700	2⅛	2	2⅛+	⅛
Do pfd	1,400	3⅝	3⅛	3⅝–	⅛
Mohawk Cpt	400	13⅝	13⅛	13⅝+	⅛
Monsanto Ch [1]	1,300	49⅝	48⅛	49⅛+	2⅛
Montgom Ward	33,500	23⅝	22⅝	22⅝+	1⅛
Mother Lode	900	⅝	⅝	⅝–	⅛
Moto Met Gau	100	6	6	6–	3½
Motor Prod	3,400	17⅝	15⅝	15⅝–	⅛
Motor Wheel	1,900	7⅝	6⅝	7+	⅛
Mullins Mfg	800	6⅛	6	6+	⅛
Do pfd	130	24	22	23+	1
Murray Corp	7,100	4⅛	3⅝	4⅛+	⅛
N					
Nash Mot [1]	9,300	13⅝	13	13⅝+	⅛
Nash Ch & St L	60	26⅛	25	26+	1
Nat Acme	1,100	3⅝	3⅝	3⅝–	⅛
Nat Aviation	1,100	6	5⅝	5⅝–	⅛
Nat Bell H pfd	100	8	8	8+	⅛
Nat Biscuit [2]	5,600	33	32	32⅝+	1⅛
Nat C R A [.125g]	300	13⅝	13⅛	13⅝+	⅛
N Dairy P [1.20]	13,000	15⅝	15⅛	15⅝+	1⅛
Nat Dept Strs	400	1⅛	1	1	...
Do 1st pfd	110	11	11	11–	1
Nat Distill	27,800	18⅝	17⅛	18⅛+	2⅛
NEnam & S [.50g]	1,000	18	16⅝	16⅝–	1⅛
Nat Lead [5]	200	140	139	139	...
Nat P & Lt [.80]	6,300	7⅝	7⅛	7⅛+	⅛
N Ry Mex 2d pfd	100	⅝	⅝	⅝	...
Natl Stl [1]	900	38⅝	38⅛	38⅝+	1⅛
Nat Supply	700	11	10	10+	⅛
Do pfd	100	41	39⅛	40–	1
Nat Tea [.60]	1,200	9⅝	9⅛	9⅛–	⅛
Neisner Bros	500	16	15⅛	15⅛–	⅛
Newberry J J [1]	900	32⅝	31⅝	31⅝–	⅛
Newport Indust	800	6⅛	6	6	...
N Y Air Br	300	12	11⅝	12	...
N Y Central	33,500	20⅛	19⅛	20⅛+	2
N Y Chi & St L	200	10⅛	10	10⅛+	⅛
Do pfd	600	22⅛	21	21	...
N Y Dock pfd	400	6⅛	6	6+	1
N Y & Harlem [5]	20	115⅛	111	115⅛+	7
N Y Investors					
N Y N H & H	3,700	10	9⅛	9⅛+	⅛
Do pfd	2,000	15⅛	14⅛	14⅛+	⅛
N Y Ont & W	1,100	5	4⅛	4⅛–	⅛
NY Shipbldg [.40]	3,800	10⅛	9⅝	10+	⅛
Do pfd [7]	70	73	72	72+	⅛
Noranda Mine [1g]	1,400	38⅝	38	38⅛+	1⅛
Norfolk & W [10b]	300	178	178	178–	1½
Norfolk Sou	200	1⅛	1⅛	1⅛	...
No Am Aviat	6,000	3⅝	3⅛	3⅛+	⅛
North Am [.50a]	15,600	13⅝	12⅝	13+	⅛
Do pfd [3]	300	42⅝	42	42+	⅛
Northern Pac	9,800	17⅛	15⅛	16+	1
Norwalk T & R	200	1⅝	1⅝	1⅝–	⅛
Do pfd [3.50]	10	34	34	34+	2
O					
Ohio Oil [.15g]	5,100	9⅝	8⅝	9⅛+	⅛
Oliver Farm	1,700	2⅝	2⅛	2⅛+	⅛
Do pr pfd	1,400	4	3⅝	3⅝–	⅛
Omnibus	400	5⅝	5⅛	5⅛–	⅛
Oppenheim Coll	3,100	14	13⅝	13⅝+	⅛
Otis Elev [.60]	20	101⅛	101⅛	101⅛	...
Do pfd [6]	2,000	4⅛	3⅝	4⅛+	⅛
Otis Stl	400	13⅝	13⅛	13⅝–	...
Do pr pfd					
*Owens Ill Gl [3]	700	66⅝	65	65+	4⅛
P					
Pac G&El [1.50]	3,900	15⅝	15⅛	15⅝+	⅛
Pac Ltg [3]	1,200	28	25⅝	26⅛–	1
Pac Mills	300	21	20	21	...
Pac T & T [6]	410	80	78⅛	78⅛–	1⅛
Pac West Oil	900	5⅝	5⅛	5⅛	...
Packard Mot	16,300	2⅝	2⅝	2⅝+	⅛
Panhand P&R	200	⅝	⅝	⅝–	...
Param Publix ctf	12,300	3⅛	2⅝	3+	⅛
Park & Til	400	17⅛	17	17⅛+	⅛
Park Utah	7,200	2⅛	2⅛	2⅛+	⅛
Pathe Exch	20,500	1⅛	1	1⅛–	⅛
Do A	2,100	13⅛	12⅝	12⅝+	⅛
Patino Min	2,500	13⅝	12⅝	13⅛+	⅛
Peerless Corp	800	2⅛	2	2⅛+	⅛
Penick & Ford [2]	1,100	48⅛	47⅛	48⅛+	1
Penney JC [2.20b]	3,300	55⅝	53	55+	2⅛
Penn C & C	500	2	1⅝	1⅝–	⅛
Penn Dix Cem	1,400	3⅛	3⅛	3+	⅛
Do pfd A	300	14	12⅛	12⅛+	⅛
Penn R R [1]	11,800	24⅝	23⅝	24+	⅛
PeopleDr pf [6.50]	10	108⅛	108⅛	108⅛+	⅛
Peoples G L & C	3,900	24⅛	22⅛	22⅛–	2⅛
Peoria & East	200	2⅝	2⅝	2⅝+	⅛
Pere Marq	200	15⅝	15	15+	1
Do pr pfd	100	34	34	34–	3
Petro Corp [.50g]	100	8⅝	8⅛	8⅛–	⅛
Phelps Dod [.50g]	1,700	14⅝	14⅛	14⅝+	⅛
PhilaCo 6% pf [3]	4,100	29⅝	29⅛	29⅛–	1⅛
Phila Rap Tr	100	3	3	3	...
Do pfd	10	5	5	5	...
Phila R C & I	200	4⅛	3⅝	3⅝+	⅛
Phillip Morris [1]	2,200	30	29	29⅛+	⅛
Phillips Jones	1,400	8	7	8	...
Phillips Pet [.50g]	300	15⅝	15	15⅝+	1⅛
Pierce Ar	6,200	1⅝	1⅛	1⅛–	⅛
Pierce Oil	2,400	1⅝	1⅛	1⅛	...
Do pfd	500	[illegible]			
Pierce Pet	200	1	1	1	...
Pills Flour [1.60]	2,100	27	25⅝	26⅛+	1⅛
Pitt Scr & B	600	5⅛	4⅝	5⅛+	⅛
Pitt Stl pfd	1,700	18	18	18+	1
Pitt United	10	2	1⅛	1⅛–	⅛
Plymouth Oil [1]	200	9	8⅝	9+	⅛
Poor & Co B	3,400	7	6⅝	6⅝+	⅛
Porto R Am T A	500	2⅝	2⅝	2⅝–	⅛
Do B	600	1	1	1–	⅛
Postal T & C pfd	300	12	10⅛	11⅛+	⅛
Prair Pipe L	3,800	12	12	12–	8
Pressed Stl Car	600	1⅛	1⅛	1⅛+	⅛
Do pfd	1,100	5⅝	5⅛	5⅛+	⅛
Procter & G [1.50]	200	34⅛	34	34+	⅛
Pub Svc N J [2.80]	2,400	35⅝	31	31–	⅛
Pullman [3]	3,900	45	43⅛	44⅛+	2
Pure Oil	2,000	8⅛	7⅝	7⅝+	⅛
Do pfd	4,300	70	60⅛	60⅛–	⅛
Purity Bak [1]	2,100	10⅝	9⅝	9⅝+	⅛
R					
Radio	28,500	4⅝	4⅜	4⅝+	⅛
Do pfd B	2,400	21⅝	20	21	...
Do pfd	700	35	35	35	...
Radio Keith O	3,200	1⅝	1⅛	1⅛+	⅛
Raybest Man [1]	600	15⅝	15	15⅛+	⅛
Reading Co [2]	500	42	39	40⅛+	1
Read 2 pf [2]	100	35	35	35+	1
Real Silk	600	5⅝	5⅛	5⅛–	⅛
Reis & Co	700	1⅛	1⅛	1⅛+	⅛
Do 1st pfd	300	8	7⅝	8+	1
Rem Rand	4,200	8⅝	8	8–	⅛
Do 1st pfd	100	50	50	50–	⅛
Reo Motor	1,900	2⅛	2	2	...
Repub Stl	12,000	12⅝	10⅝	11⅝+	1⅛
Do cv pfd	1,400	40⅛	38	40+	1⅛
Reynolds Met [1a]	1,800	18⅛	17⅛	17⅝+	⅛
Reynolds Sp	100	7⅝	7⅝	7⅝	...
Reynolds Tob [3]	10	57	57	57	...
Do B [3]	4,000	44⅝	43⅛	43⅛+	⅛
Roan Ant Cop	500	22⅝	22⅝	22⅝+	⅛
Rossia Ins [.20g]	500	5⅛	5	5–	⅛
Royal Dut [1.353g]	100	33⅝	33⅝	33⅝+	⅛
S					
Safew Strs [3]	2,100	46⅝	45⅝	46⅛+	⅛
Do 7% pfd [7]	50	110	109⅝	109⅝–	...
Do 6% pfd [6]	50	104⅛	103⅛	103⅛+	⅛
St Jos Lead [.10g]	2,300	17	15⅝	16⅛+	⅛
St L San F	600	2	1⅝	1⅝	...
Do pfd	700	2⅝	2	2⅛+	⅛
Savage Arms	100	6	6	6	...
Schenley Distill	8,800	20⅝	19	19⅝+	1
Schulte Ret	2,000	1	...	...	...
Do pfd	270	16	15	15⅛–	⅛
Seaboard Air	900	1	⅞	1+	...
Do pfd	100	1⅛	1⅛	1⅛	...
Seabd Oil [.80b]	1,700	25⅝	24⅝	25	...
Seagrave	200	2⅝	2⅝	2⅝	...
Sears Roeb	10,900	38⅝	36⅝	36⅝+	⅛
Sec Nat Inv	300	2	1⅝	1⅝+	⅛
Seneca Cop	600	⅝	⅝	⅝	...
Servel	5,300	4⅝	4⅛	4⅛+	⅛
Sharon Stl H	500	7	6⅝	7–	...
Sharp & Dohme	300	4⅛	4⅛	4⅛+	⅛
Shattk FG [.25]	300	7⅛	7	7⅛+	⅛
Shell Union	2,600	6⅝	6⅛	6⅛–	...
Do pfd	400	61	59	60–	1
Simmons	7,500	9⅛	8⅝	9⅛+	⅛
Simms Pet [.55g]	2,900	7⅛	7⅛	7⅛+	⅛
Skelly Oil	500	7	6⅝	7+	...
Snider Pack	3,800	6⅛	6⅛	6⅛+	1
Soc Vacu [.80g]	16,800	14	13	13+	...
SolvA p ww [5.50]	400	103⅛	103⅛	103⅛	...
So P R Su [2.40]	1,800	33	32⅝	32⅝+	⅛
Do pfd [8]	50	135	135	135	...
Sou Cal Ed [1.50]	14,400	17⅛	16	16⅛+	...
Sou Pac	7,800	13⅝	12⅝	13	...
Sou Ry	2,600	17⅝	15⅝	17⅝+	2⅛
Do pfd	2,000	3⅝	3⅛	3⅛+	⅛
Sparks With	140	3⅝	3⅛	3⅛–	⅛
Spear & Co	400	18⅝	18	18⅛+	⅛
Spencer Kell [1.20]	13,500	7⅛	6⅝	6⅝+	⅛
Sperry Corp	2,100	43	41⅝	41⅝+	⅛
Spiegel May Stern	20,800	18⅝	17⅝	18+	⅛
Std Brands [1]	20	125	125	125	...
Do pfd [7]	600	3⅝	3⅛	3⅛	...
Std Com Tob	2,900	7	6⅝	6⅝+	⅛
Std G & El	2,100	7⅛	6⅝	6⅝+	⅛
Do pfd	400	15⅝	15	15–	1⅛
Do $6 p pfd [1.80]	400	20	19⅝	19⅝+	⅛
Do $7ppfd [2.10]	500	20	19	19⅝	...
Std Invest	600	1⅛	1⅛	1⅛	...
Std Oil Ex pfd [5]	100	109	109	109+	⅛
Std Oil Cal [1]	5,900	31⅝	30⅝	31⅛–	...
Std Oil N J [1]	12,100	41⅝	40⅝	41–	...
Starrett [L S]	100	8	8	8+	...
Sterling Pr [3.80]	12,000	65⅝	64⅛	65⅛+	...
Sterl Sec A	200	1⅛	1⅛	1⅛	...
Stewart-Warn	2,900	5⅝	5	5⅛+	⅛
Stone & Web	4,500	5⅝	5	5⅛+	⅛
Studebaker	5,100	3	2⅝	3+	⅛
Do pfd	300	12⅛	12	12–	...
Sun Oil [1a]	500	59	59	59–	2
Do pfd [6]	10	115	115	115	...
Superheater [.50]	400	12	11⅛	12	...
Superior Oil	1,200	1⅛	1⅛	1⅛+	⅛
Superior Steel	1,600	5⅝	4⅝	5⅛+	⅛
Sweets Co	600	3⅝	3⅛	3⅛–	⅛
Symington A	500	1⅝	1⅛	1⅛–	⅛
T					
Telautograph [1]	300	10	10	10	...
Tenn Corp	400	3⅛	3⅛	3⅛+	⅛
Tex & Pac Ry	1,000	15⅛	13⅝	13⅝–	4⅛
Texas Corp [1]	6,800	21⅝	20⅝	21⅛+	1⅛
Tex Gulf Sul [2]	6,100	31	30	30⅝+	⅛
Tex Pac C & O	3,800	3	2⅝	3+	⅛
Tex Pac L Tr	2,100	8⅛	7⅛	7⅛+	⅛
Thatcher	1,000	8⅛	8	8⅛+	⅛
Do cv pfd [3.60]	100	42	42	42–	1
The Fair	100	5	5	5+	⅛
Thermoid	1,300	5⅛	4⅛	4⅛+	⅛
Third Ave	1,000	5⅝	5	5⅛+	⅛
Thompson J R [.50]	100	8⅛	8	10⅛+	⅛
Thompson Prod	2,700	11⅝	10⅛	11⅛+	⅛
Thompson-Star	2,800	1⅛	1⅛	1⅛+	⅛
Tide-Wats As	6,200	9⅝	9	9+	⅛
Do pfd [4.50k]	200	77	77	77–	1
Timk-Det Ax	2,800	5⅛	4⅝	5⅛+	⅛
Timk Roll B [1]	1,700	27	25⅝	26+	1⅛
Transamer [.50g]	13,600	5⅝	5	5⅛+	⅛
Transue & Will	400	5	4⅝	4⅝–	⅛
Tri-Cont Corp	6,400	3⅛	3⅛	3⅛–	⅛
Trico Prod [2.50]	500	35	35	35+	...
Truax-Traer	200	2⅝	2⅝	2⅝–	...
Truscon Stl	1,900	3⅝	3⅛	3⅛–	⅛
Twin City R T	100	3⅝	3⅛	3⅛	...
Do pfd	220	19⅛	17	18+	2⅛
U					
Ulen & Co	400	1⅝	1⅛	1⅛+	⅛
Underwd El [1.50]	800	44	42⅛	42⅝+	1⅛
Un Bag & P [3g]	700	43	41	41+	1⅛
Un Carbide [1.40]	3,600	40⅛	38⅛	39⅛+	1⅛
Un Oil Cal [1]	2,300	14⅛	13⅛	13⅝+	...
Un Pac [6]	2,900	104⅛	102	102+	1⅛
Do pfd [4]	100	84⅛	84⅛	84⅛+	⅛
Un Tk Car [1.20]	500	18⅛	18	18⅛	...
Unit Aircraft	13,000	14⅛	14	14	...
Unit Bis [1.60]	900	24⅛	23⅛	24⅛+	2⅛
Unit Carb [1.27g]	300	38⅛	37	38⅛+	1⅛
United Corp	25,100	4	3⅛	3⅛	...
Do pfd [3]	700	26⅝	25	26⅛+	⅛
Unit Drug	2,700	11⅛	10⅛	11⅛+	⅛
Unit Dyewood	1,000	4⅛	4⅛	4⅛+	⅛
Unit El Coal	900	4⅛	4⅛	4⅛+	⅛
Unit Fruit [2.50b]	2,465	67⅝	66⅝	67⅛+	⅛
Unit G&Im [1.20]	8,500	14⅛	14⅛	14⅛+	⅛
Do pfd [5]	100	97⅝	97⅛	97⅛+	...
Unit Piece Dye	400	4⅛	4⅛	4⅛+	⅛
U S & For Sec	700	7⅝	7	7⅛–	1
Do pfd [6]	300	73⅛	73	73⅛–	1
U S Freigh [1]	1,700	12	11⅛	12+	1
U S Gypsum [1]	1,200	40⅛	40	40+	2
U S Indust Alc	2,000	37	35⅛	35⅛+	1⅛
U S Leather	600	5⅝	5⅛	5⅛+	⅛
Do A	700	8⅝	8⅛	8⅛+	⅛
U S Pipe [.50]	4,100	17⅝	16⅝	16⅝+	1
Do 1st pfd [1.20]	400	18⅛	18⅛	18⅛	...
U S Real & Im	2,400	4⅛	4	4–	⅛
U S Rubber	5,900	12⅝	12	12⅛+	⅛
Do 1st pfd	2,600	29⅝	28⅝	29+	4⅛
U S Smelt R [7g]	12,900	123⅝	120⅛	123⅛+	1⅛
U S Steel	19,900	35⅝	34⅛	35⅛+	1⅛
Do pfd [2]	1,000	81⅛	80⅛	80⅛–	1
U S Tobacco [5]	100	112	112	112–	1
Unit Strs A	2,600	2⅛	2⅛	2⅛	...
Univ Leaf T [3b]	600	42⅛	42	42⅛+	3⅛
Univ Pict 1st pfd	100	32	32	32–	...
Univ Pipe & R	1,100	1	1	1	...
Do pfd	10	8⅛	8⅛	8⅛–	3⅛
Util P & L A	2,400	2⅛	2⅛	2⅛	...
V					
Vadsco	300	⅛	⅛	⅛+	...
Van Raalte	100	7⅝	7⅝	7⅝+	⅛
Vanadium	3,000	15⅝	14⅛	14⅛+	⅛
Vick Chem [2.20b]	700	33⅝	33⅛	33⅛+	⅛
Va-Caro Chem	600	2⅛	2	2	...
Do 7% pfd	100	74	74	74–	3
Do 6% pfd	1,100	12	10⅛	11⅛+	1⅛
V E & P $6 pfd [6]	30	79	79	79+	1⅛
Vulcan Detin [3g]	40	60	58⅝	58⅝+	⅛
W					
Wabash Ry	1,000	2	1⅝	2	...
Do pfd A	800	3⅛	3	3⅛+	⅛
Waldorf Sys	900	5	4⅝	5	...
Walgreen [1]	300	24⅛	24	24+	1⅛
Do pfd [6.50]	10	107	107	107	...
Walworth	1,600	2⅝	2⅛	2⅛–	...
Ward Bak A	300	5⅝	5⅛	5⅛–	⅛
Do B	1,000	1⅝	1⅛	1⅛	...
Do pfd [2]	400	26⅝	26⅛	26⅛–	⅛
Warner Pict	12,000	3⅝	3	3⅛+	⅛
Warner Quin	200	1⅛	1⅛	1⅛	...
Warren Bros	3,700	6	5⅝	5⅝+	⅛
Do cv pfd	300	11⅝	11	11–	1
Warr F & P [.50g]	1,400	14⅝	13⅝	14⅛+	⅛
Webster Eisen	1,800	3⅛	3	3⅛–	⅛
Wells Fargo	220	[illegible]			
Wess O & S [.50]	500	20⅝	20	20⅛+	1⅛
Do pfd [4]	200	61	60	60	...
W Penn El A [7]	30	60	59	59+	1⅛
Do 7% pfd [7]	30	73	70	70+	2
W Penn P 7% p [7]	40	109	107⅛	109	...
Do 6% pfd [6]	40	103⅛	103⅛	103⅛–	...
West Dairy B	1,500	⅝	...	...	...
West Mary	4,300	8⅛	7⅝	8+	⅛
Do 2d pfd	200	10⅛	10	10⅛+	⅛
West Pac	1,100	3	3	3+	⅛
Do pfd	1,500	7	6⅝	6⅝+	⅛
West Un Tel	5,700	33	30⅝	32⅝+	⅛
Westingh A [.50b]	1,600	17⅛	16⅝	16⅝+	⅛
West El & M	12,800	29⅝	28⅛	29⅛+	1⅛
Westvaco Chl [.40]	1,000	19	18	18⅛+	⅛
White R M Sp [2]	500	22⅛	21⅛	22⅛+	1
Wilcox O & G	1,000	2⅛	2⅛	2⅛	...
Wilson & Co	1,631	5⅛	5	5⅛+	⅛
Wilson A	5,600	18⅛	17	18+	2
Do pfd [5.25k]	400	73	72⅛	72⅛+	1⅛
Woolworth [2.40]	3,300	48⅛	47⅛	47⅛+	1⅛
Worth P & M	700	14⅛	14	14⅛+	1
Do pfd B	100	26	26	26–	1
Wright Aero	90	38⅛	35	35⅛+	⅛
†Wrigley Jr [3.50b]	200	62⅛	62⅛	62⅛–	1⅛
Y					
Yell Trk & C	4,950	3⅛	2⅝	3+	⅛
Yng S & W [.25g]	1,300	13⅝	13⅛	13⅝+	⅛
Youngst Sh & T	4,900	15	13⅛	14⅛+	1⅛
Z					
Zenith Radio	200	2⅛	2	2+	⅛
Zonite Prod	1,900	3⅝	3⅛	3⅛+	⅛

*Ex dividend. †First sale since ex dividend date or dates. xr—Ex rights. a—Plus extras. b—Including extras. c—Paid last year. f—Payable in stock. g—Paid so far this year. h—Cash or stock. k—Accumulated div. paid this year.

Sales to 11 a. m., 750,000; to 12 noon, 1,180,000; to 1 p. m., 1,380,000; to 2 p. m., 1,590,000 shares. Total sales, 2,213,516 shares.

UNITED AIRCRAFT REGISTERS STOCK OF 33 MILLIONS

Take Final Steps in Split Under Air Mail Order.

[Chicago Tribune Press Service.]

Washington, D. C., July 27.—The United Aircraft and Transport corporation, one of the largest aviation organizations in the country, filed with the federal trade commission today registrations to issue securities totaling $33,960,014 in three companies into which the existing company will be absorbed in the reorganization to meet "present and prospective" government requirements for air mail contracts.

Contracts held by the corporation for air mail carriage were canceled last February and suits are now pending to compel the postmaster general to reimburse the corporation for alleged losses suffered as a result of the cancelation.

To Seek Air Mail Contracts.

The registrations were filed by L. D. Weaver, counsel for the United Aircraft and Transport corporation, and indicated that the new air mail line would seek government air mail contracts in the future. Existing law and the permanent air mail law prohibit the award of contracts to companies that hold an interest in other aviation companies.

The three companies would be the United Aircraft corporation, to hold stock in manufacturing companies in the eastern part of the United States; United Air Lines Transport corporation, which would take over the old air mail transport lines, and the Boeing Airplane company, which would assume control of the Boeing airplane manufacturing plant at Seattle and other western companies.

Split Present Stock.

Holders of United Aircraft and Transport corporation stock would receive one share of United Aircraft corporation stock, one-half a share of United Air Lines Transport corporation stock, and one-fourth of a share of Boeing Airplane company stock for each share of the present stock now held.

"In view of the present uncertainties of the air mail situation, and especially in view of the impossibility of forecasting the eventual course of pending legislation with respect thereto, it is considered essential that, for the purpose of assuring prompt compliance with legislative requirements, the stock of the new transport unit be temporarily deposited under a voting trust agreement which will be terminable as soon as the necessity therefor is removed," the application said.

CORPORATION EARNINGS

The following net incomes were reported yesterday:

	1934.	1933.
YEAR ENDED JUNE 30.		
Brook Un Gas	$4,138,124	$4,808,925
Leh Cl & Nav	1,810,572	1,000,666
N Y Pow & Lt	3,078,552	3,064,729
Phil & R C & I	9,638	*5,740,163
SIX MONTHS ENDED JUNE 30.		
Amer-Hawaiian S S	*195,185	63,560
American Metal	*214,194	*63,069
Am Zinc & Smelt	175,758	134,115
Bell Tel of Penna	4,213,192	3,030,402
Bendix Aviation	1,515,182	549,886
Blumenthal, Sid	*348,085	*331,880
Bohn Al & Brass	1,138,019	609,304
Borg-Warner	1,950,528	
Brooklyn Un Gas	2,048,796	2,497,809
Caterpil Tractor	2,061,530	*470,766
Excello Airc & Tl	200,234	*90,756
Gabriel	*30,298	*9,442
Gillette Safety Raz	1,966,078	2,232,820
Maytag	1,046,574	76,211
National Lead	2,086,753	1,608,352
N Y Telephone	18,699,290	16,926,107
Pierce Oil	*100,252	4,217
Pierce Petroleum	150,383	*45,018
Plymouth Oil	391,276	*57,315
Revere Copper & B	968,576	*224,390
U S Ind Alcohol	957,378	229,155
Westinghouse A B	42,034	*282,571
39 WEEKS ENDED MAY 26.		
Warner Bros	*558,336	*5,021,774
QUARTER ENDED JUNE 30.		
Am Zinc L & S	88,738	148,204
Bendix Aviation	756,205	516,840
Blumenthal, Sid	*236,421	*64,383
Bohn Al & Brass	483,066	509,302
Gabriel	*5,842	20,423
Maytag	586,192	171,876
N Y Pow & Light	401,165	319,704
Pierce Oil	*47,149	4,200
Pierce Petroleum	168,169	*28,910
Procter & Gamble	3,230,708	3,732,572
Westingh Air Brk	313,757	17,290
JUNE.		
N Y Telephone	2,952,918	3,136,995
†RAILROADS. SIX MONTHS ENDED JUNE 30.		
Atchison	5,197,573	1,411,741
Boston & Maine	*368,848	*280,558
Chi & E Ill	79,966	*358,697
Denver & R Gr W	823,104	381,848
Minn & St Louis	219,289	112,385
Norfolk Southern	360,115	*18,069
JUNE.		
Atchison	2,309,587	7,736,526
Boston & Maine	*19,268	403,440
Chi & E Ill	61,158	53,770
Denver & R Gr W	55,529	196,529
Minn & St Louis	*96,855	118,188
Norfolk Southern	240,627	209,272
Pennsylvania	6,276,127	7,738,526
Rock Island	455,318	1,366,753
NET SALES. QUARTER ENDED JUNE 30.		
Amerada Corp	496,457	*308,095
Maytag	4,825,427	1,996,194
SIX MONTHS ENDED JUNE 30.		
Maytag	8,884,721	2,751,481

*Net loss. †Net operating income.

DIVIDENDS DECLARED

Stock—Rate, period.	Payable.	Stock of record.
Affil Prod 5c m	Sept 1	Aug 15
Amer Chicle 75c q	Oct 1	Sept 12
Boss Mfg $1	Aug 15	July 31
Borg-Warner, 25c	Oct 1	Sept 14
Do pfd, $1.75	Oct 1	Sept 14
Congol Nairn *40c q	Sept 1	Aug 15
Firest Tire pfd $1.50 q	Sept 1	Aug 15
Kroger Groc *40c q	Oct 1	Sept 10
Do 1st pfd $1.50 q	Oct 1	Sept 20
Do 2d pfd $1.75 q	Nov 1	Oct 20
Lehn & Fink *37½c q	Sept 1	Aug 15
Nat Contnr 50c	Sept 1	Aug 15
Rock G&E pfd B $1.75 q	Sept 1	July 27
Do pfd C $1.50 q	Sept 1	July 27
U S Play Cd 25c q	Oct 1	Sept 20
Do 25c extra	Oct 1	Sept 20
Do 6% pfd C $1.50 q	Sept 1	July 27
Do pfd D $1.50 q	Sept 1	July 27

*Increase in payment. †Reduction in payment.

WHAT STOCKS DID

TRIBUNE AVERAGES.

	High.	Low.	Close.	Net chge.
25 railroads	28.17	26.97	27.46	+.50
25 industrials	128.61	125.13	126.31	+2.19
50 stocks	78.39	76.07	76.88	+1.29
	High.	Low.	Close.	
50 stocks 1 year ago	85.50	83.79	84.21	
50 stocks 2 years ago	47.65	44.62	47.68	

DOW-JONES AVERAGES.

	High.	Low.	Close.	Net chge.
Industrials	88.86	86.64	87.84	+2.22
Rails	35.82	34.51	34.90	+.75
Utilities	20.35	19.18	19.38	–.29

ISSUES TRADED.

	Friday.	Thursday.
Advances	472	[illegible]
Declines	317	[illegible]
Unchanged	133	[illegible]
Total issues	[illegible]	[illegible]
New 1934 highs	[illegible]	[illegible]
New 1934 lows	129	[illegible]

MONEY AND EXCHANGE

Money rates quoted by Chicago banks are as follows: Customers' commercial loans, 4½@5½%; brokers' loans, 3@5%; collateral loans, 1@2%; commercial paper, ...; Bankers' acceptances [nominal], 30 days, ¼@½%; 60 to 90 days, ¼@½%; 120 days, ½@¾%; 150 to 180 days, ½@¾%.

NEW YORK MONEY MARKET.

NEW YORK, July 27.—(AP)—Call money steady; 1% all day; 60 days to 6 months, ¾%; prime commercial paper, ¾%; bankers' acceptances unchanged. Rediscount rate, New York Reserve bank, 1½%. Bar silver barely steady, ¼ lower at 46⅞c.

FOREIGN MONEY MARKET.

LONDON, July 27.—(AP)—Money ¾%. Discount rates, short and three month bills, ⅞%. Bar gold advanced to 138s ½d. United States equivalent, $34.74 on basis of sterling opening at $5.03⅝. Bar silver easy, ⅛ lower at 20⅛d.

PARIS, July 27.—(AP)—3% rentes, 73f 70c; 4½% rentes, 88f 35c. Exchange on London, 76f 48½c. The dollar was quoted at 15f 17½c.

FOREIGN EXCHANGE.

[Quotations are in American cents.]

	July 27.	July 26.	Wk. ago.	Yr. ago.
London	503.62½	503.50	504.62½	453.50
Paris	6.59½	6.59	6.58½	5.09½
Italy	8.57½	8.56	8.58	13.86½
Belgium	23.43	23.38	23.32	19.47
Swit'ld	32.63	32.60	32.59	40.25
Holland	67.61	67.60	67.55	19.13
Denmark	22.50	22.50	22.54	18.20
Sweden	25.99	25.99	26.03	17.76
Norway	25.31	25.33	25.36	8.01
Spain	13.67	13.67	13.66	23.77
Germany	38.34	38.53	39.00	
Austria	*18.93	*18.94	18.93	14.10
Poland	18.95	18.95	18.93	11.30
Greece	.95	.95	.95	.66
Rumania	1.01	1.01	1.01	.60
Jugo-Sl	2.29	2.29	2.29	1.75
Czechosl	4.15	4.15	4.16	2.96⅛
Finland	2.24	2.24	2.24	1.60
Canada	101.62½	101.56⅛	101.87½	87.25
Argentina	25.00	25.65	24.70	25.75
Brazil	*8.56	*8.56	8.55	7.65
Hongk'g	37.56⅛	37.68	37.87½	23.25
Shanghai	34.00	34.00	34.12½	......
Japan	29.93	29.90	29.95	27.85
India	38.15	38.15	38.15	26.85
Chile	9.90	9.90	9.90	6.05
Bulgaria	1.30	1.30	1.20	.72
Sing'pore	59.50	59.50	59.50	42.00
Hungary	*29.70	29.75	29.75	17.50
Mexico	27.95	27.95	27.95	......

*Nominal.

TAX WARANTS

NOMINAL QUOTATIONS.

CITY OF CHICAGO.

	1932 levy. Bid.	Ask.	1933 levy. Bid.	Ask.
Corporate	99½	100⅛	99	..
Bonds and interest	Called		99	100
Public library	99¼	100	99¼	100
T. B. sanitarium	Called			
BOARD OF EDUCATION.				
Educational	99½	100¼	98	99
Bond redemption			99⅝	100¼
Building	98⅝	99⅝	98½	99⅝
Playground			96	98
COOK COUNTY.				
Corporate	98	99⅝	97⅛	98⅛
Highways	Called		97	98⅛
SANITARY DISTRICT.				
Corporate	99	99⅝	98½	99½
Bonds and interest	98½	..	97½	..

CITY OF CHICAGO.

	1929 levy. Bid.	Ask.	1931 levy. Bid.	Ask.
Corporate	97	99	Called	
Bonds and interest	Called		Called	
Public library	Called		Called	
T. B. sanitarium	Called		Called	
BOARD OF EDUCATION.				
Educational [5 M]	80	81	93	95
Educational [1 M]	83	88	..	..
Building	79	81	91	93
Playground	75	80	96	98
COOK COUNTY.				
Corporate	Called		Called	
Highways	Called		Called	
SANITARY DISTRICT.				
Corporate	Called		Called	
Bonds and interest	Called		Called	

CHICAGO PARK DISTRICTS.

	1932 levy. Bid.	Ask.	1933 levy. Bid.	Ask.
Lincoln park	98	..	97	98
South park	98½	..	98	..
West park	97	98⅛	96	98

RAW SILK.

NEW YORK, July 27.—(AP)—SILK—Raw: Futures closed barely steady unchanged to 1 point lower. Sales, 850 bales. October $1.12; January, $1.12 bid; December, $1.11 bid. Open market quotations [sixty day basis]: Shanghai steam filature, 78 per cent, 20122s, $1.45; Canton double extra, A, 14-16s, 91c; Japanese special crack, double extra 61 per cent seriplane, 13-15s, $1.14.

COFFEE.

NEW YORK, July 27.—(AP)—Coffee was higher today on light buying by trade interests and houses with European connections. Commission houses and locals sold. Santos opened 15 points to 19 points higher and closed 18 points to 21 points higher. Sales, 6,000 bags. No. 7 opened 15 points higher and closed 13 points to 16 points higher. Sales, 1,000 bags. Prices:

	Open.	High.	Low.	Close.
March	7.90	7.90	7.88	7.88

Spot coffee quiet and steady. Santos 4s, 10⅝c; Rio 7s, 9⅛c. Cost and freight offers included bourbon 3s and 5s at 10.30@10.55.

ALL BOND GROUPS RALLY; FEDERAL LIENS BUOYANT

'Bargain Buying' Supplies Basis for Upturn.

BOND AVERAGES

DOMESTIC.

	Yester-day.	Prev. day.	Month ago.	Year ago.
Rails	74.78	74.82	78.11	74.54
Industrials	89.97	89.67	91.37	88.38
Utilities	81.16	82.92	85.66	79.66
Combined	80.17	79.74	82.82	77.99

FOREIGN.

20 govt. issues.	110.05	109.70	110.31	102.14

[Chicago Tribune Press Service.]

New York, July 27.—The bond market today went far along the road to recovery from yesterday's sharp break. Talk of artificial support was credited to some extent, but in the main this rally relied for its momentum on purchases by traders and investors who regarded the market as a bargain and did not take the Austrian situation as seriously as they had twenty-four hours earlier. Volume dipped slightly to $18,814,000, par value, against $21,473,000 yesterday.

In the treasury group strength appeared where weakness was most pronounced yesterday. The 3s and 3¼s made sharp advances.

Federal Farm Loans Advance.

Federal Farm 3s advanced far enough to take some of the sting out of the allotment notices received this morning by subscribers to the $100,000,000 of 3s offered directly by the treasury. All subscribers had a loss at today's opening price. It was difficult to find a reason for bids at a point above even the price at which the 3s were selling when the offer was made.

High grade corporate bonds, while following the trend of treasury issues, did not make such rapid progress toward recovery. In most cases where major fractions were lost Thursday rallies today were limited to small fractions, but the small amount of buying necessary to bring this about was a tribute to the market's condition.

Foreign Selling Light.

Absence of any extraordinary volume of foreign selling had a reassuring effect. Most foreign issues brought out in dollar denominations and listed in this market have been largely repatriated and are still outstanding as dollar bonds. German issues recovered part of their Thursday losses, as also did Italian and other European issues.

Second grade domestic bonds were 1 to 3 points higher. International Telephone bonds sustained a substantial loss yesterday because of the company's large interest in European properties, but rallied sharply today.

MINNEAPOLIS FLOUR.

MINNEAPOLIS, Minn., July 27.—(AP)—FLOUR—Prices were unchanged here today. Shipments were 21,893 brls. Pure bran was quoted at $21.00@21.25 and standard middling at $23.00@23.50.

INVESTORS' GUIDE

If you wish information about investments, including real estate bonds, or insurance write to The Tribune Investors' Guide. Inclose stamped, self-addressed envelope for reply. Answers of public interest are published, but inquirers' names are never revealed. Beyond care in securing information The Tribune assumes no responsibility.

Saturday, July 28, 1934.

[Copyright: 1934: By the Associated Press.]

Kelly-Springfield Tire.

Investors' Guide: Will you please give me an analysis of Kelly-Springfield?—L. E.

Answer: Kelly-Springfield Tire company is one of the smaller units in the automobile tire industry, having a capacity of only about 15,000 tires a day in its Cumberland, Md., plant. Practically all sales are for replacement purposes.

Unprofitable operations over a long period of years culminated in installation of new management in 1931. Drastic economies were effected. Inventory losses and periodic price wars, however, prevented profitable operations. The company has operated at a profit in only three years since 1921.

Loss in 1933 was $962,000, of which more than 75 per cent was sustained in the first half, while price cutting was rampant. Firming of cotton and rubber prices in the second half obviated downward inventory adjustments for the first time in several years. In 1932 the company lost $666,000, against loss of $468,000 in 1931 and loss of $3,796,000 in 1930.

Current position at the close of 1933, with current assets almost ten times current liabilities, was strong. The company was well stocked with inventories. Funded debt, due 1942, totals $2,617,000. The common is preceded not only by this debt but by 49,952 shares of $6 preference stock on which accumulated unpaid dividends totaled $8.75 a share as of July 1, 1934.

Although conditions in the tire industry have improved, the company's record of operations is poor. Both the preferred and common are quite speculative.

National Security Life.

Investors' Guide: An article appeared on June 22 relative to the indictment of officials of National Security Life Insurance company of Beverly Hills, Cal. The company is still operating. I do not know if I should cancel my policies or what to do. The officials are charged with using the mails to defraud. How can a person protect himself?—Mrs. E. E. C.

Answer: We have never approved of the method of operation used by this association. It has always been our opinion that expenses of operation were excessive and that the policies offered were so hedged with loopholes that little real protection was offered. Furthermore, the association has followed the practice of operating in states in which it was not licensed to do business, thus making it difficult for beneficiaries to protest the disallowance of claims. It is our suggestion that you cancel the policy.

About the best method of assuring yourself that the organization with which you deal enjoys a good reputation is to check on it before making any commitment. We have warned inquirers against this association for years.

NEW YORK BOND TRANSACTIONS

Friday, July 27, 1934.

Total sales, par value.....$18,814,000 Total sales 1934 to date..$2,305,666,000
Year ago.....11,840,000 Total sales 1933 to date.. 2,068,966,000

UNITED STATES GOVERNMENT LOANS.

Sales in thous.	Issue	High.	Low.	Last.	Net chge.	Bid.	Asked.	Yield.	Close yr. ago
63	Liberty 3½s, 1932-'47	104.00	103.25	103.25	—.7	103.27	104.3		102.23
25	Lib 1st conv 4¼s, 1932-'47	108.3	102.26	103.6	+.13	102.20	103.20		101.31
105	Liberty 4th 4¼s, 1933-'38	103.31	103.19	103.21+	.6	103.19	103.21		102.28
83	Lib 4th 4¼s, '33-'38, 2d cld	101.10	101.8	101.10+	.1	101.10	101.12		
1	Liberty 4th 4¼s, reg. 2d cld	101.8	101.8	101.8	—3				
335	U S Treasury 4¼s, 1947-'53	113.18	113.4	113.4	+.16	113.3	113.5		3.03 100.27
92	U S Treasury 4s, 1944-'54	109.00	108.24	108.24—	.31	108.24	109.00		2.98 106.50
88	U S Treasury 3¼s, 1946-'56	107.16	107.8	107.8	—.18	107.00	107.8		3.00 104.20
10	U S Treas 3¾s, 1946-'56, reg.	107.8	107.8	107.8	—.17				
134	U S Treasury 3¾s, 1943-'47	105.00	104.24	104.24—	.15	104.14	105.00		2.72
20	1-5 U S Treasury 3¾s, 1940-'43	105.1	105.00	105.1	—.11	104.24	104.28		2.47 102.10
461	U S Treasury 3¼s, 1941-'43	104.28	104.25	104.26—	.14	104.20	104.24		2.55
1,093	U S Treasury 3¼s, 1944-'46	105.00	104.23	104.23+	.4	104.23	104.27		2.49
46	U S Treasury 3¼s, 1946-'49	103.00	102.16	103.00+	.28	102.18	102.30		2.63 100.13
250	U S Treasury 3s, 1951-'55	101.28	101.20	101.20+	.16	101.17	101.24		2.86 99.00
1,016	U S Treasury 3s, 1946-'48	101.27	101.20	101.21+	.19	101.20	101.24		2.82
950¾	U S Treas 4¼s-3¼s, '43-'45	103.28	103.10	103.11+	.6	103.10	103.11		2.84
230	3-10 Fed Farm Mtg 3s, 1949	100.18	100.6	100.10+	.11	100.8	100.14		2.95
451	Fed Farm Mtg 3¼s, 1964	103.8	101.24	101.31+	.17	101.29	101.31		3.01
782	2-5 Home Owners' Loan 4s, 1951	100.23	100.12	100.16+	.15	100.13	100.16		2.78
1,521	7-10 Home Owners' Loan 3s, '52	100.18	100.6	100.10+	.10	100.10	100.13		2.95

Fractions on United States government bonds, including net changes, are quoted in thirty-seconds of 1 per cent.

UNITED STATES TREASURY CERTIFICATES.

	Bid.	Asked.	Yield.
348	Notes, series B 2½s, Aug. 1, 1934	100	100.4 — 4-32
524	Certificates, series TS 1½s, Sept. 15, 1934	100.24	100.26 —20-25
952	Certificates, series TD 2½s, Dec. 15, 1934	101.4	101.6 —11-32
528	Notes, series B 2½s, March 15, 1935	101.22	101.24 — 6-32
416	Notes, series B 3s, June 15, 1935	102.20	102.22 — 2-32
353	Notes, series B 1½s, Aug. 1, 1935	101.19	101.21 — 1-32
418	Notes, series B 2½s, Dec. 15, 1935	103.8	103.5 .30
373	Notes, series D 2½s, April 15, 1936	104.5	104.3 .44
360	Notes, series D 3½s, Aug. 1, 1936	105.6	105.9 .60
324	Notes, series A 2½s, Dec. 15, 1936	104.20	104.23 .74
428	Notes, series C 3s, Feb. 15, 1937	104.28	104.31 1.01
508	Notes, series B 3s, April 15, 1937	104.28	104.31 1.13
334	Notes, series A 3¼s, Sept. 15, 1937	105.29	105.31 1.37
277	Notes, series A 2¾s, February, 1938	103.23	103.25 1.51
400	Notes, series C 3s, March 15, 1938	104.29	105 1.57
623	Notes, series A 2½s, June 15, 1938	104.16	104.21 1.63
528	Notes, series A 2½s, June 15, 1939	102	102.3 1.68

United States treasury 91 day discount bills were quoted yesterday at bid prices to yield .10 per cent, no asked price; 182 day bills were quoted at bid prices to yield .15 per cent, no asked price.

Home Owners' Loan corporation bonds 3s, 1944-'52, were quoted yesterday at 100.10 bid, 100.18 asked.

DOMESTIC.

Sales, thous.		High.	Low.	Close.	Net chge.
9	Int Mer M 6s '41	50¾	50	50	— 1
41	Int Paper 6s '55	52½	50½	50½	— 1½
1	do 5s '47	70	70	70	— ¾
40	Int T&T cv4½s'39	60	57¾	58½	+ 1½
33	do 4½s '52	58	52	53½	— 3
38	do deb 5s '55	58½	57	57	+ 1½
13	KO Phil4½s'57B	100¼	100¼	100¼	— ¼
5	do 4½s '61	103	100¾	100¾	— ¼
2	K C South 3s'50	75¾	75¾	75¾	— ...
19	K C Term 4s'60	102½	102	102½	+ ¼
1	Kan G&E 4½s'52	96¾	96¾	96¾	— ...
5	Kendall 5½s'48A	86½	86	86	— ½
10	Kings C E 4s'49	93¾	93	93¾	— ...
1	Kinn & C 7½s'36	98½	98½	98½	— ...
17	Kress Fd 6s '36	100	99	100	+ 1
1	Lac Gas 5½s '53	52	52	52	— ¼
30	Lib McN&L 4½s'37	101	100½	100½	— 1½
22	Lau Nit 6s '54	11	10¾	10¾	— ...
10	Leh & NY 4s'45	78¾	75¾	75¾	— 3½
2	L V NY 4½s'40	100	100	100	— ¼
1	Leh Val 5s 2003	71	71	71	— 2
1	do 4½s 2003	66	66	66	— 1½
41	do 4s 2003	59	58¾	58¾	— ¼
1	Liggett&M 5s'51	113¾	113¾	113¾	— ¼
5	Loew's I 6s '41	98½	96½	98½	+ 2½
8	Long I rfg 4s'49	100	100	100	— 2½
4	Lorillard C 7s'44	104	104	104	— ...
3	do 5s '51	109	108½	108½	— ...
6	Lou & A 5s '60	59	58¾	58¾	— 1½
6	Lou G&E 5s '52	107	106½	106½	— ½
2	Lou J Bdg 4s'45	100	100	100	— 1¼
33	Louis&N 4½s '2003	106¾	106¾	106¾	— ¼
12	do 4s '40	104	103½	104	+ ½
3	do SoJtM 4s '52	81½	81½	81½	— 3
6	Manh Ry 4s '90	45½	44½	44½	— ½
3	do 4s '90 ct	38½	38½	38½	— ½
2	do 2d 4s 2013	31¾	31½	31½	— ½
2	Mar&Sch 6s '47	50½	50½	50½	— ...
31	McK&R 5½s '50	73¾	73¾	73½	+ ¼
3	MeadCorp 6s'45A	78	78	78	— ...
5	Met Ed 4½s'68	95¾	95	95	— 1
1	MWSEChi 4s '38	10¼	10¼	10¼	— ...
16	Midv Stl 5s '36	102½	102¼	102¼	— ¼
15	MilERL 5s '61B	82	81½	82	+ ½
10	do 5s '71	81¾	81¼	81¾	— ½
6	MilSp&NW 4s '47	60	60	60	+ ¼
2	MSPSSM 5½s '49	17¾	17¾	17¾	+ 1½
3	Mo Ill 5s '59	21¼	21	21	— ¼
17	MKTex 5s '62 A	79	77	79	+ 2½
6	do adj 5s '67	43¼	41	43	+ 1
4	do 1st 4s '90	21½	21	21	— ½
23	Mo Pac 5½s '49	7	6¼	7	+ 1
7	do 5s '77 F	24½	24	24½	+ 1½
12	do 5s '78 G	23	22¾	23	— 2½
43	do gen 4s '75	9¾	9¼	9¼	+ ½
21	do 5s '80 H	23¾	22¾	23½	— ½
51	do 5s '81 I	24¼	23	24¼	+ 1½
1	Mob&Ohio 4s '38	9	9	9	— 5¼
3	Mohk&Mal 4s '91	86	86	86	— ...
5	MontPr rfg 5s'43	90	90	90	— ...
3	do 5s '52	76¾	76¾	76¾	— ...
1	Mor&Co 4½s '39	99¾	99¼	99¼	— ½
2	Mor&Es 5s '55	101	101	101	+ 1
7	do 4½s '55	96½	96½	96½	+ ½
6	do 3½s 2000	88½	88	88½	— ½
1	NammSon 6s '43	73	73	73	— ...
20	Nassau El 4s '51	60	59	59	+ 1
62	N Dairy 5½s '48	98½	97¾	98	+ ½
10	NEngAL 5½s'47ast	3¼	3¼	3¼	— ...
51	Nat Steel 5s '56	104¾	104	104½	+ ½
1	Newark G 5s '48	111	111	111	— ...
1	Newbry 5½s '40	103¾	103¾	103¾	+ ¾
2	NEngT&T 5s '52	113¾	113¾	113¾	— ...
2	do 4½s '61 B	110¾	110¼	110¾	— ...
8	NPRAL 4½s '60	91½	91	91½	— 1½
1	NO&Nor 6s '63	66	66	66	— 2
10	NOPubS 5s '52A	57	55¾	55¾	+ ½
2	do 5s '55 B	56	55½	56	+ ½
6	NOTex&M5½s '54	19	18	19	+ 1
4	do 5s '35 A	17	17	17	— 1
5	do 5s '54 B	18	17¾	18	— ...
3	NYEdRis 4s '47	105½	105½	105½	+ ¼
2	NY&Putnm4s '93	86¾	86¼	86½	+ ¼
9	NYC deb 6s '35	100¾	100¼	100½	+ ¼
365	do cvt 6s '44	113	111¾	112¼	— ¾
154	do ref 5s 2013	68¾	66	67½	+ 1¼
31	do 4½s 2013 A	63	63	63¾	+ 1½
25	do con 4s '98	67¼	66¼	67½	+ ¾
11	NYC&HR4½s2013	63	63	63	+ 1
1	do 4s '42	97¾	97¾	97¾	— ¼
4	do 3½s '97	92	92	92	— ¼
19	NYCLSh3½s '98	83¾	83½	83½	— 2
16	NYC&StLs 5s '37	62	60½	62	+ 2¾
20	do 6½s '74 A	65¼	64¾	65	— ...
90	do 4½s '78	56	55	55½	+ 2½
1	do 4s '37	99½	99½	99½	— ¼
6	NYConn4½s '53	105¼	105	105	— ¼
5	NYDockCo 5s '48	38¾	38½	38½	— 1½
4	do 4s '51	35½	34½	35½	+ ½
13	NYG&EL&P 5s '48	107¾	107¾	107¾	— ¼
27	NYLack&W4s '73	95¾	94¾	94¾	— 1½
40	NYNH&H4½s '67	54¾	53½	54¾	+ 1½
18	do cvt 6s '48	73	71¾	73	+ 1¾
7	do col 6s '40	75	74	74	— ...
10	do 4s '56	50¾	49¾	49¾	— 3¾
12	do 4s '57	41	41	41	— ¾
22	NYO&W rfg4s '92	62½	61¾	61¾	— ¼
1	do gen 4s '55	52½	52½	52½	— 2
6	NYEy inc6s '65	8¾	8¼	8¼	+ ¼
2	NYS&Wcl6s '62ctf	3½	3½	3½	— ...
3	NYStearn 6s '47	107½	107½	107½	— ...
10	do 5s '52	105	105	105	— ...
1	NYS&W rfg5s '37	72¾	72¾	72¾	+ 2¾
14	NYTel 4½s '39	108¾	108¾	108¾	— ¼
4	NYTrapRk6s '46	55½	55	55½	— ¼
70	NIW&B 4½s '46	46	44½	45¾	— ¼
11	NiagSh 5½s '50	62¼	61	62½	— 1½
15	NorthSou 5s '52	13	12¾	13	— ...
26	NorthW 4s '96	106¼	106¼	106¾	— ¼
4	do div 4s '44	108¼	108	108¾	+ ¼
11	N A Cem 6½s '40	36¼	36½	36¼	+ 1¼
3	NAmCo 5s '61	88¾	88	88	— ...
9	NAmRi 5½s '63	93	90	90	— 3¾
10	do 5s '57	95	94½	95	— ¼
5	do 5s '59 C	85	85	85	— 1
3	NOhT&L 6s '47	103½	102½	102½	— 2
21	NPac 6s 2047	98	96	97	+ ¾
4	do 5s 2047 C	91½	90½	91½	— 2¼
11	do 5s 2047 D	91¾	91	91¾	— 2¼
2	do 4½s 2047	83	83	83	— 1½
23	do 4s '97	98	97½	97¾	+ ¾
8	do 3s 2047	67½	67	67	— ¼
3	NStaPw 5s '41	104¾	104¾	104¾	— ...
1	Ogd&LCh 4s '48	58	58	58	— 1
4	OkPubSvc7½s '46	108	108	108	— ...
2	OhPubSvc7s '47	105½	105	105½	— ¼
1	OldBenCoal 6s '44	15½	15½	15½	— ...
2	OnlPNFall6s '43	100¾	100¼	100¾	— ...
1	OnfTran 5s '53	110¼	110¼	110¼	+ 1¼
1	OreSL gtd5s '46	113½	113½	113½	— ¼
49	Or-WR&N4s '61	99¼	98½	98¾	— ¼
8	OtisSteel 6s '41	62	61¼	62	— ...
1	PacCst 1st 5s '46	32	32	32	+ ¾
10	PacGasRE 5s '42	108¾	104¾	106¾	— ...
10	PacPubServ5s '36	102¾	102¾	102¾	— ¼
2	PacMo 2d 5s '38	95	95	95	— 3½
3	do 1st 4s '38	99½	99½	99½	+ ¼
7	Pac T&T 5s'37	108	107¾	108	+ ¼
5	do rfg 5s '52	100¾	100¾	100¾	— ¼
10	PAtlGul 5s '56	55½	55½	55½	— ¼
1	P Bwy 5½s '51	36¼	36¼	36¼	— ¼
8	P E P 4½s'47	40	39½	39½	+ 2½
104	Par P &L 5½s'50	41	40	39½	— 1½
13	do 5½s '50 ct	40½	39	39	— ...
2	Pathe Ex 7s'37	98	96¼	96¼	— ...
6	Pa Dix 6s'41 A	70¼	68	70¼	+ 2¼
60	Pa P&L 4½s'61	98½	97¾	98	— ...
30	Pen Co 4½s'63	103	103¾	103¾	— ...
27	Pen RR 6½s'36	106¾	106¾	106¾	— ...
6	do gen 5s '68	108¼	108	108¾	— ¼
22	do 5s '64	104	103¾	103¾	— ¼
5	do con 4½s'60	110	109¾	110	— ¼
35	do gen 4½s '65	101¾	100¾	101	+ ¼
46	do gen 4¼s '81	97¾	96¾	96¾	— ¾
49	do 4½s '70	90¾	90	90	— ...
54	do 4s '48	105½	105¾	105¼	— ...
1	PeoGLCChi 6s'43	110¾	110¾	110¾	+ ¼
9	do 5s '47	100½	100	100	+ 1
1	PeoAPU 5½s'74	101	101	101	— ¼
29	Phelps Dod 5s'41	89¾	89¼	89¾	+ 1¼
10	do 4½s '60	73½	72	72½	— ...
4	Phi B&W 6s'43	107	107	107	— ...
1	do 4½s '77 C	105½	105¼	105½	+ ¾
10	Phil Co 5s'67	88¾	88¾	88¾	+ ¼
21	Phil El 4s '71	103¾	102	102¾	+ ¼
3	P Rd Cal 6s'49	40¾	40¾	40¾	— 1½
28	do 5s '73	61½	59¾	60¾	+ ¾
55	Phill Pet 5½s'39	101¾	100¾	100¾	— ¾
1	Pisby P M 6s'43	107	107	107	— ...
2	PCC&StL 5s '70A	107	107	107	— 1
1	do 5s '75 B	108¼	108¼	108¼	— ¼
13	do 4½s '77	105	105	105	— ¼
1	NYS&W rfg5s '37	72¾	72¾	72¾	+ 2¾
14	NYTel 4½s '39	108¾	108¾	108¾	— ¼
4	NYTrapRk6s '46	55½	55	55½	— ¼
70	NIW&B 4½s '46	46	44½	45¾	— ¼
11	NiagSh 5½s '50	62¼	61	62½	— 1½
15	NorthSou 5s '52	13	12¾	13	— ...
26	NorthW 4s '96	106¼	106¼	106¾	— ¼
4	do div 4s '44	108¼	108	108¾	+ ¼
11	N A Cem 6½s '40	36¼	36½	36¼	+ 1¼
3	NAmCo 5s '61	88¾	88	88	— ...
9	NAmRi 5½s '63	93	90	90	— 3¾
10	do 5s '57	95	94½	95	— ¼
5	do 5s '59 C	85	85	85	— 1
3	NOhT&L 6s '47	103½	102½	102½	— 2
21	NPac 6s 2047	98	96	97	+ ¾
4	do 5s 2047 C	91½	90½	91½	— 2¼
11	do 5s 2047 D	91¾	91	91¾	— 2¼
2	do 4½s 2047	83	83	83	— 1½
23	do 4s '97	98	97½	97¾	+ ¾
8	do 3s 2047	67½	67	67	— ¼
3	NStaPw 5s '41	104¾	104¾	104¾	— ...
1	Ogd&LCh 4s '48	58	58	58	— 1
4	OkPubSvc7½s '46	108	108	108	— ...
2	OhPubSvc7s '47	105½	105	105½	— ¼
1	OldBenCoal 6s '44	15½	15½	15½	— ...
2	OnlPNFall6s '43	100¾	100¼	100¾	— ...
1	OnfTran 5s '53	110¼	110¼	110¼	+ 1¼
1	OreSL gtd5s '46	113½	113½	113½	— ¼
49	Or-WR&N4s '61	99¼	98½	98¾	— ¼
8	OtisSteel 6s '41	62	61¼	62	— ...
1	PacCst 1st 5s '46	32	32	32	+ ¾
10	PacGasRE 5s '42	108¾	104¾	106¾	— ...
10	PacPubServ5s '36	102¾	102¾	102¾	— ¼
2	PacMo 2d 5s '38	95	95	95	— 3½
3	do 1st 4s '38	99½	99½	99½	+ ¼
7	Pac T&T 5s'37	108	107¾	108	+ ¼
5	do rfg 5s '52	100¾	100¾	100¾	— ¼
10	PAtlGul 5s '56	55½	55½	55½	— ¼
1	P Bwy 5½s '51	36¼	36¼	36¼	— ¼
8	P E P 4½s'47	40	39½	39½	+ 2½
104	Par P &L 5½s'50	41	40	39½	— 1½
13	do 5½s '50 ct	40½	39	39	— ...
2	Pathe Ex 7s'37	98	96¼	96¼	— ...
6	Pa Dix 6s'41 A	70¼	68	70¼	+ 2¼
60	Pa P&L 4½s'61	98½	97¾	98	— ...
30	Pen Co 4½s'63	103	103¾	103¾	— ...
27	Pen RR 6½s'36	106¾	106¾	106¾	— ...
6	do gen 5s '68	108¼	108	108¾	— ¼
22	do 5s '64	104	103¾	103¾	— ¼
5	do con 4½s'60	110	109¾	110	— ¼
35	do gen 4½s '65	101¾	100¾	101	+ ¼
46	do gen 4¼s '81	97¾	96¾	96¾	— ¾
49	do 4½s '70	90¾	90	90	— ...
54	do 4s '48	105½	105¾	105¼	— ...
1	PeoGLCChi 6s'43	110¾	110¾	110¾	+ ¼
9	do 5s '47	100½	100	100	+ 1
1	PeoAPU 5½s'74	101	101	101	— ¼
29	Phelps Dod 5s'41	89¾	89¼	89¾	+ 1¼
10	do 4½s '60	73½	72	72½	— ...
4	Phi B&W 6s'43	107	107	107	— ...
1	do 4½s '77 C	105½	105¼	105½	+ ¾
10	Phil Co 5s'67	88¾	88¾	88¾	+ ¼
21	Phil El 4s '71	103¾	102	102¾	+ ¼
3	P Rd Cal 6s'49	40¾	40¾	40¾	— 1½
28	do 5s '73	61½	59¾	60¾	+ ¾
55	Phill Pet 5½s'39	101¾	100¾	100¾	— ¾
1	Pisby P M 6s'43	107	107	107	— ...
2	PCC&StL 5s '70A	107	107	107	— 1
1	do 5s '75 B	108¼	108¼	108¼	— ¼
13	do 4½s '77	105	105	105	— ¼
1	do 4s '77 C	105	105	105	— ¼
2	PtAC&Dk 6s'53A	87	87	87	— ...
5	Port G E 5s'35	92	91¼	91½	— ¼
26	do 4½s '60	42¾	41¾	41¾	+ ¾
10	Port R ATob 6s'42	41	39½	39½	— 1½
94	PostTAC 5s '53	41¾	40	40¾	+ 3¾
3	Prod & Ref 6s'42	50	50	50	— ...
1	PSerE&G 4½s'67	106	106	106	— ¼
10	do 4½s '70	106	105¾	106¼	— ¾
2	do 4s '71	103	103	103	— ...
1	Pure Oil 5½s'37	100¾	100¾	100¾	+ ¼

Sales, thous.		High.	Low.	Close.	Net chge.
20	do 5½s '40	98½	98	98¾	+ ¾
3	Pur Bak 5s'48	91¾	91¾	91¾	+ ¼
9	Readg 4½s'97 A	102¼	101	101¾	+ ¾
1	do 4s '97	95¾	95¾	95¾	— ¼
10	Rep Arms 6s'37 A	102½	102½	102½	— ...
27	E Rand 5½s'47	90	88¾	90	+ 1¾
2	Rep I&St 5½s'53	92	92	92	— ...
15	Rev C&B 6s'48	102¾	101¾	102¾	+ 1
1	Richfd Oil 6s'44	26½	26½	26½	— 2
6	do 5s '44 A ct	37¼	37¼	37¼	+ 1½
2	RocG&E 5½s'48	107¾	107¾	107¾	— ...
8	RIA&La 4½s '34	12	11¾	12	+ ½
1	Rutld 1st 4½s'41	68	68	68	— ...
1	St Jo Ld 5½s'41	109	109	109	— ...
30	SLIMS&sRG '33	87½	87½	87½	— ¼
8	St L&F 5s'50 B	15	15	15½	+ ...
7	St L&F 4½s '78	13	13½	14	+ 2
6	do 4½s'78 stf sta	13	13	13	+ 1
1	do 4s '50 A	15	15	15	+ 1
5	St L S W 5s'52	50½	50	50½	— ¼
4	do rfg 5s '90	45	43½	43½	— ...
5	StPAKCSL 4½s'41	18½	18¾	18¾	— ...
15	P Cb 5s'37 gtd	70	70	70	—10
9	St PM&M 5s '43	106	105¾	106	— ...
5	St P U Depot 5s'72	111¼	111	111	— ½
8	SA&A Pass 4s'43	81	80½	80½	+ ½
8	San A FS 6s '52	98¾	97¾	97¾	— 3
2	Schul 6½s'43A sta	40	40	40	— ...
23	Seab AL conv5s'45	7	6¾	6¾	— ...
3	do 6s '45 ct	6	6	6	— ...
2	do 4s '50 sta	16¼	16¼	16¼	+ ½
3	do rfg 4s '59	7	6	7	+ 1
6	S

BORG-WARNER CO. MAY HAVE BEST YEAR SINCE '29

Earnings for Half Year Exceed 1933 Total.

Borg-Warner corporation and constituent companies showed a net increase of $1,950,528 for the six months ended June 30, according to a statement issued yesterday. This amounts to more than the total of $1,196,270 for the entire year of 1933 and almost six times the net of $335,171 for the first six months of 1933.

If earnings continue at their present rate the company would show larger profits in 1934 than in any year since 1929, when $7,669,795 was earned. In 1930 the net fell to $2,318,120. The latter earning was halved in 1931, while there was a deficit in 1932.

Directors Vote Dividends.

At the same time directors declared the regular quarterly dividend of $1.75 per share on preferred stock and 25 cents on common shares. Payment will be made Oct. 1 to stockholders of record Sept. 14. The action was taken yesterday because there will be no regular directors' meeting in August.

During the six months ended June 30 dividends of $114,881 were paid to preferred shareholders, leaving a balance of $1,835,647, or $1,595 on each of the 1,150,916 shares of common stock outstanding. This compares with earnings of 18.7 cents a share for the same period in 1933.

Second Quarter Better.

Net income for the first quarter of 1934 was $863,931, or 70 cents a share —showing an acceleration of almost 20 cents in second quarter earnings on the common.

While no preferred dividends have been passed, only one 25 cent distribution was made on the common stock in 1933. The Oct. 1 payment will be the third this year on the common. Others were paid April 1 and July 1.

The company's balance sheet shows a steady increase in working capital from the $13,175,888 shown Dec. 31. On March 31 the figure was $13,912,459 and on June 30 it had risen to $14,-872,142.

STRONGER UNDERTONE IN COTTON FUTURES MARKET

Cotton showed a strong undertone from the start yesterday. Wall street and commission houses bought. Profit taking checked the upturn, but at the top prices showed an advance of around $1 per bale, with the close at net gains of 10 to 17 points in Chicago, and 15 to 19 points in other markets.

Unfavorable crop reports were received from Texas, despite heavy rains at a few points. Spot cotton closed 10 to 15 points higher, with New Orleans 12.85 cents, Galveston and Houston 12.75 cents, and New York 12.95 cents per pound. Prices follow:

CHICAGO MARKET.

	High.	Low.	Close.	Prev. close.	Last year.
October	12.94	12.82	12.92	12.76	10.68
December	13.06	12.96	13.04	12.87	10.89
January	13.09	13.00	13.06	12.90	11.00
March	13.19	13.12	13.18	13.03	11.16
May	13.26	13.20	13.24	13.14	11.33

NEW ORLEANS MARKET.

	High.	Low.	Close.	Prev. close.	Last year.
October	12.85	12.75	12.83	12.66	10.57
December	13.00	12.88	12.96	12.78	10.79
January	12.98	12.97	12.98	12.80	10.85
March	13.17	13.05	13.10	12.94	11.03
May	13.17	13.13	13.20	13.00	11.18
July	13.20	13.18	13.20	13.04	....

NEW YORK MARKET.

	High.	Low.	Close	Prev. close.	Last year.
October	12.90	12.76	12.87	12.72	10.60
December	13.02	12.88	12.98	12.83	10.80
January	13.04	12.96	13.03	12.85	10.90
March	13.17	13.06	13.14	12.98	11.05
May	13.21	13.14	13.21	13.05	11.20
July	13.27	13.18	13.26	13.07	11.36

PRODUCE MARKETS

Fresh eggs were in demand, with car lots of extra firsts and firsts advancing ¼c. Other grades steady. Receipts, 4,539 cases. Butter sold at former prices. Receipts, 13,-069 tubs. Potatoes stronger. Receipts, 33 cars, with 267 cars on team track. Live spring chickens: Broilers, fryers, and Leghorn broilers advanced 1c. Receipts, 2 cars and 45 trucks.

WHOLESALE CREAMERY BUTTER PRICES.

	Chicago Whole milk.	Chicago Centralized.	New York.	Boston.	Philadelphia.
93 score	25	....	26	....	26½
92 score	24	....	25	26	26
91 score	23	....	24½	25½	25
90 score	22¾	24	24¼	25	24½
89 score	22¼	22¾	23½	24½	23¾
88 score	21½	21½	23	24	23
87 score	20½	....	22½	23½	22½

BUTTER PRICES TO CHICAGO RETAILERS.

Score—	Tubs.	Prints.	Cartons.
Best [92-93]	26 -27½	27 -28½	28 -29½
Good [89-91]	24½-25½	26 -27	26½-27½

WHOLESALE CHEESE PRICES.

	Chicago.	Boston.	New York.	Philadelphia.
Flats	13 -14	13 -14½	....	....
Twins	11¼-11½	12½-14	....	....
S. Dais.	11¾-12	13½-14	13 -13¼	12¾-13
Y. Am.	....	13½-14	13 -13¼	....
Lghns.	11½-11¾	....	....	12¾-13

LIVE POULTRY—WHOLESALE.

Hens	12@13c	Turkeys	10@14c
Leghorns	8@10c	Leghorn broilers	15c
Rock springs	22@23c	Old roosters	8c
C. springs	20c	Ducks, old	7@8c
Broilers	15@17c	Spring ducks	7@9c
Fryers	16@20c	Geese, old	5@7c

FRESH EGGS.

Fresh grade, extra first, cars	16¾c
Less than cars	15½c
Fresh grade, firsts, cars	16¼c
Less than cars	15c
Current receipts	13¼@14¼c
Dirties	11@13c
Checks	11@12c

COUNTRY DRESSED VEAL CARCASSES.
[Average prices.]

50@60 lbs	5c	90@100 lbs	6½@7½c
70@80 lbs	5½@6c	110@190 lbs	8c

WHOLESALE DRESSED BEEF.

	Yearlings.	No. 1	No. 2.	No. 3.
Ribs	17	18	17	9
Loins	26	32	30	11
Rounds	15½	13½	13½	7
Chucks	10½	9½	9	5¼
Plates	7	6	6	3½

POTATOES.

Cobblers, per 100 lbs	$1.25@1.30
Virginia cobblers, brls	1.90@2.20

WISCONSIN CHEESE.

PLYMOUTH, Wis., July 27.—Wisconsin cheese exchange: 200 boxes of Wisconsin no squares, 200 twins, 10½c; no daisies; no double daisies; no Americas; no horns; standard, ½c less.

SUGAR.

NEW YORK, July 27.—(AP)—Raw sugar was unchanged today, but the tone was steady and refiners seemed to be showing more interest at last paid prices, but offerings were light and generally held at higher levels. However, there were sales of 34,300 bags of Puerto Rican for early August shipment at 3.18c.

Except for a little irregularity at the outset sugar futures were higher on scattered covering and increased outside buying, which seemed to be influenced by the steadiness of spots.

Final prices were 2 to 4 points net higher. Sales were 11,800 tons. Prices:

	Open.	High.	Low.	Close.	Prev. close.
September	1.69	1.74	1.69	1.73	1.76
December	1.77	1.80	1.77	1.80	1.84
January	1.79	1.80	1.79	1.79	1.82
March	1.80	1.83	1.80	1.83	1.86
May	1.84	1.88	1.84	1.87	1.91
July	1.88	1.92	1.88	1.91	1.95

A good withdrawal demand was reported for refined sugar, but new business was still light. Prices were unchanged at 4.75c for fine granulated, with resale offerings at 4.70c.

NEW YORK CURB TRANSACTIONS

Friday, July 27, 1934

Shares sold today	377,000	Total sales 1934 to date	42,140,000
Year ago	279,585	Total sales 1933 to date	70,017,213

	Sales.	High.	Low.	Close.	Net chge.
Adams Mil 1pf	25	95	95	95	— ½
†Aero S M B	100	1⅛	1⅛	1⅛	....
Ala Pow $7 pf	10	47	47	47	— 2½
Allied Mills	800	6⅝	5⅝	6⅛	+ 1
Allied Int Inv	100	⅛	⅛	⅛	....
Alum Co Am.	800	52½	50	51	+ 1
Do pfd	450	66⅛	65	65	— 1
Alum Ltd pfd	100	56¼	56¼	56¼	+ 1¼
Am Bake A	100	5	5	5	— 2
†Am Beverage	100	1¼	1¼	1¼	....
†Am Brit & C	100	⅝	⅝	⅝	....
†A Cit P&LA	100	28½	27½	28⅛	— ½
†Do B	2,000	2	2	2	....
Am Cyan B	9,700	17¼	15⅝	16½	+ 1¼
†Am Equities	100	1⅝	1⅝	1⅝	— ⅛
Am & F P war	100	3½	3½	3½	+ ⅛
Am Founders	600	1/16	1/16	1/16	....
Am Gas & El	3,500	23	21⅝	22	+ ⅝
Do pfd	50	88	87½	88	+ 1¼
Am Invest war	100	⅝	⅝	⅝	— ⅛
Am Laun M.	200	11½	11½	11½	....
Am Lgt & T.	1,100	10⅝	10⅜	10½	+ ⅜
†Am Maize	50	20	20	20	— 9¾
Am Meter	25	8¼	8¼	8¼	....
†Am Maracaib	1,300	⅝	½	⅝	+ ....
Am Sup Power	9,700	2	1⅝	1⅞	+ ⅛
Do pfd	100	13½	13½	13½	— 1½
†Arctur R Tub	800	½	½	½	....
Ark Nat G A	2,400	1⅛	1	1	....
Armstrong Ck	1,700	16	15	15⅝	+ ⅝
As El Ind	3,500	4⅝	4⅜	4⅜	— ⅛
As G & E	300	⅝	⅝	⅝	— ⅛
†Do A	800	⅝	3/16	⅝	....
†As Rayon	400	1½	1⅜	1½	+ ¼
Atl Coast Line	10	28	28	28	— 7
Atlas Corp	10,200	8⅜	7⅞	8	....
Do war	1,300	3	2½	2⅞	+ ⅝
†Auto V Mach	300	5⅛	5	5⅛	....
†Bellanca Airc	300	3	2⅜	3	— ⅛
Bens & Hed pf	100	3½	3½	3½	— 1
Bliss E W	200	4	4	4	....
†Blue Ridge	300	1⅝	1½	1½	— ⅛
†Do cv pfd	700	33½	32¼	33	....
Borne Scrym.	300	6	6	6	....
Bower R Bear	600	9¼	8⅝	9¼	+ ⅞
†Bridgpt Mach	100	2⅞	2⅞	2⅞	+ ⅛
Br Am Oil cou	300	12⅜	12⅜	12⅜	— ⅛
Brown Co pfd	75	9½	9½	9½	+ ½
†Brown F D.	200	8	7⅜	7⅜	— ¼
Buckeye P L	75	27¼	25	25	— 1
Buf N&EP pf	100	17	17	17	— ⅝
Do 1st pfd	100	75	75	75	....
Bunk H & S	25	35	35	35	....
Butler Bros	1,700	7½	6¾	7¼	+ ½
Cab E Pr vtc	100	⅞	⅞	⅞	— ....
Cand I Alc A	500	6⅛	5⅜	5⅜	+ ½
Do B	100	5¼	5¼	5¼	+ ¼
Can Marc Wr	3,000	1¼	1⅛	1⅛	+ ⅜
Carib Syn	600	2⅜	2⅜	2⅜	....
Carrier Corp	800	7½	7	7	— ¼
†Catalin Am	1,300	5⅜	4⅞	5	+ ⅜
Celluloid	200	8	8	8	....
Cen St El	1,200	⅞	⅞	⅞	....
Do 7 pfd	75	6¼	5	5	— 3¼
†Centrif Pi	200	4⅛	4	4	— ⅛
†Charis	400	11¼	10⅛	10¼	+ ⅛
Chesebro	100	122	122	122	....
Cit Service	12,900	1⅜	1⅜	1⅜	— ⅛
Do pfd	500	16	15⅝	15⅝	— ⅛
Do B pfd	100	1⅞	1⅞	1⅞	— ⅛
Cl Neon Lts	300	⅛	⅛	⅛	....
Clev El Ill	100	26½	26½	26½	— 2¼
†Colon Oil	200	1⅜	1¼	1⅜	....
Colum O&G vt	200	⅝	⅝	⅝	— ⅛
Cmwlth Edis	300	47	45½	45½	— 4½
Cmw & So w	15,700	⅛	⅛	⅛	....
†Comp Sh M	100	11	11	11	....
†Cons Airc	1,200	7¼	6⅞	7⅛	— ⅝
Cons C Min	600	1	⅞	⅞	....
Cons G&E Bal	400	63⅜	61⅛	61⅛	+ 1⅜
Cons MS Can	50	130	127	129	+ 2
†Cons Royalty	200	1⅝	1⅝	1⅝	....
†Cooper Bess	300	2⅝	2½	2½	— 1⅝
Cord Corp	2,000	3⅛	2⅞	3	....
Creole Pet	4,000	11⅞	11½	11½	— ⅛
†Cresson Gold	3,200	1	1	1	....
Crocker Wh	400	3⅜	3⅜	3⅜	— ⅛
†Crown C Pet	300	⅝	⅝	⅝	— ....
Crn C Intl A	400	6	5⅝	6	+ ⅛
†Cusi Mex	2,800	1⅛	1	1⅛	+ ⅛
Darby Pet	400	5⅝	5⅜	5⅝	+ ⅛
Dist Co Ltd	800	21⅞	21⅜	21⅞	+ ⅛
Dist Cor Seag	3,300	10	9⅝	9⅞	+ ⅛
†Doehler D C	100	7	7	7	— ⅝
D Chem new	700	77½	75½	76¾	+ 3¼
†Dubilier Con	100	⅝	⅝	⅝	....
Duke Pow	175	44	40	40	— 1
Duval Tex	300	6	5⅝	5⅝	— ¼
East Sta Pw	1,000	⅞	⅞	⅞	....
EasyWsh MB	100	3⅞	3⅞	3⅞	+ ⅛
†Eisler Elec	100	⅞	⅞	⅞	....
El Bd & Sh	23,900	11⅛	10⅝	10⅞	+ 1⅛
Do pfd	500	43⅝	42⅜	43⅛	+ ⅝
Do 5 pfd	100	38⅜	38⅜	38⅜	+ ⅝
El Pw As	700	4	3⅞	3⅞	— ⅛
Do A	400	4	3⅞	3⅞	— ⅛
†Elect Share	400	2	1⅞	1⅞	— ⅛
†Do pfd	200	47	46½	46½	— ⅛
Emp G&F 8pf	50	16¼	16¼	16¼	— 1¾
Do 7 pfd	350	15½	14¼	15	....
Empire Pw	100	6	6	6	+ ½
†Equity Corp	1,100	1⅜	1¼	1⅜	....
†Europe El A	300	9	9	9	— ⅝
†Ex-cello A&T	600	5⅛	4⅞	4⅞	+ ⅛
†FairchdAv A	1,300	8⅜	8⅛	8⅜	— ⅛
Fajardo Sug	50	90	90	90	— 1
†Falstaff Brew	900	4	3⅝	4	+ ¼
Fed Corp	200	4	4	4	— 1
†Feddrs MfgA	200	5	5	5	— 1
†Ferro Enam	500	10	9⅝	9⅝	— ⅝
Fiat rcts	100	22¼	22¼	22¼	+ 1
†Fidelio Brw	2,300	1	⅞	1	+ ⅛
FstNt St 1 pf	10	111¼	111¼	111¼	— ....
Fisk Rub	3,300	8½	7⅝	8	+ ⅜
FordMCan A	900	18½	17½	17⅞	+ ⅝
Do B	150	30	21	30	+ 5
Ford Mtr Ltd	5,400	7¼	6⅞	6⅞	— ⅝
Gen Alloys	200	1⅝	1⅝	1⅝	— ⅛
†Gen Aviation	400	3⅞	3⅞	3⅞	+ ⅛
Gen El Ltd	400	11⅛	11⅛	11⅛	....
Gen Firepfd	300	3⅜	3⅜	3⅜	— 1⅝
G G&E cv pfB	300	11⅜	11⅜	11⅜	+ ⅛
Gen Invest	300	⅝	⅝	⅝	+ ⅛
Gen T & Rub	50	56	56	56	— 1
Ga Pw pfd	50	56½	56½	56½	+ 1½
†Gilbert A C	100	2	2	2	— ⅛
Glen Alden	2,600	19½	18⅝	18⅝	— ⅜
†Globe Under	300	6½	6½	6½	....
Godchax SugB	200	6	5⅝	6	+ 1
GoldSealEl nw	300	1⅛	1	1	+ ⅛
Goldfield Con	700	⅛	1/16	1/16	....
GorhMfg vt ex	600	12⅛	11⅞	11⅞	— 1¼
Gt Atl&P nv	90	130	128¾	129	+ ¾
Do 1st pfd	20	125	125	125	....
Greyhound	16,200	17⅛	16⅝	17	+ 1⅛
Gulf Oil Pa	3,000	51⅝	50	50⅝	— ⅛
†Hartman Tob	100	1	1	1	....
†Hazeltine	700	5	5	5	— ⅛
†Hecla Min	800	5¼	5	5⅛	+ 1⅛
Heyden Chm	400	30	28	28	— 1¼
†Hir Walker	2,800	23½	22	23	+ ⅝
†Do pfd	300	15¼	15	15	— ⅛
Holling Gld	4,600	17⅛	16⅞	17⅛	+ 1⅛
Horn & Hard	200	18	16⅞	18	+ 1
†HudBay M&S	4,700	13	12⅝	13	+ ⅛
Humble Oil	3,600	40	39⅝	40	+ 1⅜
HuylDel pf stp	200	29½	29	29	— ⅛
†Hygrade Fd	300	3⅛	3	3	— ⅛
Hygrd Sylv	175	20½	20	20	— 2
Ill P&L $6 pf	150	13½	12½	13½	+ ⅝
Imp Oil Can	4,600	13⅝	13⅛	13⅝	+ ⅝
Ind Ter Ill A	100	1½	1½	1½	— ⅛
Indnpls PL pf	25	58⅝	58⅝	58⅝	— 1⅝
Ins Co N Am	100	45⅛	45⅛	45⅛	— ⅛
Int Hy El pfd	500	18½	17	18	+ 1¼
†Int Mining	900	12⅜	12⅛	12⅜	— ⅛
Do war	600	5⅛	4⅝	4⅝	....
Intern Pet	8,300	25⅜	24⅜	25⅛	+ ⅝
Inter Util B	1,000	1/16	⅛	⅛	— 1/16
†Interst Equit	100	⅝	⅝	⅝	— ....
†Do cv pfd	100	15¼	15¼	15¼	— 2⅝
†Inters Hos	100	22⅝	22⅝	22⅝	— ⅛
†Irving A Ch	1,000	3⅛	2⅞	2⅞	— ⅛
†Ital Super A	1,300	1¼	1¼	1¼	....
Jonas & Naum	100	1/16	1/16	1/16	....
†Do pfd	100	7	7	7	— ¼
Jones & L St	270	19	15⅝	19	+ 3
Kirby Pet	100	1⅝	1⅝	1⅝	— ⅛
Kirkl Lk G M	400	⅝	⅝	⅝	....
†Kolster Bran	100	⅛	⅛	⅛	— 1/16
†Krueger Brew	500	8¼	8¼	8¼	— ⅛
Lake ShoreM	2,500	50⅛	49⅞	50	....
†Lefe Real pfd	100	12	12	12	+ ¼
Lehi C&N	300	7	7	7	+ ⅝
†Leonard Oil	100	⅝	⅝	⅝	....
†Lerner Strs	100	25½	25½	25½	— 1½
Lib Mc N & L	400	4½	4¼	4¼	+ ⅛
†Lion Oil	100	3½	3½	3½	....
Lone Star Gas	1,600	4⅝	4¼	4¼	— ⅛
Long Is Lt	700	3¼	3	3⅛	+ ⅛
Do pfd	100	51½	51½	51½	+ ½
Do pfd B	25	41	41	41	— 3
†Louis L & E	2,100	3⅞	3⅝	3⅝	....
Lynch Corp	200	26	25¼	25¼	....
†McCord R B	200	4	3⅝	3⅝	— ⅛
Massey Harris	100	3⅞	3⅞	3⅞	+ ⅛
†Mavis Bott A	1,900	1/16	1/16	1/16	....
†Mead John	200	55⅝	55¼	55⅝	+ 1⅝
Mesabi Iron	100	⅝	⅝	⅝	....
†Michi G & O	100	3	3	3	....
Michigan Sug	300	1	⅞	⅞	— ⅛
M St P A vtc	500	2	1⅝	1⅝	— ⅛
†Mid R cv pf	100	8	8	8	— ⅝
Miss Riv P pf	100	85	85	85	— 1
Moh Hud 1 pf	25	45	45	45	— ¼
†Molybden vtc	1,200	6	5½	5⅞	....
Mont LH & P	200	33⅞	33	33	+ 1⅛
†Moo In pt pf	50	19⅛	19⅛	19⅛	— ⅞
Mounr Prod	100	4⅜	4⅜	4⅜	+ ⅛
Murphy Co	100	54	54	54	— 5
Nat Bd & Sh	100	29	29	29	....
Nat Bd & Sh	100	29	29	29	....
†Nat Containr	50	30⅛	30⅛	30⅛	+ ⅝
Nat Fuel G	400	13⅞	13⅜	13⅝	+ ⅛
†Nat Invest	800	1⅝	1¼	1⅛	— ⅛
Nat Leather	700	⅝	⅝	⅝	....
Nat P&L pfd	300	44⅜	43	44	+ ⅝
†Nat Rub M	100	5	5	5	— ⅛
Nat Service	200	⅛	⅛	⅛	....
†Nat Un Rad	100	⅝	⅝	⅝	— ⅛
†Natomas Co	1,700	8	7½	8	+ ⅛
Nehi Corp	100	1⅛	1⅛	1⅛	+ ⅛
N J Zinc	100	50	50	50	+ 1
N Mex & Ar	100	1⅛	1⅛	1⅛	— ⅛
NY Auction	100	1⅛	1⅛	1⅛	— ⅛
NY Steam	100	22	22	22	— 2
NY Tel pfd	50	118⅝	118⅝	118⅝	....
NY W Svc pf	25	28	28	28	— 11⅝
Niag Hud Pow	6,400	5	4⅝	4⅝	— ⅛
Do A war	900	1/16	1/16	1/16	— ....
Do C war	600	3-32	1/16	1/16	....
Niag Sh Md B	200	2⅞	2⅞	2⅞	+ ⅛
Niles Bem P	100	8	8	8	....
†Nipissing M	200	2⅝	2⅝	2⅝	....
†Nitrate B	1,700	⅛	⅛	⅛	....
†Noma Elec	200	1	1	1	+ ⅛
Nor Am L&P	100	1⅛	1⅛	1⅛	— ⅛
Do pfd	50	6⅛	6⅛	6⅛	— ⅛
North W cvpf	100	33⅞	33⅞	33⅞	— 1⅝
†Nor Ct Tex	300	3	2½	2½	— ⅛
Nor St P A	200	15	14⅛	14⅛	+ 1
†Novadel Ag	700	19	17⅞	19	+ 2
Ohio Brass B	50	12½	12½	12½	— 1½
Ohio Oil pfd	100	85⅝	85⅝	85⅝	— ⅛
Outbrd Mot B	100	⅛	⅛	⅛	....
Pac G&E 1pf	200	22½	22½	22½	— ½
Pac Lightg pf	100	82	82	82	— 2
Pac Pub S pf	300	6⅝	6⅛	6⅛	....
†Pan Am Airw	200	33	33	33	+ 1
†Pantepec Oil	1,600	1⅝	1¼	1⅝	+ ⅛
Parke Davis	700	23⅝	23⅜	23⅝	+ ⅛
Park Rust P	250	45	43⅝	43⅝	— ⅝
Pennroad	9,000	2	1⅞	1⅞	— ⅛
Pa Ct L&P pf	150	29½	28½	28½	— ½
Phila Co	800	13	12½	13	+ ⅛
Philip Mor C	2,000	11⅝	11	11⅛	+ ⅜
Pie Baking vtc	500	9⅝	9	9	— ⅝
†Pioneer Gold	1,700	11⅝	11⅝	11⅝	+ ⅛
Pitney Bowes	700	3⅝	3⅝	3⅝	— ⅛
Pitts Lake E	80	69	68	68	— 2
Pitts Pl Gl	700	46⅝	43	46⅝	+ 5⅝
Premier Gold	3,000	1⅛	1⅛	1⅛	....
Prent H P cv	25	28	28	28	— 1⅝
Prod Roy	400	⅛	⅛	⅛	....
†Propper McC	100	⅝	⅝	⅝	....
†Pruden Inv	400	5	5	5	....
Pug Sd P 5 pf	110	10	8⅜	9⅝	+ 1⅛
Do 6 pfd	90	6	5½	6	— ⅛
Pure Oil pfd	50	40⅛	36½	39	— 6
†Rainbow L A	100	⅛	⅛	⅛	— ⅛
Red Bank Oil	200	1	1	1	+ ⅛
Reybarn Inc	200	2¼	2¼	2¼	— ⅛
Reynolds Inv	100	⅝	⅝	⅝	....
Rich Oil pfd	100	⅝	⅝	⅝	....
†Royal Type	100	12	12	12	— ½
Ryans Cons	300	1	1	1	....
†St Anth Gld	2,100	⅛	⅛	⅛	....
St Regis Pap	2,000	2⅝	2½	2⅝	....
Do pfd	10	28	28	28	+ ¼
Salt Cr Pr	700	5⅞	5½	5½	....
†Schiff Co	200	27½	26	26	+ ⅛
Schulte R Est	200	⅛	⅛	⅛	— ⅛
Sec Corp Gen	100	1⅞	1⅞	1⅞	+ ⅛
†Seeman Bros	100	40	40	40	— 3
†Select Ind	200	1⅛	1⅛	1⅛	....
†Do [al ctf]	100	55	55	55	....
†Seton Leath	100	3⅝	3⅝	3⅝	— ⅛
†Shat Denn	700	1½	1¼	1¼	— ⅛
†Shenandoah	200	1⅛	1	1⅛	....
Sher-Wms xd	675	68⅝	66½	68	+ 1⅝
Silver King C	300	11	10⅝	11	+ ⅝
Sisto Fin	100	7½	7⅛	7⅛	— 1½
†Smith A O	400	17	15⅝	16	+ ⅛
†Sonotone	100	2½	2½	2½	....
So Am G&Pl	1,100	3	2⅝	3	+ ⅛
So Penn Oil	100	20⅛	20⅛	20⅛	+ ⅛
So C Ed B pf	100	18⅝	18⅝	18⅝	— ⅛
Span & Gen	200	⅛	⅛	⅛	— 1/16
†Std Brew	500	⅝	⅝	⅝	....
Std Oil Ind	5,600	25⅜	25	25⅜	+ ⅛
Std Oil Ky	1,500	15⅛	15	15⅛	— ⅛
Std Oil Neb	400	9	9	9	....
Std Oil Ohio	50	14	14	14	....
†Std Sil-Lead	100	1/16	1/16	1/16	....
†Starrett	100	⅛	⅛	⅛	....
†Do pfd	100	1¼	1¼	1¼	+ ⅛
St Co Can Ltd	50	32½	32¼	32¼	— 2⅝
†Stein Cosmet	2,900	1⅝	1⅛	1⅝	....
†Stutz Mt Am	100	2	2	2	....
Sullivan Mach	100	7⅝	7⅛	7⅝	— ⅛
†Sunray Oil	1,300	1	1	1	....
Swift & Co	7,300	15⅝	15⅛	15⅝	+ ⅛
Swift Int	1,100	30⅜	30⅛	30⅛	+ 1⅛
†Swiss-A El p	50	36	36	36	— 1
Tampa El xd	100	24⅜	24⅜	24⅜	+ ½
Tastyeast A	300	⅝	⅝	⅝	....
Technicolor	1,200	11⅝	11	11⅛	+ 1
†Teck H G	10,700	6⅝	6¼	6⅜	+ ⅛
†Texon Oil	300	4⅜	4⅛	4⅛	+ ⅛
†Tob & A Stk	50	50	50	50	— 1
Todd Ship	100	22½	22½	22½	— ¼
Tonopah Bel	100	⅛	⅛	⅛	....
†Trans Air	300	1⅝	1⅝	1⅝	— ⅛
†Trans-Lux	400	1⅝	1¼	1½	— ⅛
Tri-Cont war	200	1⅛	1⅛	1⅛	....
Tubize Chat	500	4⅛	4	4	+ ⅛
Do A	400	12¼	11¾	11¾	— ⅛
†Tung-Sol L	500	3⅝	3	3	— ⅝
†Union A Inv	800	18	18	18	— 3
Union Gas Can	200	3½	3½	3½	— ⅛
Unit Air war	100	4	4	4	— ⅛
Unit Corp war	1,300	1⅛	1	1	— ⅛
†Unit Dry D	600	⅛	⅛	⅛	....
Unit Founders	3,200	⅛	⅛	⅛	....
United Gas	6,600	2	1⅝	1⅝	— ⅛
Do pfd	700	33⅛	31⅛	31⅛	+ 2½
U L & Pow A	2,900	2	1½	2	....
Do cv pfd	500	9	8⅝	8⅝	+ ⅛
Un Molas Ltd	2,100	4⅛	4⅛	4⅛	....
†Un Prof S	100	⅝	⅝	⅝	....
Do pfd	100	6⅝	6⅝	6⅝	— ⅛
Unit Shoe M	450	66⅞	65⅝	65⅝	— ⅝
†U S & I Sec	700	1⅛	1⅛	1⅛	— ⅛
U S Elec Pow	800	⅛	⅛	⅛	....
U S Foil B	1,100	9⅝	9½	9⅝	+ ⅛
†USLines pfd	100	⅝	⅝	⅝	....
U S Play Card	100	20	20	20	....
U S Rub Rec	100	1⅛	1⅛	1⅛	....
UnitStores vtc	100	½	½	½	....
Unit Verde	1,000	4	3⅝	3⅞	+ ⅛
†Unit Wall P	100	1⅞	1⅞	1⅞	— ⅛
Utah Apex M	100	1⅛	1⅛	1⅛	— ⅛
UtahP&L pfd	150	16⅛	16	16	— ⅛
†Utility Equit	100	1⅛	1⅛	1⅛	+ ⅛
Do pfd	100	43⅝	43⅝	43⅝	+ ⅝
Util Pow & L	500	⅝	⅝	⅝	....
Do pfd	200	5	4⅝	5	+ 1
Util & Ind pfd	300	2⅜	2⅜	2⅜	....
Venez Mex Oil	200	1⅛	1⅛	1⅛	....
†Venez Pet	300	⅝	⅝	⅝	+ ⅛
Waco Air	400	7⅛	7	7	+ 1
Wahl Co	100	1⅛	1⅛	1⅛	+ ⅛
†Watson J W	300	⅝	⅝	⅝	....
†Wenden Cop	800	⅛	⅛	⅛	....
†W Va C & C	100	2	2	2	....
W T & S vtc	100	12	12	12	— 1
Westvaco C pf	50	92⅝	92⅝	92⅝	— 1⅝
†Williams R C	300	12⅛	12⅛	12⅛	— ⅛
†Wil-Low pfd	100	8	8	8	— ⅛
Wright Harg	7,800	9⅝	8⅞	9	+ ⅛
Y S & T pfd	20	36½	36½	36½	— 1½
†Yukon Gold	100	½	½	½	....

DOMESTI BONDS.

No. thous.		High.	Low.	Close.	Net chge.
4	Ala Pow 5s '46	89½	89	89¼	— ¼
5	do 5s '51	86	85½	86	+ ½
10	do 4½s '67	68½	68¼	68½	+ ¼
4	do 5s '56	84½	84½	84½	....
32	AluminCo 5s '52	104⅝	104½	104⅝	....
1	AluminLtd 5s '48	90½	90½	90½	+ ⅝
23	AmE&P6s '57A	14½	14	14⅛	+ ⅛
18	AmG&E 5s 2028	92¾	92	92½	+ 1⅛
11	AmG&Pow 6s '39	22⅝	20½	22	+ 1½
10	do 5s '53	18	17½	18	+ ½
9	AmP&L 6s 2016	49⅛	46⅝	48	+ 2
32	AmRollM 5s '48	88	87½	87½	— ½
6	AppalEP 5s '56	100	99⅝	99⅝	+ ⅝
1	ArkP&L 5s '56	70	70	70	+ ½
16	AsElec 4½s '53	34	30⅜	34	+ 3½
5	AsG&E5½s '38IC	19¼	19	19	— ½
25	do 5s '50	16½	15⅝	16	....
17	do 5½s '77	18½	18	18	— 1
18	do 5s '68	16	16	16	....
4	do 4½s '48	15	14⅝	15	....
6	do 4½s '49 C	15¼	14¼	15¼	+ 1½
1	AsRayon 5s '50	64⅛	64⅛	64⅛	....
6	AsTelUt5½s '44	14⅝	14½	14⅝	....
11	do 5½s '44 ctfs	15	14⅝	14⅝	....
1	do 6s '33	18	18	18	— 2
6	AsT&T5½s '55A	49⅛	47½	49⅛	+ 2¼
3	AtlasPlyw5½s '43	80½	80	80	— ½
18	BaldLoc 6s'38ww	113½	112½	112½	....
61	do 6s '38 x w	95	94	95	....
3	BellTCan 5s '55A	109½	109⅛	109½	....
2	do 5s '57 B	110	110	110	....
8	do 5s '60 C	110⅛	110⅛	110⅛	....
3	BirmEl 4½s '68	66	65½	65½	— ½
15	BirmGas 5s '59	47	44½	44½	— 1¼
1	BroadRivP5s '54	55	55	55	+ 3
1	CanNRy eq7s'35E	103½	103½	103½	— ½
11	CanNP 5s '53	96	95	96	....
20	Can Pac 6s '42	111½	109⅝	111⅛	+ 1⅛
1	†CapAd5s '53A	84	84	84	— 1½
41	CaroP&L 5s '56	77¼	76½	76½	....
1	CedRap Mf 5s'53	110½	110½	110½	....
4	CenArizL&P 5s'60	84¼	84	84¼	+ ¼
3	CenIllLt 5s '43	107½	107½	107½	....
1	CenIllPS5s '56E	58	58	58	— 2½
6	do 4½s '81 H	55½	54	55½	+ 1½
19	do 4½s '67 F	55	53⅝	54½	+ ½
2	CenMe4½s '57E	96⅝	96⅝	96⅝	....
1	do 5s '55 D	101⅛	101⅛	101⅛	+ 1
31	CenP&L 5s '56	57⅛	57⅛	57⅛	....
2	CenPow5s '57D	54½	54½	54½	+ ½
37	CenStEl5½s '54	33½	30½	32½	+ 1
19	do 5s '48	32½	31	32½	— ⅝
5	CenStP&L5½s '53	43⅛	43	43⅛	+ 1
17	ChiDistE4½s '70	88⅛	87⅝	87⅝	+ ⅛
12	do 5s '35	98⅝	98	98	....
2	ChiPnTool5½s '42	67⅛	67	67	— 5
166	CitiesSer 5s '50	42	39⅝	41⅝	+ ⅝
9	CitSGas 5½s '42	63	62⅛	62⅛	— ⅝
3	CitSGPipe6s '43	77⅛	77⅛	77⅛	+ ⅝
4	CitSP&L5½s '49	40⅛	39⅛	40⅛	+ ⅛
36	CitSPow 5½s '52	40	38	39⅞	+ ⅝
8	ComwlEd5s '53A	107⅛	107	107	— ⅛
1	do 4½s '56 C	102	102	102	+ 1
5	do 4½s '57 D	102	102	102	....
1	do 4½s '60 E	100⅛	100⅛	100⅛	— 1
28	do 4s '81 F	93½	92	92	— ½
1	do 5½s '62 G	105⅝	105⅝	105⅝	+ ⅛
5	ComwSub5½s'48A	82	79	79	— 4
9	CommuP&L5s'57	45	44	44½	— ½
3	ConnRivP 5s '52	104	104	104	— ½
2	ConGELBs 4s'81	104⅛	104⅛	104⅛	+ ⅛
1	do 4½s '54	113⅛	113⅛	113⅛	....
1	do 5s '39	109⅛	109⅛	109⅛	— ....
2	ConGasUt6½s43A	8⅛	8⅛	8⅛	— ⅛
25	do 6s '43	44	43⅛	43⅛	+ ⅛
2	ConsumP 5s '36	105⅛	105⅛	105⅛	— ....
46	ContG&E 5s'58A	46	43⅛	45	+ 1⅝
1	ContOil 5½s '37	102⅛	102⅛	102⅛	+ ⅛
13	CraneCo 5s '40	99⅝	99⅝	99⅝	— ⅛
2	CrucibleSt 5s '40	93⅛	93	93	— ⅛
4	CudahyP 5½s'37	103⅛	103⅛	103⅛	— ....
5	DallP&L 5s '52C	105⅛	105⅛	105⅛	....
8	DelElPow 5½s'59	87	85½	87	....
1	DerbyG&E 5s'46	84	84	84	+ ⅛
2	Det C Gas 6s'47A	99½	99⅛	99⅛	+ ⅛
2	do 5s '50 B	89	89	89	....
1	DixGulfG6½s'37	101	101	101	....
10	DukePw 4½s'67	103	103	103	....
2	Ed El Ill 5s '35	102⅛	102⅛	102⅛	— ....
1	ElPasoEl 5s '50A	85	85	85	— ⅝
66	Elec P&L 5s 2030	34	32½	34	+ ⅝
5	EmpDisE 5s '52	66⅛	66⅛	66⅛	— ⅛
12	EmpO&R 5½s '42	58	58	58	— ½
12	FairbMorse 5s'42	84	83	83⅛	— ....
8	FedWater 5½s'54	32⅛	31⅛	31⅛	— 1⅝
8	FstoneCotM5s'48	102⅛	102⅛	102⅛	— ....
7	FstoneTire 5s'42	102⅛	102⅛	102⅛	....
20	FlaP&L 5s '54	59⅝	59	59⅛	+ ⅝
13	Gary E&G 5s'54	60	58	58	+ 2
40	Gatin P 5s '56	95	94	95	+ ½
4	do 6s '41	90	90	90	— ½
1	do 6s '41 B	89	89	89	— ⅛
6	GenBronze 6s '40	69⅛	69	69	— 2½
1	GenPubS 5s '53	80	80	80	....
13	GenPubUt 6½s'56	45⅛	44	44	....
5	GenRayon 6s '48	51⅛	51⅛	51⅛	+ ⅛
6	GenRefr 6s '38xw	96	96	96	....
10	GenWWk 5s'43A	55	54⅛	54⅛	— ⅛
43	GeoPow 5s '67	79⅛	78⅛	79⅛	+ ⅛
2	GeoP&L 5s '78	52	51⅛	51⅛	— ⅛
11	GlenAldCoal 4s'65	75⅛	75	75⅛	....
11	GliddenCo5½s'35	102⅛	102⅛	102⅛	....
2	†Gobel 6s '35	75	75	75	....
1	GodchaS 7½s '41	104⅛	104⅛	104⅛	....
1	GrandRW6s'48ctf	31	31	31	....
1	GrandFW 6s'48ctf	31	31	31	....
4	do 6½s '36	105⅛	105⅛	105⅛	— ⅛
1	GrtWestP 5s'46	106⅛	106⅛	106⅛	....
3	GulfOilPa 5s '47	106	106	106	....
10	do 5s '37	104⅛	104⅛	104⅛	— ⅛
5	GulfStUt 4½s '61	82	81	81	— 3
2	do 5s '56 A	88½	88	88½	+ 1½
4	HallPr 5½s '47A	76	75	75	— 1½
3	HousGulG 6½s'43	59	59	59	— 1
6	do 6s '43	75	74⅝	74⅝	— ⅝
1	HousLP4½s'81E	101	101	101	— ⅛
1	do 5s '53 A	104⅝	104⅝	104⅝	....
1	Hyd P N F 5s'50	110⅝	110⅝	110⅝	— ⅛
2	†Hyg Fd 6s'49 A	65½	64	64	— 2
6	Ill Cen 4½s '34	95¼	95	95	+ 1⅝
9	do 6s '37	83⅞	82⅛	82⅞	+ ½
1	Ill N Ut 5s '57	103	103	103	....
4	Ill P&L 5s'56 C	62½	61	62	+ 2
15	do 6s '53	68⅛	66	67⅛	+ 1¼
1	do 5½s '54 B	63	63	63	— 1½
14	Ind & M 5s '55	97	96⅛	96⅛	— 1¼
5	do 5s '57	108	108	108	....
1	Ind El 6s '47	69⅛	69⅛	69⅛	— ½
2	do 5s '51 C	58	57⅛	58	+ ⅛
5	Ind H El 5s '58	58⅛	57	57	— 1½
1	Ind Svc 5s '50	34	34	34	+ 1
43	Ind P&L 5s '57 A	96⅛	96	96	— ⅛
3	Int P Sec 7s'57E	78	77	77	— ⅛
1	do 6½s '55 C	74⅛	74⅛	74⅛	....
4	Int Salt 5s '51	103¾	103¾	103¾	....
5	Inters Pw 6s '52	36⅛	36⅛	36⅛	+ 1⅛
15	do 6s '57	51⅛	50	51	+ 1
14	Int P Sv 4½s'58	45	43⅛	43⅛	— ⅛
2	Ia-Neb L&P 5s'57	82	82	82	— 2½
4	Ia Pb Svc 5s'57	81⅛	81⅛	81⅛	....
10	Jacks Gas 5s '42	34	32⅛	33⅛	+ ⅛
20	J C P&L 4½s'61C	94⅛	93⅛	93⅛	— ⅛
2	do 5s '47 B	101⅛	101⅛	101⅛	....
2	Kan P&L 6s'55A	102	102	102	....
2	Kan Pw 5s '47 A	78⅛	78⅛	78⅛	— ⅛
2	Ky Util 5s '69 I	53⅛	53⅛	53⅛	— 1⅛
2	do 5s '61 H	55	54	54	— 4
2	Kop G&C 5½s'50	101⅛	101⅛	101⅛	+ ⅛
23	do 5s '47	99	97⅛	98⅛	+ ⅝
5	Kresge 5s '45	103	102⅛	103	+ ⅛
1	do 5s '45 ctf	101	101	101	....
133	Lacl G 5½s '35	73	68⅛	71	+ 9
9	Leh PS 6s 2026A	84⅛	83⅛	84	....
4	Lib McN&L 5s'42	89	88⅛	89	+ ½
8	Long Isl L 6s'45	94⅛	93⅛	93⅛	— ⅝
5	LosA G&E 5s'61	103	103	103	— ½
30	Lou P&L 5s '57	95	94	94½	— ½
5	Man P 5½s '51A	64⅛	63⅛	63⅛	— ½
14	Mass Gas 5½s'46	102⅛	102⅛	102⅛	— ⅛
7	do 5s '55	97	96⅛	97	+ ½
1	McCord R 6s '43	65	65	65	....
1	Mem P&L 5s '48	95⅛	95⅛	95⅛	+ ⅛
2	Metro Ed 4s '71	88⅛	88	88⅛	....
21	do 5s '62 F	100⅛	99⅛	99⅛	— ½
2	M St P 6½s'45A	70	70	70	....
2	Midw Ut 5s'32 ctf	7	7	7	....
4	do 5s '34 ctf	6⅛	6	6⅛	— ¼
4	Mil G Lt 4½s'67	105⅛	105⅛	105⅛	— 1
15	Minn G L 4½s'50	92⅛	92⅛	92⅛	....
4	M R F 6s '44xw	96⅛	96⅛	96⅛	— ⅝
18	Miss P&L 5s'57	68	67	67	— 1
18	MononWP 5½s'53	88	87⅛	88	....
4	MonLH&P5s'51A	109⅛	109⅛	109⅛	— ⅛
7	MunsSS 6½s'37	5½	5	5	— ⅝
11	Narragan 5s '57	104⅛	104⅛	104⅛	+ ⅛
3	NatP&L 6s2026A	66	66	66	+ 1⅛
11	do 5s 2030 B	57⅛	56⅛	56⅛	+ 1⅛
20	NatPubS 5s'78ctf	7⅛	7⅛	7⅛	— ⅛
5	Nat Tea 5s '35	101	101	101	....
1	NebrPw 6sA2022	95	95	95	— 4
14	NevCalE 5s'56	76	75⅛	76	....
1	NewAmstG 5s'48	101	101	101	— 1
20	NEngG&E 5s'50	51⅛	50	50⅛	— ⅛
2	do 5s '48	50	50	50	....
5	do 5s '47	51	50⅛	51	....
10	NEngPow 5½s'54	67⅛	65⅛	65⅛	— 1½
24	do 5s '48	61⅛	60⅛	61	— ⅛
10	NOrlPS 6s'49A	33⅛	30	33⅛	+ 4⅛
13	do 4½s '35	51	49⅛	50⅛	+ ⅛
1	NYPen&O 4½s'35	101⅛	101⅛	101⅛	....
15	NYPowL 4½s'67	94⅛	94⅛	94⅛	....
8	NYStE&G 4½s'80	84⅛	83⅛	84⅛	— ⅛
1	NYStG&E 5½s'52	99⅛	99⅛	99⅛	....
1	NiagFallP 6s'50	108	108	108	....
1	NoAmL&P 5s'36	100⅛	100⅛	100⅛	....
17	do 5½s '56	49⅛	49⅛	49⅛	— ⅛
2	NoConUt 5½s'48A	29	28½	28½	— 2½
1	NorIndG&E 6s'52	97⅛	97⅛	97⅛	....
30	NorIndPubS 5s'69	69⅛	68	69⅛	+ 1¼
5	do 5s '66 C	70	70	70	+ 1½
2	do 4½s '70 E	66⅛	66⅛	66⅛	+ 1⅛
5	NorOhTr&L 5s'56	98	98	98	....
6	NorStP 5½s'40	93	92⅛	92⅛	— ⅛
33	do 4½s '61	92⅛	91⅛	92⅛	+ ⅛
6	NorwesPS 5s'57	67⅛	67⅛	67⅛	....
68	OhioEdis 5s'60	96⅛	95⅛	95⅛	— ⅛
1	OhioPow 5s'52B	103	103	103	— ⅛
7	do 4½s '56 D	102⅛	102⅛	102⅛	— ⅛
6	OhioPubS 6s'53C	102⅛	100⅛	102⅛	+ 1⅛
10	do 5s '54 D	97⅛	97	97⅛	+ ⅛
2	OklaG&E 6s'40A	89⅛	89	89	— ⅛
1	do 5s '50	97	97	97	+ 1
26	PacG&E 4½s'57E	102	101⅛	101⅛	— ⅛
17	†do 4½s '60 F	101⅛	101⅛	101⅛	— ⅛
1	do 5s '55 D	105⅛	105⅛	105⅛	— ....
3	do 5½s '52 C	106⅛	106⅛	106⅛	....
2	do 6s '41 B	114	113⅛	114	+ ⅛
5	Pac Inv 5s '48 A	81⅛	81	81	— ⅛
15	PacP&L 5s'55	43⅛	41⅛	42	— ⅛
3	PacWesOil 6½s'43	90⅛	89⅛	90⅛	+ 1⅛
1	PalmLouis 6s'88	101	101	101	....
17	PenCP&L 4½s'77	86⅛	86	86⅛	+ ⅛
9	PenEl 4s'71F	74⅛	74⅛	74⅛	— 1
6	PenOhEd 6s'50	67	67	67	....
4	PenOP&L 5½s'54	104	103⅛	103⅛	— ....
14	PenPow 5s'56	105⅛	105⅛	105⅛	— ....
2	PenPubS 6s'47C	95⅛	95⅛	95⅛	+ ⅛
5	PenWat&P 5s'40	111	111	111	....
5	PeoGasL&C4s'81B	76	76	76	....
29	do 6s '57 C	92⅛	91⅛	92⅛	+ ⅛
2	Phila El 5s '66	112	112	112	— ⅛
1	PhilaElP 5½s'72	107	107	107	....
6	Pied NR 5s '54 A	89⅛	89	89	— 1⅛
1	Pitt C C 6s '49	102⅛	102⅛	102⅛	....
2	Pot E P 5s '36	106⅛	106⅛	106⅛	....
15	Pot Ed 5s '56 E	100	99⅛	100	+ 1
1	PCC 4½s '59 B	79	79	79	+ ⅛
3	Pw S C 6s '49	53⅛	53	53	— 1
3	PSNI 5s '56	90⅛	90⅛	90⅛	— ⅛
3	do 4½s '80 E	79⅛	79⅛	79⅛	....
39	do 4½s '81 F	78	76⅛	78	+ 1⅛
11	do 6½s '37 G	100⅛	100	100⅛	+ ⅛
2	do 6½s '52 H	92⅛	92⅛	92⅛	— 3⅛
3	PSNJ 6s ctfs	118⅛	117	118⅛	+ ⅛
15	P S O 5s '61 C	86⅛	86⅛	86⅛	— 2
14	do 5s '57 D	83	83	83	— 4
23	PSP&L 5½s '49	47⅛	46⅛	47	+ ⅛
7	do 4½s '50 D	42⅛	41⅛	42⅛	+ 1⅛
3	Que B G 5½s '52	85	85	85	— 2
3	†Rel M 5s '54 A	76	76	76	+ 1
1	Rep G 6s '45 A	33	33	33	— ⅛
2	do 6s '45 A cod	31⅛	31	31	— 1
2	Roch C P 5s '53	33	33	33	— 2
4	Ryer & S 5s '43	102	102	102	....
5	SLG&C 6s '47	5½	5½	5½	....
7	Saf H W 4½s '79	105⅛	105⅛	105⅛	....
2	SAPS 5s '58 B	92⅛	92⅛	92⅛	— ⅛
12	S J L&P 5s '57	98	97	98	— ⅛
5	Scripps 5½s '43	88⅛	88⅛	88⅛	....
4	Seat Lt 5s '49	23	23	23	— ½
9	SW&P 4½s '67 A	93⅛	93	93⅛	+ ⅛
5	do 4½s '68 B	93⅛	93⅛	93⅛	— ⅛
9	do 4½s '70 D	93⅛	92⅛	93⅛	+ 1⅛
8	do 5s '70 C	101	100	101	+ 1⅛
1	Shef Stl 5½s '48	101	101	101	— 2
29	SEP&L 6s 2025A	68	67	67	— ⅛
8	S C Pw 5s '57	73	72	72	— 1
1	So Cal Ed 5s '39	108⅛	108⅛	108⅛	....
12	do 5s '51	105	104⅛	105	....
5	do 5s '52	105	104⅛	104⅛	— ⅛
7	do 5s '54	105	104⅛	104⅛	— ⅛
2	So C G 4½s '61	97	97	97	....
3	SIG&E 5½s '57	107⅛	107⅛	107⅛	— ⅛
2	So Ind Ry 4s '51	54⅛	54⅛	54⅛	— ⅛
4	So N G 6s '44	70⅛	70	70	....
3	SW A T 5s '61 A	60	59⅛	60	....
7	SWG&E 5s '57 A	90⅛	89⅛	90⅛	+ ⅛
5	do 5s '57 B	88⅛	88⅛	88⅛	— ⅛
8	SWL&P 5s '57A	69	68⅛	69	....
2	Staley Mf 6s '42	103	103	103	....
50	Std G&E 6s '35	85	82⅛	84	+ 2
45	do 6s '35 cvt	85⅛	82⅛	83⅛	+ 1⅛
29	do 6s '51	49⅛	47⅛	48	+ 1
28	do 6s '66	48	46	47	+ ⅛
39	Std P&L 6s '57	46⅛	44	44⅛	+ 1
18	Sun Oil 5½s '39	102⅛	102⅛	102⅛	+ ⅛
7	Supw Ill 4½s '70	83	82	82	— 1⅛
11	do 4½s '68	82⅛	82	82	— ⅛
1	do 6s '61	99	99	99	....
5	Swift & Co 5s'40	103	102⅛	102⅛	+ ⅛
3	do 5s '44	106⅛	106⅛	106⅛	....
1	Syra L 5½s '54	107	107	107	....
12	Tenn El P 5s '56	77⅛	77	77	....
107	Tenn P S 5s '70	93	90⅛	91⅛	+ 2
3	Tex El S 5s '60	80	79⅛	80	+ ⅛
17	Tex GU 6s '45	16⅛	16⅛	16⅛	+ ⅛
1	Tex P&L 6s '22 A	85⅛	85⅛	85⅛	— ⅛
10	do 5s '56	92⅛	91⅛	92⅛	+ ⅛
5	do 5s '37	104	103⅛	104	....
2	†Therm 6s '37 stp	67⅛	66	66	— 2½
1	Tide W P 5s '79A	68	68	68	....
20	Toledo Ed 5s'62	104	103⅛	103⅛	+ ⅛
35	Tw CRT 5½s'52A	44⅛	42⅛	43⅛	+ 3⅛
3	Ulen&Co6s '44sta	41	41	41	— ⅛
10	Un El 4½s'57	104⅛	104⅛	104⅛	+ ⅛
6	UnGul Cor 5s'50	104⅛	104⅛	104⅛	+ ⅛
3	Un L&P 6½s '74	40	39	39	+ ⅛
20	do 6s '75	38	36⅛	37⅛	+ ⅛
5	do 5½s '59	74	73	73	— 2
11	Un L&Ry 5s '52	47⅛	46⅛	47	— ⅛
3	do 6s '73 A	41	40	41	+ 1⅛
11	U S Rub 6½s'35	100⅛	100	100	— ⅛
1	do 6½s '36	98⅛	98⅛	98⅛	— ⅛
3	do 6½s '37	94⅛	94	94	— ⅛
1	do 6½s '38	89	89	89	— ⅛
3	UtahP&L 6s '22A	50	49	49	— ⅛
1	do 4½s '44	62⅛	62⅛	62⅛	....
1	UticG&E 5s '52E	100	100	100	— 4¼
2	do 5s '56 D	104⅛	104⅛	104⅛	+ 1
7	VaEl&P 5s'55 A	103⅛	102⅛	103⅛	+ ⅛
4	Va PS 5½s '46 A	69⅛	69⅛	69⅛	— 2⅛
5	Wald Ast 7s'54ctf	6	6	6	+ 2
2	WardBak 6s '37	103⅛	103⅛	103⅛	+ ⅛
2	Wash GL 5s '58	90⅛	89⅛	90⅛	+ ⅛
1	Wash R&E 4s '51	96⅛	96⅛	96⅛	+ ⅛
17	Wash WP 5s '60	99	98	98	— 1
24	West TU 5s '57 A	62⅛	61⅛	61⅛	— 1⅛
16	WU G&E5½s'55A	87	86⅛	87	— ⅛
1	WisEl P 5s'54A	105⅛	105⅛	105⅛	+ ⅛
10	Wis ML&P 5s '44	92⅛	92	92	— ⅛
10	Wis P&L 5s '56 E	82	81	81	— ⅛
1	do 5s '58 F	78	78	78	— ⅛
16	York Rys 5s '37	97⅛	96⅛	97⅛	— ⅛

FOREIGN BONDS.

No. in thous.		High.	Low.	Close.	Net chge.
6	Baden C M 7s '51	34½	34	34	....
1	B A Pr 7½s'47stp	44	44	44	+ 1
1	†C Ger P 6s '34	37½	37½	37½	— 2
7	Com P Bk 5½s'37	45½	44½	45⅝	+ 1⅞
10	Dan Con 5½s '55	87	86⅝	87	+ ¼
1	Erc MEl6½s '53A	70	70	70	— 5
10	Eur El 6½s '65	89½	89¼	89½	— ¼
3	Eur Mg 7s '67 C	40	40	40	+ 2½
10	Fin RMBk 6s '61	84¼	84	84	— 2
10	Ger C Mun 7s '47	36	35½	35½	— ⅛
2	do 6s '47	35⅞	35⅞	35⅞	+ 4½
1	Guan&W R 6s '58	21	21	21	— 1
6	Hano St 6½s '49	29½	29½	29½	....
3	Hano Cy 7s '39	26⅛	26½	26⅞	— ⅛
1	Lima Per 6½s '58	7¾	7¾	7¾	— ¼
6	Para Br 7s '58	10¾	10⅛	10⅛	— ¾
6	Pomer El 6s '53	29½	29¼	29¼	— ½
1	Rio de J 6½s '59	1½	⅝	⅝	....
2	Ruhr G 6½s'53A	39¾	39¾	39¾	— ¼
18	Russ 6½s NC '19	2⅝	2¼	2¼	....
5	do 5½s ctf 1921	2½	2½	2½	+ ½
25	San Ch 7s '49	8⅝	8⅛	8½	— ⅞
5	do 7s '61	8⅝	8⅜	8⅜	— ⅜
2	Sau F 5s '55 A	107½	107½	107½	....
3	Stinnes 4s '36 stp	28	26⅞	28	+ 1
3	Terni El 6½s '53	70	70	70	+ 1
1	Un Ind 6½s '41	46	46	46	— 1⅝
8	do 6s '45	46	45½	46	+ ¾

†Officially listed on application by the corporation.

Other securities are admitted to dealing as "unlisted" on application of a regular member and approval by the listing committee and the board of governors.

xd—Ex dividend. ex—First sale since ex dividend date or dates. ww—With warants. xw—Without warants.

OFFICIAL WEATHER FORECAST

The official forecast for today and tomorrow and yesterday's table of records follow:

Wisconsin—Fair, cooler in southeast and extreme east portions Saturday; Sunday fair and warmer.

Indiana—Generally fair Saturday; Sunday fair; little change in temperature.

Ohio—Mostly cloudy and local showers in east and south portion Saturday; cooler Saturday night; Sunday clear and with moderate temperature.

Lower Michigan—Generally fair Saturday; Sunday fair; little change in temperature.

Upper Michigan—Fair and cool Saturday; Sunday fair and warmer.

Missouri—Fair, slightly warmer in extreme east-central portion Saturday; Sunday probably fair.

Iowa—Fair Saturday and probably Sunday; slightly warmer Sunday.

Minnesota—Fair, somewhat warmer in northwest portion Saturday; Sunday fair in south, partly cloudy in north, warmer.

North Dakota—Fair, somewhat warmer Saturday; Sunday generally fair, warmer in east and south.

South Dakota—Fair, somewhat warmer in west and north portions Saturday; Sunday generally fair and somewhat warmer.

Nebraska—Generally fair Saturday and probably Sunday; somewhat warmer Sunday, and in extreme west Saturday.

Kansas—Fair to partly cloudy Saturday and Sunday; warmer in west portion Saturday; somewhat warmer Sunday.

Place of observation. State of weather. July 27, 1934, 8 p. m. Central time.	Direction of wind	Temp. 7 p. m.	Highest today	Lowest last night	Precipitation 24 hours
East central states—					
Alpena, clear	S.E.	70	76	54	...
Cairo, cloudy	N.W.	84	92	74	...
Chicago, clear	N.E.	72	76	69	...
Cincinnati, cloudy	E.	72	98	72	1.18
Cleveland, cloudy	N.	72	76	68	.50
Detroit, cloudy	N.E.	78	84	60	...
Escanaba, clear	N.	70	76	58	.04
Evansville, cloudy	N.	80	90	80	.01
Fort Wayne, cloudy	N.E.	80	84	68	.06
Grand Rapids, clear	W.	78	86	60	...
Green Bay, cloudy	S.W.	82	86	58	...
Indianapolis, cloudy	N.E.	74	84	72	.42
La Crosse, cloudy	W.	80	88	64	...
Madison, clear	N.W.	82	84	64	...
Marquette, cloudy	N.W.	64	80	60	.12
Memphis, cloudy	S.W.	78	92	76	...
Milwaukee, clear	S.	80	80	62	...
Nashville, cloudy	S.E.	76	94	76	.10
Peoria, clear	N.	80	84	68	...
Sault Ste. Marie, rain	N.W.	64	84	50	.01
Springfield, Ill., clear	N.	82	82	70	...
West-central states—					
Bismarck, clear	N.	82	84	58	...
Charles City, cloudy	N.	80	88	66	...
Concordia, clear	N.	90	92	66	...
Davenport, clear	N.	84	86	66	...
Des Moines, clear	N.	86	90	66	...
Devils Lake, clear	N.E.	74	76	..	...
Dodge City, cloudy	W.	76	92	68	...
Dubuque, clear	N.W.	84	86	64	...
Duluth, clear	N.	68	78	64	...
Huron, clear	N.E.	82	88	64	...
Kansas City, clear	N.	88	90	70	.72
Keokuk, clear	N.	82	86	72	...
Minneapolis, clear	N.	80	86	68	...
Moorhead, clear	N.	74	78	68	...
North Platte, cloudy	N.E.	86	88	62	...
Oklahoma City, cloudy	N.	88	88	78	...
Omaha, clear	N.	86	90	70	...
Rapid City, clear	N.	82	82	60	...
Sioux City, cloudy	N.W.	84	88	66	...
St. Louis, cloudy	E.	80	82	76	.42
Sringfield, Mo., clear	N.	82	88	74	.03
Wichita, cloudy	N.E.	90	94	74	...
Williston, clear	N.E.	84	84	60	...
Eastern states—					
Albany, rain	S.	72	78	66	1.08
Atlanta, cloudy	W.	82	94	70	...
Boston, cloudy	E.	64	76	72	.32
Buffalo, clear	N.E.	70	84	64	.01
New York, cloudy	S.E.	78	86	72	...
Oswego, cloudy	N.	72	74	64	.60
Parkersburg, cloudy	W.	72	92	74	.08
Philadelphia, cloudy	S.	82	88	74	...
Pittsburgh, cloudy	N.	82	88	70	...
Raleigh, cloudy	S.W.	82	86	72	...
Washington, cloudy	S.	80	90	74	...
Gulf states—					
Abilene, clear	S.	94	100	74	...
Amarillo, cloudy	S.E.	84	90	70	...
Brownsville, cloudy	S.E.	84	92	76	.38
El Paso, clear	E.	90	94	72	...
Dallas, cloudy	E.	90	100	80	...
Galveston, rain	S.W.	76	94	M.	M.
Jacksonville, cloudy	S.W.	82	92	76	...
Miami, cloudy	S.	82	88	78	...
Mobile, cloudy	S.	82	90	78	...
Montgomery, cloudy	W.	76	94	78	...
New Orleans, cloudy	S.	84	90	74	...
San Antonio, cloudy	S.	94	96	74	...
Shreveport, cloudy	S.E.	78	102	80	...
Tampa, cloudy	S.	78	92	76	.40
Vicksburg, rain	N.E.	72	96	76	.46
Mountain states—					
Boise, clear	S.E.	106	108	74	...
Cheyenne, clear	N.E.	78	80	54	...
Denver, clear	N.	82	82	58	.04
Havre, clear	E.	92	98	56	...
Helena, clear	N.E.	94	94	60	...
Lander, clear	N.E.	88	86	52	...
Miles City, clear	S.	90	90	60	...
Phoenix, clear	S.E.	108	110	90	...
Pueblo, cloudy	E.	84	86	60	...
Salt Lake City, clear	N.W.	98	100	80	...
Santa Fe, cloudy	E.	72	78	56	.09
Yellowstone Pk., clear	N.W.	84	86	48	...
Pacific states—					
Fresno, clear	W.	104	104	68	...
Los Angeles, clear	S.W.	90	96	68	...
Portland, Ore., cloudy	N.W.	68	68	60	...
San Diego, clear	S.	74	84	66	...
San Francisco, clear	W.	68	72	54	...
Seattle, Wash., cloudy	S.W.	66	68	58	...
Spokane, clear	S.	106	100	72	...
Canadian—					
Battleford, cloudy	N.E.	86	100	52	...
Calgary, clear	....	84	88	52	...
Edmonton, cloudy	N.E.	70	82	58	...
Medicine Hat, cloudy	S.W.	94	94	58	...
Minnedosa, clear	....	72	74	48	...
Montreal, clear	N.E.	76	80	60	...
Qu' Appelle, clear	S.E.	80	82	50	...
The Pas, cloudy	E.	70	70	46	...
Toronto, cloudy	E.	72	80	60	...
White River, cloudy	W.	62	72	40	.14
Winnipeg, clear	N.	70	72	54	...

INVESTMENT TRUSTS

	Bid.	Ask.		Bid.	Ask.
Am Bkstks	.99	1.11	North Sec	.62	70
Am Busi Sh	.83	.91	Qtly Inc Sh	1.15	1.24
Am CompTr	3⅛	3⅝	Repr T Sh	7.27	8.02
AmFds6%p	.14	16	Sel Am Sh	2.19	..
Do 7% p	.14	16	Do inc	1.01	1.10
Basic Ind	2.65	..	Sel CumSh	5.81	..
Brit Ty Inv	.35	.60	Sel Inc Sh	3.01	3.50
Cum Tr Sh	3.40	..	Sel Mg Tr	4⅝	5⅛
Corp Trust	1.72	..	Sp Tr Fd	13.12	13.84
Do AA	1.66	..	SupAmA A	2.63	..
Do AAM	1.96	2.09	Do AA	1.92	..
Div Tr B	6⅛	..	Do B	2.78	..
Do C	2.60	2.85	Do BB	1.94	..
Do D	4⅝	5⅛	Do C	4.89	..
Dividend Sh	1.08	1.10	Do D	4.90	..
Fund Inv	1.68	1.86	Superv Shr	1.12	1.23
FundTrS A	3⅝	4	Tr Fd Shrs	3¼	3½
Do B	3⅛	..	Tr Sh Am	2⅝	3
Incor Inv	15.50	16.56	Trustd Ind	.95	1.06
Mass InvT	17.27	18.77	TrStdInv C	1.87	2.20
Na-Wi Sec	2.84	2.94	Do D	1.95	2.15
Do vtc	1.00	1.11	TrStOil A	4.90	..
NYBk Tr Sh	2⅝	..	Do B	4.47	5.07
NAmBT ct	86	89½	TrNYBkSh	1.35	1.50
NAm TrSh	1.65	..	TrAmBk B	.94	1.04
Do 1955	2.04	..	USEL&P A	10⅝	11⅝
Do 1956	2.01	..	Do B	1.63	1.73
Do 1958	2.05	2.30	Do vtc	.59	.67

BANK STOCKS

CHICAGO.

	Bid.	Ask.
Amer Nat'l Bank and Trust Co.	100	....
Central Republic Co.	3	3½
Chicago Title & Trust Co.	61	63
City National bank	95	103
Cont Ill National bank	42½	43¼
National Boulevard bank	145	160
Cont Ill Co C B I	85c	95c
First National bank	88	91
Harris Trust & Savings bank	190	200
Mercantile Tr & Savings bank	60	70
Merchandise Bank & Trust Co.	42	47
National Boulevard bank	145	160
National Builders bank	20	30
Northern Trust Co.	390	400
Personal Loan & Savings bank	90	100
Terminal National bank	5½	7½

NEW YORK.

	Bid.	Ask.		Bid.	Ask.
Bk Manhat	27	28½	Continental	11	12½
Chase Natl	23½	25	Corn Exch	47¼	49¼
Commercial	143	153	Empire	17¼	18½
Fifth Ave	1010	1060	Guaranty	341	346
First Natl	1515	1555	Irving	14½	16
Natl City	22¼	23¾	Manfrs	18¼	19¾
Public	29½	31½	N Y T & M	¼	¾
Bankers	59½	61½	N Y Trust	97	100
Bklyn Tr	88	93	Title G & T	4½	6
Cen Han'v'r	121	125	U S	1670	1720
Chemical	39	41½			

HALT IN TRADING UNSETTLES PRICE OF LIVE STOCK

Small Markets Hurt by Lack of Leadership.

Temporary suspension of trading in live stock here has robbed small markets within a radius of 100 miles of the leader on which they have always depended. This has resulted in a wide variation of prices within the region and a general holding back of supplies by farmers because of the absence of dependable market news from Chicago.

Three days this week there was not an animal sold, the first time in Chicago stockyards' history. Many smaller concentration points near here do not begin trading before first knowing what buyers are paying for live stock at Chicago. This is particularly true of hogs. Some actually price stock a certain amount below the price established here, depending on the distance from Chicago.

Await Chicago Prices.

Thousands of hogs are sold daily in the country to buyers who come out on the farms, but farmers seldom price their hogs until they know, usually via radio, what their kinds are bringing in the Chicago market. With the leading market closed, these sales have dropped considerably.

There is less evidence of unsettlement further west, where other big terminal markets determine the price level for their surrounding territory, but available receipts at almost all markets were lower than a week ago. During the first four days of this week the run of cattle, hogs, and sheep at the seven leading markets, exclusive of government owned cattle, aggregated 645,000 head, against 848,-000 on the same days of last week.

Sales Drop Sharply.

Sales volume has dropped off considerably, with unevenness more pronounced than usual, although some points reported sharply higher prices than earlier in the week, due to the abbreviated supplies arriving from the country. Some commission men receiving word from farmers that their stock was on its way to Chicago, despite the strike, instructed railroads to unload the shipments at small feeding yards outside of Chicago and induced some local and eastern order buyers to accompany them to these yards and buy stock.

The yards here were cleared of the huge accumulation of government cattle yesterday for the first time since the heavy influx began. It is estimated local packers have slaughtered since Monday 30,000 for the relief corporation, and that 13,000 have been sent to southern pastures. In the rush to get stock out of the yards the government has not been branding or holding stock three days for the tuberculin test, as was being done heretofore. Arrivals at the yards yesterday totaled 600 cattle, 4,000 hogs, and 3,000 sheep, all billed direct to packers.

LARD FUTURES LOSE EARLY GAIN DUE TO HEDGING SALES

Strength in grain, stocks and cotton imparted a firm tone to the provision market early. An advance of around 5 cents brought in hedging sales and the upturn in lard was lost. Final trades in the latter were at the same prices as on Thursday. Bellies were unchanged to 7½ cents higher. Trade in the aggregate was only fair. Cash lard closed at $7.00; loose and leaf, $6.50, and bellies at $10.00. Prices follow:

Clear Bellies.

	High.	Low.	Close Jul.27, 1934.	Jul.26, 1934.	Jul.25, 1933.
July	....	....	9.75	9.75	7.35
September	$9.97	$9.95	9.97	9.90	7.30
Lard.					
July	....	....	6.97	6.97	6.30
September	7.22	7.17	7.17	7.17	6.50
October	7.32	7.30	7.30	7.30	6.70
November	....	....	7.40	7.40	6.90
December	7.57	7.50	7.52	7.52	7.00
January	7.67	7.62	7.65	7.65	7.40

OUTSIDE LIVE STOCK

HOGS.

Slight gains were scored in hogs at other points. Receipts and prices follow:

	Receipts.	Top.	Bulk of sales
Kansas City	3,000	$6.85	$6.50@6.70
Omaha	10,500	6.65	6.40@6.65
St. Louis	8,000	7.15	6.85@7.05
St. Joseph	5,500	6.85	6.60@6.80
Sioux City	9,500	6.65	6.40@6.60
St. Paul	4,500	6.75	6.40@6.70
Indianapolis	4,000	7.25	7.00@7.20
Pittsburgh	800	7.50	7.30@7.50
Buffalo	2,700	7.60	7.50@7.60
Cincinnati	3,100	7.40	7.25@7.40

CATTLE.

Weakness was found in cattle at other markets yesterday. Receipts and prices follow:

	Receipts.	Beef steers.	Cows and hefers.
Kansas City	4,700	$5.00@6.75	$2.00@6.50
Omaha	3,500	5.00@6.50	2.25@6.50
St. Louis	3,200	5.25@7.00	2.00@6.25
St. Joseph	2,400	5.50@7.50	2.25@6.25

SHEEP.

Sheep and lambs showed little change at leading outside points yesterday. Receipts and prices follow:

	Receipts.	Lambs.	Sheep and yearlings.
Kansas City	2,000	$4.50@6.00	$2.00@5.50
Omaha	4,500	4.25@5.75	2.00@5.25
St. Louis	2,000	4.50@6.00	2.50@5.50
Buffalo	1,700	5.00@6.75	2.75@6.00

WHEAT IN U. S. FUNDS

Wheat prices in leading markets, reduced to United States funds at rates of exchange when they closed:

	Friday.	Thursday.
Chicago, September	98⅛c	97¾c
Winnipeg, October	87⅛c	86⅛c
Liverpool, October	83⅝c	82⅛c
*Do Argentine	82⅛c	81⅞c
*Do Russian	80⅝c	80⅝c
*Australian	84⅜c	84⅜c
Rotterdam, Sept.	69⅜c	68⅞c
Buenos Aires, Aug.	60⅜c	59½c
Do October	62⅝c	82⅛c

*Cash price.

PRIMARY GRAIN MOVEMENT

Receipts—	Wheat.	Corn.	Oats.
Friday	1,144,000	1,612,000	243,000
Last week	1,630,000	1,578,000	149,000
Last year	957,000	1,101,000	719,000
1932	1,700,000	510,000	806,000
Shipments—			
Friday	394,000	691,000	95,000
Last week	440,000	389,000	293,000
Last year	676,000	718,000	252,000
1932	882,000	290,000	155,000

HIDE FUTURES.

A big trade was again under way in hide futures in New York with sales of 113 lots, or 4,520,000 lbs. The close was 10 to 35 points lower. Closing bids: Old contracts, September, 6.20c; December, 6.35c; March, 6.45c; standard contracts, September, 6.75c; December, 7.30c; March, 7.50c; June, 7.75c.

CHICAGO STOCKS

Friday, July 27, 1934.

Shares sold today	53,000	Total sales 1934 to date	1,447,000
Year ago	40,000	Total sales 1933 to date	13,418,000

Prev. High.	1934 Low.	Div. yld. pct.	Bid.	Asked.	Description. div. rate, $s—	Sales.	High.	Low.	Close.	Net chge.
4⅝	1¼	...	1½	1⅝	Advance Alum	100	1½	1½	1½—	⅛
25	10	...	15½	17	Altorfer Bros pfd	30	17	17	17	— 2
3⅝	1½	3.7	1⅝	2	Asbestos Mfg [.075g]	100	2	2	2	+ ⅛
8⅝	2⅛	...	6⅝	7	Autom Prod	700	7	6⅝	7	....
10	4	...	4	4⅝	Bastian Bless	700	4	4	4	....
23⅝	9⅝	...	11¼	11⅜	Bendix Av	1,150	11¼	10	11⅛+	1¼
11⅝	4¼	...	4⅛	4⅜	Berghoff Brew	750	4⅜	4⅛	4¼	....
26⅝	16⅛	2.8	17⅞	18	Borg Warner [.50g]	2,600	17⅞	16⅝	17⅞+	1⅛
106¾	93	6.9	100½	103	Do pfd [7]	50	102	101	101	— 1
4⅝	1⅝	...	1⅝	2¼	Brown F & W B	300	2	2	2	....
17⅞	6	...	6	8	Bruce E L	200	7	6	6	— 2⅛
12⅝	4	...	7⅛	7⅝	Butler Bros	3,400	7⅝	6⅝	7¼+	⅝
17⅝	16¼	2.4	17	17⅛	Chain Belt [.40]	20	17	17	17	— ⅛
15⅛	4⅛	...	5⅛	5½	Chi & N W	550	5⅝	5	5¼+	⅝
4	1⅝	...	1⅜	2	Chi Corp	2,100	2	1⅝	2	....
31¼	23⅛	4.0	25	25¼	Do pfd [1]	400	25½	25⅜	25¼—	¼
11⅛	8	10.0	10	11	Chi Flex Shaft [1]	50	10	10	10	....
19	8⅝	5.0	9⅝	10⅝	Chi Mail Order [.50g]	150	10⅛	10	10	+ ⅛
17⅝	6	3.1	6⅝	8	Chi Rivet & Mach [.25]	50	7⅛	7⅛	7⅛—	2⅛
16⅛	11⅛	9.1	11½	12½	Chi Yell Cab [1]	550	12	11½	11½—	½
4⅛	1⅛	...	1⅛	1⅛	Cities Serv	2,600	1⅛	1⅛	1⅛—	⅛
62	34	8.5	46	48¾	Commonwealth Ed [4]	650	48¾	46	47½—	½
8⅛	2⅝	8.3	2⅝	3	Cord Corp [.25g]	2,000	3	3	3	+ ⅛
11⅝	6½	...	6½	7	Crane Co	300	6⅝	6½	6⅝+	⅛
65⅛	44	...	53	55	Do pfd	50	54	53	53	— 1
6⅝	3⅝	10.0	3⅝	4½	Dexter Co [.40g]	100	4	4	4	— ¼
15⅛	8⅝	5.8	13	13⅝	El Household [.75g]	300	13½	13	13¼+	¼
7⅝	4	...	4⅝	5	Gen Candy A	100	4⅝	4⅝	4⅝—	⅛
16⅝	7	...	7	7½	Gen Household	2,850	7⅝	7	7	— ⅛
10⅛	3⅝	...	5⅛	8	Godchaux Sug B	50	6	6	6	+ ⅛
32⅝	15	6.7	15	15¼	Goldblatt [1h]	150	15	15	15	....
1⅛	⅛	...	⅛	⅝	Gt Lakes Airc	10	½	½	½	....
19⅝	5⅛	...	16⅝	17¼	Greyhound	650	17½	16¼	17¼+	1½
22	13⅝	7.1	14	14½	Gt Lakes Dredge [1]	1,500	15	14	14	....
9⅝	3⅝	...	4⅛	5	Hall Print	100	4⅛	4⅛	4⅛	....
9	5	...	...	5⅛	Hart-Carter pfd	100	5	5	5	— ⅛
23	11	7.8	16	17⅛	Houd Her A [1.25g]	50	16	16	16	— 1⅝
6⅝	2⅝	...	2⅝	3	Do B	200	2⅝	2⅝	2⅝+	⅛
18	8	6.2	12½	13⅛	Iron Fireman [.80]	250	13	13	13	+ ⅛
38	21	6.1	32	34½	Katz Drug [2]	50	33	33	33	+ 2½
23½	11⅛	5.9	17	19⅛	Keystone Stl [1g]	300	18	17⅛	17⅛	....
9⅛	1⅝	...	1⅝	2⅛	Kingsbury Brew	150	2	1⅝	2	+ ⅛
7⅝	3	...	4⅛	4½	Lib McN & L	2,900	4½	4	4⅛+	⅛
3⅝	2	5.0	2⅛	2⅝	Lindsay Lt [.10g]	150	2⅛	2⅛	2⅛	....
5⅝	3½	...	3⅛	4	Lion Oil Ref	100	3½	3⅛	3⅛	....
40½	26	7.7	25	26	Lynch Corp [2]	300	27⅛	26	26	....
19⅛	9⅝	...	9½	10	Marsh Field	1,050	10½	9⅝	10	+ ⅛
26½	14⅝	2.6	19⅛	20	McWill Dredge [.50g]	100	19⅝	19⅝	19⅝—	⅝
3⅝	1	...	1	1¼	Mickelberry's Fd	400	1⅛	1⅛	1⅛—	⅛
½	⅛	...	...	⅛	Mid West Util	350	⅛	⅛	⅛	....
2½	½	...	½	⅝	Do 6% pfd A	50	⅝	⅝	⅝	....
14	9	...	8½	10	Nat Gypsum w i	100	9	9	9	— 1⅛
2⅝	⅞	...	⅞	1	Nat Leather	50	⅞	⅞	⅞—	....
27¼	21	9.2	24	25	Nat Stand [2.20b]	100	24	24	24	— 1
16	10	10.0	10¼	11	Noblitt Sparks [1]	450	10⅜	10¼	10½+	⅛
14	8⅛	3.1	10	13½	Ontario Mfg [.375]	50	12¼	12¼	12¼+	2⅝
32⅝	26	7.4	26	28⅝	Perfect Circle [2]	150	27½	27½	27½	....
7¼	2⅛	...	2	3	Potter Co	50	2½	2½	2½—	⅝
12¼	2⅝	...	2⅝	3¼	Prima Co	200	3	2⅝	3	....
66	34	9.4	64⅝	....	Pub Svc 6% pfd [6]	10	64¼	64¼	64¼+	⅛
123¼	106	4.3	116	117	Quaker Oats [5b]	140	117	116⅛	117	....
6¼	4⅝	...	4⅝	6	Storkline Furn pf	100	5½	5½	5½—	⅛
18⅝	14	3.1	15⅝	16	Swift & Co [.50]	7,150	16	15¼	16	+ ⅝
34¼	24	6.7	30	30¼	Swift Int [2]	1,450	30½	29½	30	+ 1
10⅝	5⅛	10.0	5⅛	5½	Thompson J R [.50]	100	5⅛	5⅛	5⅛—	⅛
8⅛	1⅛	...	3	4⅛	Twelfth St Store A	100	3⅝	3⅝	3⅝	....
2⅛	⅝	...	⅝	⅞	Utah Radio	200	⅝	⅝	⅝—	⅛
6	1⅝	...	2⅛	3	Util & Ind pfd	200	2⅛	2⅛	2⅛—	⅛
15	8⅛	10.0	12½	13¼	Vortex Cup [1.20]	150	12⅝	12½	12½—	⅛
32⅛	25	8.3	29⅛	31	Do A [2.50]	100	31	30	30	— 2⅛
29	17⅝	4.2	23¼	24½	Walgreen [1]	150	24	24	24	+ 1
5	1⅛	...	2	2⅛	Zenith Rad	150	2	2	2	+ ⅛

BONDS.

Prev. High.	1934 Low.	Sales.	Issue—	High.	Low.	Close.	Net chge.
68½	68½	$1,000	Southwest Lt & Power 5s B '57	68½	68½	68½	....
17½	10½	2,000	Met West Side El 4s '38	10½	10½	10½	....

b—Including extras. g—Paid so far this year. h—Cash or stock.

GRAINS IN ALL MARKETS

	Open.	High.	Low.	Close July27, 1934.	July26, 1934.	July28, 1933.
July Wheat.						
‡Chgo.	97½	98⅛	96⅝	96⅝	96⅝	99
K. C.	....	....	....	96⅛	95⅛	95⅛
†Mnpls.	....	....	....	1.06⅛	1.05	1.01⅛
*Dul.	....	....	....	1.12	1.10⅛	1.00⅛
Wnpg.	84⅝	84⅝	84¼	84⅛	83½	81⅛
Lvpl.	79½	80⅛	79½	80⅛	79⅝	75⅛
September Wheat.						
†Chgo.	99¼	99⅝	98¼	98⅝	97⅝	1.02⅛
‡Chgo.	99⅛	99⅝	98¼	98⅛	97⅝	....
K. C.	96	96⅛	95⅛	95⅛	94⅝	97⅝
†Mnpl.	1.04⅛	1.05	1.03⅛	1.04⅛	1.03⅛	1.02⅛
*Dul.	1.12⅝	1.13	1.12	1.13	1.11⅝	1.00⅛
October Wheat.						
Wnpg.	86⅛	86⅛	85⅝	85⅝	85	83⅛
Lvpl.	81⅝	83⅝	81⅝	83⅝	82⅛	77½
December Wheat.						
†Chi.	1.00⅝	1.01¼	99⅝	1.00⅛	99¼	1.05⅛
‡Chi.	1.00⅝	1.01⅛	99⅝	1.00⅛	99⅛	....
K. C.	95½	96⅝	95⅛	95⅝	94⅝	1.00⅛
Mnpl.	1.03⅝	1.04⅛	1.03⅛	1.03⅛	1.02⅝	1.04⅛
*Dul	....	....	....	1.12⅛	1.11⅛	1.00⅛
Wnpg.	87⅝	87⅝	86⅝	86⅝	86	85⅝
Lvpl.	85⅛	86⅝	85⅛	86⅛	85⅛	79⅝
March Wheat.						
Lvpl.	86⅝	88⅝	86⅝	88⅝	87⅝	81⅝
May Wheat.						
Chgo.	1.03⅝	1.03½	1.02	1.02⅝	1.01½	1.09⅝
Wnpg.	91¼	91⅝	90⅝	90⅝	89⅝	89⅛
July Corn.						
Chgo.	64⅝	64⅝	63⅝	63⅝	63⅝	53⅛
September Corn.						
Chgo.	66⅛	66⅛	65⅛	65⅛	65⅛	57⅝
K. C.	66	66⅝	65⅝	65⅝	65⅛	54⅝
December Corn.						
Chgo.	69⅝	69⅝	68⅛	68⅝	68⅛	62⅝
K. C.	68	69⅛	68	68⅛	67⅝	58⅝
July Oats.						
‡Chi.	44	44½	44	44⅛	44	41⅛
Mnpls.	....	....	....	44⅛	44⅛	40⅛
Wnpg.	39⅝	39⅝	39⅝	39⅝	39⅛	39⅛
September Oats.						
†Chi.	44⅛	44⅝	44⅛	44⅛	44⅛	....
‡Chi.	44⅛	44⅝	44⅛	44⅛	44⅛	42⅛
Mnpls.	43⅛	43⅝	43⅛	43⅛	43⅛	40⅛
October Oats.						
Wnpg.	39⅛	40	39⅛	39⅝	39⅛	41⅛
December Oats.						
†Chi.	45½	45⅝	45⅛	45⅝	45⅛	....
‡Chi.	45⅝	45⅝	45⅛	45⅝	45⅛	46⅛
Mnpls.	44⅛	44⅛	43⅝	43⅝	43⅛	42⅛
Wnpg.	39	39⅝	39	39⅛	38⅝	41⅛
July Rye.						
‡Chi.	....	....	....	70⅛	70	79
Mnpls.	....	....	....	72	72⅛	78⅝
Dul.	....	....	....	72⅛	71⅛	77⅛
Wnpg.	59½	59⅝	59⅛	59⅝	58⅝	57
September Rye.						
†Chi.	71¼	72½	71⅛	71⅛	70⅝	....
‡Chi.	71	72⅝	71	71⅛	70⅛	78
Mnpls.	73½	73½	71⅛	72	72⅛	78⅝
Dul.	....	....	....	72⅝	71⅛	78⅛
October Rye.						
Wnpg.	60	60⅛	60	60	59⅛	57½
December Rye.						
†Chi.	73¼	74¼	73	73	72¼	....
‡Chi.	73	74¼	73	73	72¼	....
Mnpls.	74⅝	74⅝	73	73	73⅛	....
Wnpg.	60⅝	61⅛	60⅝	60⅝	60⅝	....
July Barley.						
‡Chi.	....	....	....	60	58	60½
Mnpls.	....	....	....	55	53	58
Wnpg.	47½	47⅝	47½	47⅝	47⅝	51
September Barley.						
†Chi.	56	56	55⅝	55⅝	55	63
‡Chi.	56	56⅝	55⅝	55⅛	54⅛	....
Mnpls.	53¼	53⅝	53	53⅝	52⅝	59
October Barley.						
Wnpg.	47⅝	47⅝	47⅛	47⅝	47⅝	52½
July Flaxseed.						
Mnpls.	....	....	....	1.86	1.85½	2.02½
Dul.	....	....	....	1.90¼	1.90	2.05
Wnpg.	1.59	1.59⅝	1.59	1.59⅝	1.59	1.52¼

*Durum. †New. ‡Old.

CASH GRAIN

Official receipts of grain at Chicago Friday: Wheat, 244 cars; corn, 515 cars; oats, 45 cars; rye, 3 cars; barley, 40 cars.

Range of cash grain prices in leading markets follow:

WHEAT.

	Chicago.	Kansas City.	St. Louis.
No. 1 red.	....	....	98½
No. 2 red.	99 @99¼	96½@97	97 @97¾
No. 3 red.	98½@99½	95¾	96½@97
No. 4 red.	98	....	95½
No. 1 hd.	1.03@1.03¾	1.00½	1.02½
No. 2 hd.	1.02@1.03¾	98¾@1.01	1.02
No. 3 hd.	1.01	99½@1.00	1.00½
Nor. mx.	1.00@1.01	....	1.02

	Chicago.	Winnipeg.	Minneapolis.
No. 1 nor.	....	84¼	1.07⅛@.12¼
No. 2 nor.	....	81¼	1.06⅛@.07⅛
No. 3 nor.	....	79⅛	1.05⅛@.06⅛
No. 1	....	....	....
Dk. nor.	....	....	1.08⅛@.14⅛

	Chicago.	Toledo.	Omaha.
No. 2 red.	....	99½@1.00½	....
No. 2 hd.	....	....	98 @99⅝

CORN.

	Chicago.	Kansas City.	St. Louis.
No. 4 mx.	67	....	....
No. 2 yel.	66½@67¼	67⅝	67½@68
No. 3 yel.	66¼@66¾	....	66½@67½
No. 2 wh.	68¼@68½	....	....
No. 3 wh.	67½@67⅝	....	69½

	Milwaukee.	Omaha.	Peoria.
No. 2 mx.	67½	64½	....
No. 2 yel.	66⅝	64¾	64 @64½
No. 3 yel.	....	....	63½
No. 6 yel.	....	61½	....
No. 2 wh.	....	69	....
No. 5 wh.	64⅝	....	....

	Minneapolis.	Buffalo.	Toledo.
No. 2 yel.	64	....	69½@70½
No. 3 yel.	62½@63	....	....
No. 2 mx.	61½	....	....

OATS.

	Chicago.	Kansas City.	St. Louis.
No. 2 wh.	46¼@46¾	47 @48½	46¾
No. 3 wh.	43½@45¾	46 @47½	44½
No. 4 wh.	42¼@44¼	....	....

	Milwaukee.	Omaha.	Minneapolis.
No. 2 wh.	....	....	45 @46
No. 3 wh.	....	45½	44¼@45
No. 4 wh.	....	....	43½@44½

	Winnipeg.	Toledo.	Peoria.
No. 2 wh.	39¾	48 @49	44 @44½

RYE, BARLEY, AND FLAX.

	Rye.	Barley.	Flax.
Chicago	74½	58 @95	1.91½
Milkee	....	58 @1.04	....
Mpls.	.73 @76	52 @97	1.86⅛@91⅛
Duluth	.72½@76½	60 @75	1.89¼

CLOVER AND TIMOTHY

	Cash.
Clover, Chicago, per 100 lbs	10.75@14.50
Timothy, Chicago, per 100 lbs	10.75@11.00

OPEN GRAIN TRADES

Open interest in grain futures on the Chicago Board of Trade, including 2,124,000 bu May wheat, follows, last three ciphers omitted:

	July.	Sept.	Dec.	Total.
WHEAT.				
Thursday	625	71,981	78,602	153,333
Wednesday	655	73,890	77,499	153,319
Week ago	1,179	79,946	63,974	145,104
CORN.				
Thursday	338	47,071	29,518	76,927
Wednesday	375	47,638	28,336	76,349
Week ago	743	51,239	20,810	72,792
OATS.				
Thursday	297	19,124	15,842	35,263
Wednesday	344	19,834	15,420	35,598
Week ago	572	22,557	13,201	36,330
RYE.				
Thursday	103	8,528	5,683	14,314
Wednesday	343	8,866	5,478	14,687
Week ago	523	9,562	4,549	14,634
BARLEY.				
Thursday	95	1,175	20	1,290
Wednesday	130	1,161	20	1,311
Week ago	260	1,210	..	1,470

Note—Figures include both old and new contracts.

Grain futures purchases on the Chicago Board of Trade follow, last three ciphers omitted:

	Thurs.	Wk.ago.	Yr.ago.
Wheat	56,149	41,525	69,514
Corn	23,573	17,660	21,474
Oats	4,007	2,483	12,261
Rye	2,237	1,611	3,003
Barley	71	70	977
Total, bu	86,037	63,349	107,229

WINNIPEG INDEMNITIES

Range of prices on Winnipeg bids and offers, good all day today, as reported by J. E. Bennett & Co. follows:

WHEAT.

	Bids High.	Bids Low.	Bids Close.	Offers High.	Offers Low.	Offers Close.
Oct	84⅞	84¼	84⅞	87⅛	86⅞	87⅛
Dec	85⅝	85½	85⅝	88⅝	88	88
RYE.						
Oct	....	....	59	....	....	61

RUBBER.

NEW YORK, July 27.—(AP)—RUBBER—Crude: Futures closed steady, 9-16 of a point higher. September, 14.43c bid; October, 14.57c nominal; December, 14.81@14.84c; January, 14.93c nominal. Smoked ribbed spot closed 14.37c nominal.

Want Ad INDEX

Want Ad Offices

1 South Dearborn St. Tribune Square

Want Ad-Viser—SUPERIOR 0100

The more you tell, the quicker you sell

	Page.	Col.
Apartments—See To Rent.		
Aviation	21	6
Arts and Antiques	21	6
Auction Sales	23	7
Automobiles—		
Used Automobiles—For Sale	23	7
Trucks	23	6
Wanted	23	6
Accessories and Repairing	23	6
Loans	23	6
Tires	23	5
Credits	23	6
Trailers	23	6
Motor Trucks To Rent and Wanted	23	5
Barter and Exchange	23	8
Bar and Store Fixtures	22	7
Bicycles and Motorcycles	23	5
Board and Lodging	21	8
Boats, Yachts, etc	23	6
Building Material	22	7
Business Opportunities—		
Businesses For Sale	22	8
Partnerships and Investments	22	8
Concessions, Locations and Leases	22	8
Business Equipment	22	8
Business Service	22	8
Wanted	22	8
Business Personals	21	1
Business Directory	21	6
Bus Transportation	21	6
Cemeteries	16	8
Clothing, Furs, etc	21	8
Collections	23	6
Death Notices	16	7
Dogs, Cats, Birds, Poultry, etc	22	7
Dressmaking and Millinery Schools	21	6
Help Wanted—Male	21	2
Help Wanted—Female	21	4
Hotels and Apartment Hotels	21	8
Home Furnishings	23	7
Home Furnishings Wanted	23	8
Household Appliances	23	8
Houses—See Real Estate and To Rent.		
Jewelry, Watches, Etc.	21	1
Legal Notices	23	6
Loans—Personal Property and Salary	22	6
Lost and Found	12	1
Machinery and Equipment	21	1
Mortgages [See Real Estate Loans]	22	6
Moving, Storage [See Business Direc.]	21	6
Motorcycles and Bicycles	23	5
Musical and Dramatic	21	6
Musical Instruments	23	8
Office Furniture and Devices	21	1
Personal	21	1
Pianos [See Musical Instruments]	23	8
Printing, Machy, & Supplies	21	8
Radios, Supplies and Service	23	8
Real Estate—		
Apartment Buildings	22	4
Co-operative Apartments	22	4
Business Property	22	4
Houses	22	4
Vacant	22	4
Oak Park, Austin	22	4
Suburban	22	4
Resorts	22	5
Farm Lands	22	5
Wanted	22	5
For Exchange	22	5
Loans, Mortgages	22	6
Sewing Machines	21	6
Situations Wanted	21	8
Sporting Goods	22	7
Stocks and Bonds	23	7
Store and Bar Fixtures	22	7
To Rent—		
Rooms	21	7
Houses	22	1
Furnished Houses	22	1
Resorts	22	1
Apartments	22	1
Apartments and Rooms to Share	21	8
Furnished Apartments	22	2
Stores	22	3
Offices and Shops	22	3
Manufacturing Property	22	3
Tents, Awnings, etc	23	7
Travel Opportunities	21	6
Trade Schools—Male	21	4
Trade Schools—Female	21	5
Typewriters and Supplies	21	6
Wanted—To Rent—		
Rooms	21	8
Houses	22	1
Apartments	22	3

WINNIE WINKLE, THE BREADWINNER: Fathaw's Head Aches

LOST AND FOUND.

TO FINDERS.

If you have found a cat or a dog, a pocketbook, jewelry, or fur, and cannot locate the owner through the "Lost and Found" advertisements in The Tribune, call and go through the "Lost and Found" index at the PUBLIC SERVICE OFFICE, 1 SOUTH DEARBORN-ST.

TO LOSERS.

If you are listed in the telephone directory you can charge an advertisement of your lost article by telephoning Miss Miller of The Tribune ad taking department, Superior 0100. Your advertisement receives the benefit of free listing in The Tribune Public Service office mentioned above for a period of two months. This service facilitates the recovery of lost articles advertised.

DIAMOND EARING—LOST—JULY 25, BEtween Drake hotel, Congress hotel and Hearst square. Liberal reward. Mr. Colford. Wabash 8488.

DOGS—LOST, STRAYED, OR STOLEN—AT Sayner, Wis., on July 8, Scotch Collie, tan and white, age 4 years, very long nose; name "Mac." Springer Spaniel, brown and white spotted, age 1½ years; large curly brown ears. Name "Spotty." Generous reward will be paid to finder or for information regarding whereabouts. W. W. Gamble Jr., White Lake, Wis. Phone No. 2.

DOG—LOST—WHITE AND BLACK FEMALE Russian wolfhound. Reward. 527 W. 43d-pl., Coughlan.

DOG—LOST—SMALL BLONDE PEKE, VIC. Clifton-Wilson; answers to name Wee-Wee. Gen. rew. 4542 Clifton-av. Rav. 5416.

DOG—LOST—PART SPANIEL, DRK. BRWN., white breast, legs; name "Brownie;" invalid's pet; rew. Stewart 6426.

DOG—LOST—BOSTON BULL, DARK BRINdle, white collar; vicinity 69th and Creiger; reward. Plaza 0303.

GLASSES—LOST—VIC. 64TH AND ASHland. Reward. Prospect 4808.

IRISH SPANIEL—LOST—MALE, 2 YRS. brown; rew. 4625 Madison. Aus. 3068.

PEKE—LOST—BROWN, 3710 WILTON-AV. Inoculated for rabies. $25 reward. No questions asked. Wellington 2484.

PIN—LOST—IVORY ROSE; WORLD'S FAIR or I. C. Reward. Hyde Park 0625.

PURSE—LOST—WHT.; CHANGE; EAST OF Sheridan-rd., nr. Diversey; Thurs.; cont. keepsake watch; reward. Humboldt 4427.

RING—LOST—IVORY WITH GOLD CREST; no questions. Reward. Long. 5723, A-201.

RINGS—LOST—2 PEARL, DINNER RING, loop theater, rew. Sou. Chicago 8844.

WALLET—LOST—WED. NITE. NAME WEIL. keep money, return papers. Rav. 8387.

$200 REWARD.

Square cut diamond set in plat. ring, and plat. and diamond wedding band, lost in St. Joseph, Mich., July 24. Call Mr. Martin. Harrison 0514. No questions asked.

PERSONAL.

$1,000 REWARD

The United Autographic Register Company, 5000 So. California-av., Chicago, will pay $1,000 reward for information leading to the arrest and conviction of the person or persons who on the morning of June 22, 1934 at the northeast corner of 51st-st and California-av., shot or caused to be shot and seriously wounded James Pinc, a pressman in the employ of said company. All information received will be treated as strictly confidential. United Autographic Register Co., C. L. Patterson, personnel director. Phone Hemlock 9004.

IF BARDRICK, OWNER FORD MOT. NO. 3998925, does not call for car within 5 days same will be sold for charges. DEARBORN GRAND GARAGE.

WILL ALL MOTORISTS WHO HAVE BEEN falsely charged with traffic violations by police while driving through Oak Pk. get in touch with me? Address P G 259, Tribune.

THE EYE—NO HORSES RUNNING SAT. Sorry, am interested. Anxious to test your reliability. Give me a chance to see you.

HAVE SOLD ORCHID INN, 2254 DEVON AV. Not respon. for any debts cont. by any other than myself. Arthur C. Lenberg.

NOT RESPONSIBLE FOR DEBTS CONtracted by any one but myself after this date. GEORGE L. SCHERT.

JOHN—EVERYTHING O. K. CALL MERrill, Pensacola 3748.

NOT RESP. FOR DEBTS CONTRACTED BY any one but myself. Frank R. Ford.

NOT RESP. FOR DEBTS CONTRACTED BY any one but myself. Walter Fotre.

BUSINESS PERSONALS.

$3 PERM., $1 GUAR., INCL. CUT, SET; lic. oprs. 109 N. Dearbn. R. 908. Dea. 9442.

REGULAR $3 STEAM OIL PERM., $1. FREE trim, set. Ruth's, 202 S. State. Web. 4231.

JEWELRY, WATCHES, ETC.

CASH FOR OLD GOLD

Jewelry, watches, gold teeth, plated articles, antiques, diamonds, pawn tickets, silver. This institution is operated by public spirited citizens to help you obtain CASH. We ALWAYS PAY THE PROPER CASH VALUE. LICENSED BY U. S. GOVERNMENT. ESTABLISHED 1900.

CHICAGO GOLD SMELTING COMPANY
5 So. Wabash, 5TH FLOOR.
Mallers Bldg. ROOM 515.
MEMBER Chicago Ass'n of Commerce.

Cash In Your Old Gold

NEW HIGH MARKET PRICES paid for old gold, silver, platinum, broken or discarded jewelry, watches, rings, chains, gold teeth, eyeglasses, or sterling ware, in any condition. Mail or bring in for free appraisal. Articles held for your approval.

Martin Refining Corp.
55 E. Washington-st.
Room 1218 Pittsfield Bldg.
LICENSED REFINERS. DEArborn 3394.

OLD GOLD BOUGHT

JEWELRY, DENTAL GOLD PLATINUM, PLATED ARTICLES, SILVER, DIAMONDS BRING OR MAIL small or large lots.
New High Market Prices.
A. QUINT & CO.
5 N. WABASH-AV.
ENTIRE 3D FLOOR, KESNER BLDG. GOLD SMELTERS. ESTABLISHED 1873.

"Cash In" YOUR GOLD

WE GLADLY MAKE FREE ESTIMATES. Old established—licensed by U. S. Govt. We buy your old bridgework, silver, diamonds, plated articles, old jewelry. MEMBER CHAMBER OF COMMERCE.
Romack Gold Refin'g Co.
7 W. Madison-st., cor. State-st., Room 501. 5th FLOOR, Cor. STATE-MADISON-STS.

CASH Money for GOLD

Jewelry, silver, dental gold, platinum, diamonds, pawn tickets, etc.
BARNETT'S, INC.,
57 EAST MADISON-ST.
MAIN FLOOR, MALLERS BLDG.

NEW HIGH PRICES

PAID FOR OLD GOLD, PAWN TICKETS, DIAMONDS, DENTAL GOLD, SILVER, BROKEN JEWELRY, WATCHES, ETC. ASK FOR MR. LANE.
7 W. Madison-st., cor. State-st. Room 901.

1.76 KT. DIAMOND—FANCY BLUE COLOR; beautifully mounted in all platinum ring with 8 blue white diamonds in setting. SPECIALLY PRICED $175
Diamonds, Old Gold, Pawn Tickets bought. THE U. S. LOAN BANK, 10 NORTH CLARK. 6TH FLOOR.

Pawn Tickets, Diamonds

AND OLD GOLD BOUGHT FOR CASH. For sale: ½ kt. dia. ring, $45; 1 kt. dia.,$95 JEWELER'S EXCH., 32 N. STATE, RM. 1102

Diamonds, Pawn Tickets.

Bought for cash.. Also Jewelry, Watches. Chicago Diam. Exchange, 32 N. State. R.900

$260 DINNER RING, PLATINUM, HAND made, with 15 Perfect Blue White dias.$65 Will submit for appraisal at no cost to you. LEVINSON'S LOAN BANK, 739 N. Clark-st.

CASH FOR OLD JEWELRY, DENTAL GOLD. Standard Smelting, 202 S. State. R. 802.

OFFICE FURNITURE AND DEVICES.

BANK FIXTURES—SOL. MAH. PART., railings, cages, desks, chairs, bkkpg. machs. etc. Chp. 408 S. Dearborn. Har. 7500.

USED HIGH GRADE DESKS—LEATHER chairs, filing cabinets, fireproof safes. Kardex cabs. Lowest prices. 39 N. Halsted.

2 EXEC. SUITES, INCL. DAVENPORTS, desk, chairs, safes. Spitzer's, 173 W. Lake.

KARDEX, SAFES, DESKS, TRANSFER cases, chairs, etc.; reas. 1239 S. Michigan.

USED STEEL FILES—WALNUT FURN. Steel lockers, typewriters. 172 W. Monroe.

DIRECTORS' TABLE, LEATHER CHAIRS, davenport, desk and files. 236 W. Lake-st.

"WE BUY AND SELL" OFFICE FURN. fixtures. 1646 W. Madison. Seeley 2056.

40 DESKS, 90 CHAIRS, FILES, 3 SAFE cabinets, tables; cheap. 3917 Sheridan-rd.

MACHINERY AND EQUIPMENT.

FOR SALE—STOCK OF HARDWARE AND mine supplies in a Colorado gold and silver camp. Elevation 7,500 feet. Mild climate. Stock and fixtures valued at $27,000. Priced for a quick sale. Address A G 34, Tribune.

WANTED—LATEST MODEL USED ICE cream cone machine, giving full particulars. Address A G 14, Tribune.

BARG.—AIR COMP., BRK. TSTR., WSHR., refac., gas pmps., wldr., etc. Ph.Craw.2363

WTD.—AIR COMP., HYDR. HOIST, REFAC. wshr., molds, gar. equip. Ph. Craw. 2330.

EL MOTORS—SELL, BUY, EXCH., REPAIR. Sievert Elec., 1347½ Bauwans-st. Arm. 8300.

NO. 1 HAND MILLING MACHINE, $50. EMERMAN CO., 1761 ELSTON-AV.

SITUATIONS WANTED—MALE.

Bookkeepers and Clerks.

BKPR., TYPIST—GEN. OFF. WORK; DICT. if nec.;20 yrs.' exp. Address G 450. Tribune

CASHIER—32; CRED.; ADJ., CORRES.; 12 yrs. lrg. Dept. Store; car. Vil. 8960.

Accountants and Auditors.

ACCT., AUDITOR, BKKPR.—27; N. W. grad.; last position 6 yrs.; can do any acctg. wk.; ability and character attested to by references; salary secondary. Dor.9181

Executives and Managers.

EXECUTIVE SECRETARY.
German, Gentile, 38, exper. as foreign corres. Speaks and writes Germ., French, Span., Portug.; gen'l off. manager, account.; ex. ref. Sal. reas. Address H 186, Tribune.

PUBLIC RELATIONS DIRECTOR—Counsellor, capable executive, public speaker, writer and correspondent, age 50. Past 10 years with La Salle St. Bank and Bond Co. Address L 53, Tribune.

FACT. EXECUTIVE—ELEC. MECH. EXP. Served as foreman, chief insp., last as supt. for radio, refr Co.; good ref.; mar.; age 30. Will accept any reas. prop. Avenue 5491.

ESTIMATING ENGINEER — HEATING, process, power piping; mgr. est. dept. or asst. plant mgr. Address H 339, Tribune.

PROD. SUPT.—48 YRS.; 20 YRS.' EXP. mech. eng., tools, dies, mtl. spec., spec. mach.; best refs. Address H 193, Tribune.

OFFICE MGR., BKKPR., ACCT.—7 YRS.' adv. exp. Univ. gr. Address G 177, Tribune

PROD. ENG.—MECH. EXP. EFF. GOOD prop. for per. pos. Address H 356, Tribune.

Salesmen, Solicitors, Etc.

ATTENTION, MANUFACTURERS—QUALIfied factory representative wants mdse. lines for principal cities west to coast. Comm. Address H 215, Tribune.

Professions and Trades.

AMATEUR WRITER—22, DES. NEWSPAper, mag., adv. wk. Address H 191, Tribune.

BARTENDER—46; 10 YRS. HIGH CLASS hot. club exper.; N. Y., Chgo. Green. 5217.

BRICK, CEMENT, PLASTER, CARPNTR. work—Day; cont. est. Jenson. Mayw. 5453.

ELECTRIC MAINTENANCE MAN—12 YRS.' experience. Best refs. Seeley 9875.

PAINT, PAPER, CALC., SATISFACTION ASsured, low rates. P. Richier, Arm. 9532.

PAINTING, CALCIMINING, BY THE hour or contract. Ravenswood 2601.

PAINTING, DEC., PLAST., CHIMNEY REpair—Reas. Call anyw.; est. free. Lin. 3897.

SUPT. OR FOREMAN OF HEAT TREATING. Expd. in all phazes of treating steel. Capable of reducing costs and producing quality prod. Have acted 18 yrs. in this capacity. Age 42. Any reasonable offer accepted. Address H 351, Tribune.

TUTOR—CAP.; UNIV. GRAD., GRADE, H. S. subj. Write L. Brailey 1037 Diversey.

YNG. MAN—MECH. HELPER, VERY HANDY with tools. Address H 393, Tribune.

Clubs, Hotels, and Restaurants.

BARTENDER — OLD TIME HOTEL MAN. Will work extra. Phone Drexel 7116.

EXPERIENCED COOK IN OR OUT OF town. Address H 210, Tribune.

House Servants.

COUPLE—CHAUFF., BUTLER; PLAIN cook, maid; ref. Oak. 5279.

COUPLE—A-1 CK., BUT. OR CHAUF. REF. Willard, 425 Lee-st., Evanston. Gre. 6523.

FILIPINO—CHAUFFEUR, BUTLER, VALET, cook; exp.; good refs. Normal 4986.

HOUSE BOY—FILIPINO. WILLING TO WK. 1418 W. Congress. Haymarket 1192.

Stenographers, Typists, Etc.

STENOGRAPHER-CLERK—WELL TRAINED and exp. Address T 487, Tribune.

Miscellaneous.

YG. MAN, COLL. TRAINING, ADVER. EXP., promotion, proofreading, art, desires connection with reputable firm. Fairfax 1411.

COUPLE—AMR.; EXC. REF.; EXCH. SERV. for rent. Address G 183, Tribune.

LAUNDRY WASHER—A1; 10 YRS.' EXP.; good refs.; col. Atl. 2919.

ANYTHING — YG. MAN, WELL EDUC., fearless investig. Address H 379, Tribune.

YOUNG MAN WITH NEW CAR—TO DO any kind work. Tel. Bit. 3610. Apt. 4.

Situations Wanted with Investment

BUS. MAN OF GOOD SALES AND GENeral executive ability will invest money, services in proposition of stability. Only answers giving full details will be considered. Address G 534, Tribune.

YNG. MAN—MARRIED, $500 TO INVEST. Wants steady job in factory or estab. bus. as clerk. No outside selling. Address G 447, Tribune.

SITUATIONS WANTED—FEMALE.

Bookkeepers and Clerks.

BKPR., CASHIER., TYP., GEN. OFF., sales, elec., contr. exp. Lake V. 2406 afts.

BOOKPR., THOR. EXP., ETC., MANAGE bus. or estate. Address H 415, Tribune.

BKKPR.-STENO.—A1; EXEC. ABILITY. Full chg. Pleas. pers. Coll. edu. Rock.6855

Professions and Trades.

BEAUTY OPER.—PT. TIME OR FOR RM., bd. Pract. wtd. Address H 343, Tribune.

YNG. WOMAN—WOULD BE WRITER, JOB to earn bread, butter. Univ. grad. Typ., fil., libr., research. Address H 406, Tribune.

Domestics and Cooks.

COOK—A1. NEAT, COLORED; GD. LAUND.; love children; ref.; day, week. Ken. 2390.

COOK—OR GEN. HSWK. GERMAN; EXP.; gd. ref. State wages. Address H 263, Tribune

GEN. HSWK., GOOD, REL., HONEST GIRL; Sunday off. Good refs. Bitt. 5604.

HSWK.—GOOD COOK. EXP.; STAY NIGHTS. Refs. Stella Plozay, 5122 Barry-av.

HSWK.—GEN., EXP. COOK, SERVE; GOOD laund., neat, Col., honest; ref. Oak. 4216.

HSWK.—EXP., NEAT, RELI.; GOOD COOK. serve; refs.; $10; go-stay. Graceland 4000.

HSKPR.—EXC. COOK; MID. AGED GER.; rel.; best refs.; $10-$12. Rog. Pk. 3599.

MAID—COL., EXPERIENCED, HOTEL OR bachelor apt. Drexel 6149.

Clubs, Hotels, and Restaurants.

1ST CLASS HUNGARIAN COOK—LOOP exp.; best refs. Graceland 4580.

Housekeepers and Caretakers.

HSKPR.—34, A1 COOK, WITH CHILD. REfined party only. Lincoln 9453.

HOUSEKEEPER—FOR WIDOWER; COMpanion; refs. 3833 N. CLARK, 2D.

HSKPR.—EXP'D. FULL CHGE., GD. MGR., motherl's home or emp. cpl. Fairfax 3749.

Laundresses and Day Work.

LAUNDRS. — COL. CLEAN WINDOWS, woodwk. $1.50. Oakland 4079.

Dressmakers and Seamstresses

DRESSMAKER—GOOD FITTER IN YOUR home; remod., alter.; reas. Welling. 4686.

Nurses and Governesses.

GRAD. NURSE—CONVAL., MATERNITY, heart cases; refs.; $18 week. Well. 6398.

HSKPR.—MID. AGE., CHILD OR INVL. Nurse tr. Diet. Good cook. Mid. 9408.

Stenographers, Typists, Etc.

SECY.—UNI. GRAD.; EXPERT STENO.; expd.; varied off.wk.Address H 410,Tribune

SECY.-STENO.—ACCURATE, RAPID; EXP. off. det.; no bkpg.; perm. or temp. Lon. 9060

STENO.-SECY.—EXP., HIGHLY EFFIC.; SM. off. Mans. 0600, Apt. 415, after 7:30 p. m.

STENO. OR TYPIST—SOME EXP. WILL work for vr. sm. sal. Tel. Boul. 0967.

STENO.-OFFICE ASST.—A1; S. S. PREF.; corresp. German. Address H 423, Tribune.

SWBD., CASHIER, TYPING. CHGO. BUS. Coll. grad., beg. Rogers Pk. 4884, Maxson.

Miscellaneous.

EXPERIENCED LADY TEACHER WISHES to drive for party on extended trip, exch. ref. Address T 459, Tribune.

YG. LADY, GO NEWPORT, N. Y., AS COMpanion for expenses. So. Shore 0955.

WANTED—MALE HELP.

Stores and Offices.

DRUG ORDER TAKER — EXPD. STATE exp., age, refs. Address P H 185, Tribune.

SALES CORRESPONDENT
by large mail order factory; Gentile, good personality, prepossessing experience; must take care few customers who call in person. Write good letter, some advertising ability desired. Permanent position; good future. Full details last 5 years and salary expected or no attention. Sell your services in your reply. Address P G 491, Tribune.

Executives and Managers.

MAN—TAKE COMPLETE CHARGE OF large ready to wear and coat shop. ADDRESS P G 253, TRIBUNE.

WANTED—MALE HELP.

The Tribune does not knowingly accept Help Wanted advertisments which misrepresent the nature or terms of employment, or advertisments for Sales Help which do not indicate the type of product or service to be sold and the form of compensation. Report any misrepresentations or requests for a cash bond, deposit, or investment for samples not stated in the advertisment to the Tribune, Superior 0100, Local 328 (for complaints only).

Executives and Managers.

MAGAZINE CREW MANAGERS
Opening for several exp. producers with clear records in new organization operating locally and on road throughout entire middle west. Big value. Attractive comm. This proposition is in a class by itself. Call on P. M. Hinman, 82 W. Wash.-st., Room 410. Out of town applicants give complete history and details of experience.

SUPERINTENDENT AND COST ACCOUNTant in food factory, to supervise female help. Address P H 304, Tribune.

Professions and Trades.

AUTOMOBILE MECHANIC—MUST BE EXpert. 1312 S. MICHIGAN-AV.

HAIR CUTTERS, FINGER WAVERS—EXperts. 642 N. Michigan.

LARGE CRANE MANUFACTURER IN MIDdle west desires young man, graduate mechanical engineer, for work in estimating department. Address A G 40, Tribune.

TOOL AND DIE MAKER WANTED—EXperienced on dies for stamping small parts from light gauge metal and general all-round mechanic; steady employment. Newton Mfg. Co., Newton, Ia.

Wanted: Newspaper Artist
2 or 3 years experience necessary. General run of news work with cartoon ability essential. Send samples and letter giving background. Will pay $35 week to start, if you can qualify. Large southwestern newspaper. Beginners need not apply. Address A G 46, Tribune.

WANTED—EXPERIENCED FOLDING BOX maker. Write Anderson Caramel Company, Bridgeport, Ohio.

WINDOW TRIMMER—STATE ST. SHOE store; answ. stating experience, age and qualifications. Address P H 240, Tribune.

THE TRIBUNE OFFERS SPECIAL LOW rates to persons who advertise for positions. For further information and assistance in writing an advertisment stop at the Want Ad Office, Madison and Dearborn-sts., or in the lobby of The Tribune Tower.

Pharmacists.

PHARMACIST—ILL. REG., YOUNG MAN under 30. Call Highland Park 5411.

PHARMACIST—FULL REG. STATE AGE, exp. Address P H 461, Tribune.

REGISTERED PHARMACISTS—EXPD. MEN looking for permanent position with opp. to progress; state age, exp., refs. ADDRESS P G 405, TRIBUNE.

Salesmen, Solicitors, Etc.

APPLIANCE SALESMAN OR SUPERVISOR. Comm. Apply Room 1418, 5 S. Wabash.

CANDY SALESMEN—EXP. WITH CAR FOR high grade line of bulk and fancy packages for Wis., and Ill., terr.; comm. Also Mich., and Ind. terr. open; bar salesmen do not apply. Address P G 490, Tribune.

CHRISTMAS CARD SALES PEOPLE—BIG commissions. Call, write Wallace Brown, Inc. [Dept. C T], 122 S. Michigan-blvd.

LIQUOR—4 CREW MANAGERS WITH CARS North, South and West sides; capable to handle several salesmen to sell a high class imported liquor. Leads furnished; excellent comm. Must be able to furnish reference. Englewood Beverage Co., 552 W. 63d-st.

LIQUOR SALESMEN—WITH CLIENTELE to sell high class imported product to the trade. Quick seller. Excellent comm. Englewood Beverage, 552 W. 63d-st.

SPECIALTY GROCERY MAN — STEADY; wholesale groc. to members; gd. comm.; aver. $35 wk. Rm. 168, Garfield Arms Hotel.

TOBACCO SALESMEN—MUST PAY 1ST wk's. exp., comm. Address T 461, Tribune.

LOOP SALESMEN — 2; MUST BE HIGH type men, over 25. Will be trained to call on specialized professions. Restricted established territory, nationally known apparel concern. Adv. comm. paid daily; average earnings $40-$65 weekly, additional monthly bonus to producers. Apply Saturday and Monday, Room 818, 203 N. Wabash.

A REAL SALESMAN
to act in supervisory capacity in field, closing sales for men selling home utilities direct to consumer, experience along these lines and car are assets. Salary to accepted applicant. For interview phone Central 9631.

SALESMEN—[25] WITH CARS TO SELL auto parts and supplies in Chicago and out of town. Commission basis. An opportunity to make money. Will be open Sunday for interview. 2030 S. Wabash-av.

SALESMAN—TO HANDLE OUR LINE OF FOLDERS, FANCY HOSE CABINETS, and HOLIDAY BOXES in Chicago and middle west; liberal commission. Address A G 47, Tribune.

WANTED—SALESMAN FOR PAYS HAND soaps; sells to garages, etc.; stored in Chicago. No risk. Good profits. Connecticut Can Co., Hartford, Conn.

SALESMEN—EXPERIENCED, AUTOMOTIVE products. Auto essential. Protected territory. All states. 40% comm., plus bonus. Apply 9-12 Sat., 6731 S. State-st.

SALESMEN—EXP. JOBBING AND MFG. contacts; on package cocoa, chocolate confectionary and bar goods; lib. comm.; old est. mfr. Address P G 466, Tribune.

BRAND NEW ITEMS—MUTEX RUBBER runners, comfort mats. Sells sight. Stores, factories, homes. Large earnings, comm. 3471 W. Division. Take Grand-av. car.

SALESMEN — SELL SOBER-ALL TABLETS to taverns, cafes, etc. New. No competition. Big comm. Fastest seller on market. Lapping Bros., 100 N. La Salle, Rm. 714.

SALES ENGINEERS—TO HANDLE INDSTL. equipment sales in all Ind., Ill., Inc. Chgo.; comm. Address H 202, Tribune.

MEN FOR DIRECT TO CONSUMER ADVERtising; comm.; permanent pos. Straus & Schram, 834 W. 63d-st., or 3320 Lincoln-av.

— — 10 MEN AND WOMEN — — Drawing account and commision; foods. 35 S. DEARBORN-ST., RM. 404.

BRANCH MANAGERS, 2—WHO CAN SUPERvise hse. to hse. salesmen. Foods. Com., bon. Apply 8-11. 556 W. Congress, nr. Clinton.

SOLICITOR—RAD ACCTS.; HIGH COMM., bonus; pay daily. 28 E. Jackson, 3d fl.

COLLECTION SOLICITORS—EXPD.; HIGHest comm. pd. Rm. 500, 205 W. Wacker.

Miscellaneous.

MAN
to assist in my business. Must have tact and good appearance. If selected will find job very profitable. We manufacture electrical hygiene units and pay a dealer percentage. Must have good references. Apply Room 1019 Mather Tower Building, 75 E. Wacker-dr., 10:30 a. m. Monday.

MAN—TO ASSIST IN CONTACT DEPT. OF large Furniture House. Neat appearance, married, not afraid of hard work. To right man we will advance comm. with substantial pay increase when able to take charge. Apply M. Johnson, 3038 Lincoln-av., 9 to 1.

4 RESPONSIBLE MEN TO LEARN BUSIness paying from $20-$60 weekly; adv. comm.; neatness, refs. req. Apply Realsilk Hosiery Mills, R. 818, 203 N. Wabash-av.

MEN — $10 WEEK, PLUS BONUS. WITH household products Co. After 9 a. m., 350 S. Cicero, 6424 S. Ashland, 3454 N. Southport.

MINCE MEAT MAKER—MUST HAVE HAD large factory experience. Give full details of exp. Address P H 244, Tribune.

NIGHT WASHER—WHITE, MARR.; REF. Must drive cars. Address P H 175, Tribune.

SALESMEN — BRUSHES COMM. BONUS guar. to start. 1-3. R. 205, 1737 Howard.

WANTED—MALE HELP.

Miscellaneous.

THE OPENING OF A NEW DEPT. BY AN old established local house creates opportunities for rapid advancement to a few men over 28 years of age, who consider their future more important than immediate, large earnings, while home appliance or other direct sales experience is helpful, it is not essential, as accepted applicants will be given the utmost in training and cooperation and placed on a drawing account from the start. Apply after 9:30. Room 1502, Chicago Motor Club Bldg., 66 E. South Water-st.

MEN
A personal interview between 9 a. m. and 5 p. m. We will select eight more men who we will school and train for three days how to show and sell our wonderful modern electrical equipment for the home selling direct from the factory—big commissions—no experience necessary—no investment required—just a clean cut man over 25 years with good references. Apply 333 N. Michigan-av. Room 1712.

MEN—WITH SOME ADV., INVESTIGATING or sales exp.; opening in our hshd. budget retail div.; good appearance and character. Starting pay adv. comm. with opp. for increased pay and rapid promotion. Apply Empl. Mgr., 2658 W. North-av., 9-1 p. m.

Employment Agencies.

BOOKKEEPER—MECH. MFG. $150
REFRIGERATION SERVICE MAN....$25

Milling Mach. $30	Radiator Mech. ...$30
Auto Mech. $18	Polisher-Buffer ...60c
Baker's Helper....NRA	Oyster Man $22
Hotel Clerk ..$60 rm.	Dishwasher $40

13TH FLOOR, KIMBALL HALL. TRIANGLE, INC., 25 E. JACKSON.

APEX, 173 W. MADISON.....CALL EARLY
CASHIER-FOOD CHECKER....$65, MEALS
Mid. aged hotel clk. Chi. exp.......$50, rm.
Collect-adjust, und. 30; unv. ed.; car..$150

2d ck., pastry......$16	Counter man.....$16
Col. hseman...$40, r.	Col. cook ....Open

MANY GOOD REST., HOTEL JOBS DAILY.

FOREMAN—AGE 30-35 YEARS. EXPD. with women in mfg. plant. Designer, Domestic Refrigerators. ENGINEERING AGENCY, 53 W. Jackson.

A-1 CHEF—COUNTRY CLUB $100
FOUNTAIN MGR.-COOK...$25 plus comm.
Cook.........$18 | Hotel Clerk..$40 r. b.
N. SIDE CONSOLIDATED 1001 Leland.

AUTOMOBILE UNDERWRITER—UNDER 30 yrs. Good personality; $125. GLADER CORP., 220 S. State-st. R. 1208.

CAKE BAKER, DECORATOR ....$30 Carver, $20; Chef, Rest., $25; Cook, $15. S-H-A-Y, 14 W. WASHINGTON.

RADIO FOREMEN AND ASSEMBLERS—CONSOLIDATED, RM. 1111, 209 S. State.

PACKER—LAB. SUPPLY EXP. ONLY..$20 Cut Rate Emp., 1727 N. McVicker.Mer.4872.

ELV. BOY—$20; R.B, HTL. HSEMN. $50 R. Monarch Agcy, 166 W. Washington.

GRID CASTERS, BATTERY FAC. HELP. LOOP AGENCY, 160 N. WELLS, R. 505.

MECHANICS, CAR WASHERS, GREASERS, GARAGE OWNERS, 309 S. La Salle, R. 101.

TRADE SCHOOLS—MALE.

WHAT OF THE JOB?
The thing most important in learning BARBERING
is the job after completing. The Moler college creates positions not only in thousands of shops of their graduates, but in such delightfully unusual places as the Century of Progress, railway trains, ocean liners, state and fraternal orders. MOLER'S not only create the unusual jobs but the unusual graduates by their distinctive individual short course.
Half-rate course still available for men of limited means. Earn your living if desired. Moler System, 59 E. Monroe. Cen. 6393.

LEARN A NEW TRADE—ELECTRIC REfrigeration, air conditioning, auto mechs., elec. and acetylene welding, tool and die, radio, aviation mechanics. Visitors welcome. Greer College, 2024 S. Wabash-av.

WILL TRAIN A RELIABLE MAN FOR servicing elec. refrigerators in spare time Write Utilities Inst., 404 N. Wells-st.

LEARN SCIENTIFIC SWEDISH MASSAGE. 12 weeks' course; days, evenings. National College, 20 N. Ashland-blvd. Seeley 6940.

LEARN AUTO MECH.—IGN., BODY, FEND. Pract. shop wk. Earn while learning. Days eves. Federal Auto Eng. 2040 Washington

LEARN MACHINE TOOL, DIE MAKING. ALLIED SCREW MACH., 609 W. LAKE.

WANTED—FEMALE HELP.

Stores and Offices.

BOOKKEEPER—EXPD. FOR CLEANING plant. Apply 375 N. Cicero-av.

DRESS AND LINGERIE SALESLADIES—Exp. only; gd. pay; stdy. 3437 S. Halsted.

Factory and Trades.

MARCELLERS, FINGER WAVERS [2]—EXpert; no others. 108 W. Division-st.

MARCELLER—EXPD., ALL ROUND OPER. Manicurist. Steady. 3437 Madison.

OPERATORS AND FINISHERS—EXPERIenced on men's neckwear; good prices; steady work; good opportunity to better yourself. U. S. Neckwear Co., 515 S. Wells

PAPER BOX MAKERS—FIRST CLASS, FOR machine and hand work; ideal working conditions; better than NRA salaries. Don't apply unless you know the business. Paper Box Corp., 140 N. W. 1st St., Miami, Fla.

PRESS OPERATOR—WHT., EXPERIENCED. New Harmony Laundry, 1716 W. 75th-pl.

SHIRT FINISHERS—PRESS OPER., EXP. Green Way Laundry, 3210 Armitage.

Household Help.

COOK—WHT., FIRST CLASS, EXP., FOR N. Shore family. Address P G 252, Tribune.

COUPLES — FOR ADVERTISEMENTS FOR couples see separate subheading "couples" immediately following this subclassification.

GIRL—GOOD COOK, NO WASHING, SMALL fam., stay. Ph. Briargate 4184.

GIRL—WHITE, EXP. HSWK.; STAY; GOOD home; $5. 8011 Kingston-av. Regent 6475.

GIRL—WHITE, TO DO LIGHT HOUSEwork, take care baby. 1040 E. 46th-st.

GIRL—YOUNG; ASSIST IN RMG. HOUSE; 10 to 5, no Sun.; $5. 4624 Greenwood-av.

GIRL—GEN. HSWK., SOME COOKING, OWN rm., good home, $20 mo. Sheld. 7125.

GIRL—YNG., WHT., GEN. HSWK., ASSIST children; no ldry.; stay; $5 wk. Rav. 5450.

MOTHERS' HELPER—WHITE; STAY; 2 little girls; $3 week. Longbeach 4992.

WHITE, PROT., GENL. HSWK.; 3 ADULTS; $4 rm. and bd. Address H 352, Tribune.

WOMAN—HALF DAYS, STAY NIGHTS half time, $6 wk.; baby's washing, simple cooking. Ph. Rogers Park 8986.

WOMAN—WH., LT. HSWK.; GD. HOME; SM. sal.; 2 ads. 1534 E. 66th-pl., 2d. Dor. 9072.

WOMAN—MIDDLE AGE, WHT.; AS MOTHer's helper; gd. home; $4. Bittersw. 1379.

THE TRIBUNE OFFERS SPECIAL LOW rates to persons advertising for positions. For further information and assistance in writing an advertisement stop at the Want Ad Office, Madison and Dearborn-sts., or in the lobby of The Tribune Tower.

Couples.

COUPLE—WHT.; CHAUFFEUR, BUTLER, gardener; cook, gen. hswk., laundress; salary, $65 per mo.; out of town. Give exper. and reference. Address P F 191, Tribune.

WANTED—MARRIED COUPLE, WHITE, wife as cook and husband as chauffeur and houseman; small family. Central 6684.

Clubs, Hotels, and Restaurants.

HOUSEKEEPER—WKG.; SM. N. S. HOTEL; room, meals, small salary. 454 Melrose-st.

WAITRESSES & BUS GIRLS
for summer hotel; American plan experience. Apply 439 S. Clark-st., 6th floor.

WAITRESSES—25 W. MADISON; ANY evening after 6 p. m. including Sunday.

Saleswomen.

LADIES WANTED TO SELL HOSIERY AND lingerie; wholesale prices; large commissions; spare or full time. We teach you Credit extended. ROYAL CROWN, 227 W. WASHINGTON.

Miscellaneous.

Opportunity Fat Ladies.
Apply after 11 o'clock for steady employment. Steven's, 8th Flr. Butler Bldg., 162 N. State-st.

EXP. MAGAZINE WOMEN—CREWS IN and leaving city. Specials. Martin-Rosebury Corp., 82 W.Washington, Rm. 824.10-12

LADIES — 3, FOR IMMED. PERMANENT employment in estab. Realsilk terr. $18 - $35 wkly.; adv. comm. R. 818, 203 N. Wabash.

$100.00 Reward will be paid by The Tribune for information leading to the arrest and conviction of any one obtaining money fraudulently through Want Ads published in its columns.

WANTED—FEMALE HELP.

Miscellaneous.

MODELS WANTED.
50 experienced dress and coat models, sizes 14, 16, 38, for 2 weeks. Apply Room 14 Palmer House, Sunday, July 29, 12 to 2. Take store elevator.

LADY—ABOUT 35 YRS.; APPAREL BUS.; adv. com.; perm. Address P D 467, Tribune.

Employment Agencies.

APEX, 173 W. MADISON. CALL EARLY.

2d Cook, South.$12	Rest. Cashier.....$14
Food Checker....Code	Sandwich ....NRA
Salad, kitchen.$10 M	Dishwasher .....Open

MANY GOOD REST.-HOTEL JOBS DAILY.

TYPIST, ATTRACTIVE, $25; COLORED HOtel maids, NRA; soda fount. girls, North, $12; Housemaid, assist cooking, $10; colored cook, serve well, $15. NO. SIDE CONSOLIDATED, 1001 Leland.

WAITRESS—COUNTRY HOTEL; SIZE 34-36, $25 b., r.; Hungarian cook, country, $15 r. b. Buech Agency, 184 W. Washington.

EXP. STENO.-CASH.; LOAN CO.........$70 PX TYPIST; HOTEL; PART TIME. McCoy & Foster, Inc., 140 S. Dearborn.

APT. BLDG. OVERSEER—RENTING AND leasing; age about 45; good personality. HARRISON AGENCY, 20 W. Jackson.

CHOICE JOBS—COUPLES, MAIDS, COOKS. Lee, opp. Davis L, Evanston. Davis 8116.

ZINSER PERSONNEL SERVICE—SALES—Fur or cloth coat experience.

A-1 EDIPHONE OPER.—LOOP ....$18 OCCUPATIONAL, 20 W. Jackson, R. 1409

SECY. ADV. AGN. EXP.; FINE OPP.; $110. THE BAYNE AGENCY, 105 W. Adams.

TRADE SCHOOLS—FEMALE.

BEAUTY SHOPS Want DeLEE GRADUATES
Each day shop owners are offering good paying positions to DeLEE graduates. We have almost twice as many calls for operators as we have graduates. Think what that means to YOU. It means that if you receive your beauty culture and hairdressing training at DeLEE, you will qualify for one of these good paying, pleasant positions. It won't take long, either, because the DeLEE individual, personalized method of instruction makes learning easy.
WANT A POSITION?
Come in today and see this beautiful school for yourself. Find out how Madame Louise trains girls to be genuine beauty experts.
DeLEE
UNIVERSITY OF BEAUTY CULTURE.
30 W. Washington St.
CENTRAL 8225. 16TH FLOOR.

WHAT OF THE JOB?
The thing most important in learning BEAUTY CULTURE
is the job after completing. The MOLER COLLEGE creates positions not only in the thousands of shops of their graduates, but in such delightfully unusual places as their two Century of Progress concessions, railway trains, ocean liners, state and fraternal orders.
MOLER'S not only create the unusual jobs but the unusual graduates by their distinctively individual short course.
MOLER'S half-rate course is still available for women of limited means. Earn your board while learning if desired. MOLER COLLEGE can be your school if you will. See how.
NAME ....
STREET ....
CITY.................. STATE..............
MOLER SYSTEM,
59 E. Monroe at Wabash.
Chicago, Ill. Central 6393.

BURNHAM
School of Beauty Culture
OFFERS OPPORTUNITIES FOUND ONLY AT BURNHAM'S.
For 63 years the world's largest beauty school.
When you visit Burnham's you'll understand why more girls enroll in this school than in any other, and you'll be amazed at the unexcelled advantages which our 63 year record of turning out the best operators enables us to pass on to you.
If you ACT NOW you can arrange to pay for most of your tuition after you graduate. Call, phone, or write for FREE BEAUTY BOOK.
E. BURNHAM
SCHOOL OF BEAUTY CULTURE.
138 N. STATE-ST.
RANDOLPH 3353.

ATTRACTIVE GIRLS FOR FASHION MODELING.
Excellent opportunity for those who can qualify; sizes 14 to 18. Small tuition fee. Free placement service. Apply now to Vera Jane Studio, 64 E. Jackson. Wabash 9332.

MODELS, INEXP.
We need girls to train for fashion shows and modeling work. Be qualified for these wonderful positions. Free placement service. Small tuition fee. Apply now, 32 W. Randolph, Rm. 505, or 721 N. Michigan. Del. 2465. MALLON FRIEL STUDIOS.

VOSS BUSINESS COLLEGE.
Enroll now—special discount in shorthand, typing, bkkpg., switchbd., etc. THIS WEEK ONLY. 6 N. Michigan-av. State 3082.

AMERICAN SCHOOL OF BEAUTY CULTURE Guarantees a complete course. Very low tuition—including tools, books. WE HELP FINANCE YOUR TRAINING. 159 N. State-st., 8th floor. Dearborn 6627.

Complete Beauty Course
$2 down, equipment incl. Day-eve. classes. Manicure course, with tools, $15. Positions. MIDWEST, 5 North Wabash. 7TH FLR.

LEARN THE NINA PARKER SYSTEM OF Beauty Culture. Standard complete course. $50 for a limited time only. Day or evening classes. 14 W. WASHINGTON-ST.

COMPLETE BEAUTY CULTURE COURSE. Special reduced rates; priv. instructions. GERTRUDE HALE SCHOOL, 30 N. DEARBORN-ST. 3D FLOOR.

LEARN BEAUTY CULTURE IN THE LARGest and best equipped school on South Side; $2 dn., $3 wkly.; tools free. State accred. Selan System, 1547 W. 63d-st. Hem. 5702.

COMPLETE HEIM BEAUTY COURSE, $45 South Side School, 1019 W. 63d, Eng. 4634.

LOOP SCHOOL, 6 E. LAKE. CEN. 8984.

LEARN SWITCHBRD. OR CASHIERING IN big Loop office; actual exp. Free placement Century College, 105 W. Monroe, Fra. 8478.

CHICAGO HAIRDRESSING ACAD.—GRADUates earn more because they are thoroughly trained. 64 W. Randolph-st. Sta. 5861.

HOTELS CALL FOR TRAINED WOMEN—Good pay. Learn at home. Lewis Hotel Training Schools, Desk 749, Washington,D.C.

SWITCHBOARD—6 LESSONS NOW ONLY $2. Cashiering, complete course, $5. Chicago Business Coll., 190 N. State. Fra. 4122.

LEARN SWITCHBOARD IN BIG OFFICE. Free placement. Am. Schl., 921 Field Annex

TRADE SCHOOLS—FEMALE.

NRA MEMBER.

Marinello
The School with a Recognized Leadership
The very name Marinello establishes our graduates as beauticians of the highest rank. Marinello has always meant the best in beauty culture. Marinello operators are in constant demand. They are preferred by both beauty salon owners and women who patronize the best beauty parlors.
NOW!—Marinello Offers New Easy Payment Plan
Free student employment service—or we will help you establish your own business. Complete set of instruments, textbooks, and all cosmetics furnished without charge to all students enrolling for day or evening classes now forming. Mail the coupon for full information and FREE illustrated booklet, including set of eight photographs showing various MARINELLO classes at work.
Name ....
Address ....
Phone ....
National School of Cosmeticians, Inc. T36.
MARINELLO
INTERNATIONALLY ESTABLISHED SYSTEM OF BEAUTY CULTURE.
108 N. State-st. State 5057.

DRESSMAKING—MILLINERY SCHOOLS.

LEARN DRESS DESIGN DRESSMAKING millinery. Forest Academy, 209 S. State-st.

BE A DRESS DESIGNER OR MILLINER. Free booklet. Master College, 400 S. State.

MUSICAL AND DRAMATIC.

Radio Auditions, $1
CONTINUED BY REQUEST. 175 entertainers placed by PAUL ASH at WORLD'S FAIR and on Radio from his RADIO and DANCE Departments. FREE Registration in our licensed booking agency and actual broadcast over a major Chicago station to those accepted.
PaulAshEnterprises,Inc.
5 SOUTH WABASH. STATE 8510.

INTERNATIONALLY KNOWN ARTIST wants good voices for radio and concert work. Auditions by appointment. Placement service. Call Central 8849.

AMATEUR MUSICIANS, ALL INSTR. 2 hrs. prof. coaching, 50c. 334 S. Wab., R. 7.

BUSINESS DIRECTORY.

Cameras and Optical Goods.

KODAK—AUTO. FOCUS ENLARGER, 4X6 inches, practically new, complete, $19.50. Address M S 262, Tribune.

Coal, Coke, Wood, Fuel Oil.

MINE DIRECT; $4.75; 2 IN. SCRGS.; M. run, $5.75; egg; lump, $6. Atlantic 2295.

Moving, Storage, and Hauling.

LOCAL, LONG DISTANCE—TO-FROM ALL points, 7½c mi.; rel.; ins. Seeley 6482.

CAREFUL EXP. MOVING AS LOW AS $5; with guarantee. Call Spaud. 8514.

LONG DIST. MOVING TO ALL POINTS. 7½c mile. Austin 0540. Sun. Mans. 7672.

W. HEUER CO.—EXP. CAREFUL MOVERS. Low as $1 per room. Graceland 4946.

1-2 TON TRUCKS, $4-$6 DAY, $1 RM. Local, long dist. Reas., rel. Lake V. 2821.

WE MOVE 4 RMS. OF FURN. FOR $5. Loc. or long dist. moving. Seeley 8326.

LONG DIST. MOVING, 7C MI.; INS. VAN serv. Bristol's Storage & Van. Ked. 0341

17 YEARS OF SATIS. SERV. $2 PER RM. $3.50, piano, closed trucks. Nev. 4687.

26 YRS. RELI. SERV., $2 RM.; PIANOS. $3.50, city, surb. Ins. Kedzie 5178.

Paints.

BANKRUPT R. R. SALVAGE PAINT AND distress paints sale—The one and only place in Chicago where you can buy nationally advertised paints and varnishes and Nu-Enamel at one-half price. We carry largest and finest stock in Chicago. Paint Exchange of Chicago, 1557 Milwaukee. Tel. Armitage 1440. 201 E. 63d-st.

Painting and Decorating.

CEILINGS CALC., $1 UP; RMS. PAPER., $3.50 up; kitchens enam., $5 up; outside painting reas.; work guar. Lake View 0767.

ADAMS WHITEWASH — GRACE 3291 Painting, dec. Chi. sub. Est. free. Reas.

PAINTING AND DECOR., WALL PAPER, spec. depression prices. Diversey 7115.

Piano Tuning.

PIANOS TUNED, $2; 18 YEARS' EXPER.; guar. work; go anywhere. Rep. 5218.

Rug Cleaning and Repairing.

SUMMER SPECIAL PRICES! 9x12, $2.50; 3 pc. set, $9. Springfield Rug and Furniture Cleaners, BELMONT 0774.

9X12 ONLY $2.50 GLUESIZED. No cheap work. No regrets. Guar. perfect. Lincoln 0134. The Federal [Est. 29 yrs.]

9X12 CLEANED, BOTH SIDES, LIKE NEW. $1.75. Rugs ins. RELIANCE. Lincoln 6397

BUS TRANSPORTATION.

NEW YORK $15
ONLY 27 HOURS
Reserved Sleeping Chairs.
Free Pickup and Pillows.
NU WAY BUS LINES, 31 E. 12TH-ST.
PHONE CALUMET 4990.

New York $13. Buffalo $8.
Philadelphia, $13. Los Angeles, $25. Detroit, $3 Cleveland, $6 Pitts., $7.50 St. Louis, $3.50. Dallas, $13. K. City, $6. D. Moines, $4.75 Omaha, $6.95 Denv., $12.95 Boston, $15. Minneapolis, $5. Toledo, $3¼. 405 S. CLARK. WEBSTER 1702.

N. Y., $13. OMAHA, $6.95.
Los Ang., $25. Detroit, $3. St. Louis, $3¼. Denver, $12.95. Dallas, $13. Kan. City, $5½. U. S. LIMOUSINE & BUS LINES. 6¼ N. DEARBORN-ST. CENTRAL 8820. 6330 Stony Island-av. HYDE PK. 10106.

SAFEWAY Limited-East.
SOUTHERN Limited-South.
407 S. Wabash. Wab. 6171.
Or Brevoort Hotel Lobby, 120 W. Madison.

SAVE! BUY "TURNED IN" BUS TICKETS. Also excursion. All lines. Jackson Ticket Exchange, 219 W. Jackson. Webster 3576.

CITY TICKET EXCHANGE — SAVE ON one way and return bus tickets, all lines, all points. 25 S. Dearborn. Randolph 7020.

MINNEAPOLIS, $5 ONE WAY, $8 RD. TR.; St. Louis, $3.50; Detroit, $3; Fargo, $7. De Luxe Mot. Stages, 746 S. Wabash. Wab. 3886.

EXCURSION AND BUS TICKETS — ALL lines. 141 N. Clark. Central 3836.

EXCURSION RETURN BUS TICKETS—ALL lines. 141 N. Clark. Central 3836.

LOW RATE RETURN BUS TICKETS. ALL lines. 32 W. Randolph, R. 506. Ran. 0989.

AVIATION.

LEARN TO FLY AT ACTUAL COST, $4.50 hr., dual, $2.50 hr. solo. Pay as you fly. National Flying, 309 S. La Salle. Har. 7220

CLOTHING, FURS, ETC.

HIGHEST CASH PAID FOR MEN'S CLOTHing, shoes. 4042 Broadway. Lake View 6820

TYPEWRITERS AND SUPPLIES.

PORTABLE $12.50; UNDERWOOD, $18; others $5. 170 N. La Salle-st.

SEWING MACHINES.

WILL PAY CASH FOR USED SEWING MAchines any make. Kedzie 1302.

ARTS AND ANTIQUES.

ANTIQUE DROPLEAF TABLE, 4 CHRS., mirror; priv. party. Div. 5320, Apt. 916.

TO RENT—ROOMS—CENTRAL.

WASHINGTON-ST., 231—OUTSIDE RMS., pr. bath, firepf. bldg., 1 blk. W. of loop; 10 min. to Fair; bus at door; 5 blks. to any loop theater or movie. $1.50 per person.

STATE HOTEL.
Walking distance to World's Fair, theaters, shop. dist.; 200 rms., $1 day, 2 or more in rm. wkly. rates. State-Harrison. Webster 1027.

Hotel Rooms.

WALK—3 SHORT BLOCKS TO THE FAIR.
NEW CALVERT HOTEL.
Wabash-av. and 18th-st. Ph. Victory 3350. Nr. loop. Lge. comfy. outside rms. Single, $1.50; dbl., $2.50; 3 or more in rm., $1 each.

TO RENT—ROOMS—SOUTH.

BERKELEY-AV., 4465, 3D—LG., AIRY rms.; perm. or tran.; pri. fam.; all trans.

BLACKSTONE, 5519. DORCH. 4100. 5 min. to Century of Progress from
UNIVERSITY HOTEL
100 rms., each with comb. tub and shower. Daily, $2 sgl.; $3 dbl. up; also perm. rates. 2 blks. I. C., Jack. Pk., bathing and golfing.

BLACKSTONE, N. E. COR. 63D-PL. RMS., airy, water; 1 bl. I. C., bus, L. Wk., $6-d.,$1

CHAPPEL, 7746—NICE LGE. RM., SUIT. 2; twin beds; board opt.; gar.; $8. Sag. 3509.

ELLIS, 6540—3D, NEWLY DEC., COMF. furn. rms.; perm.; $2.50; all tran. Barlet.

ELLIS, 4212—LGE., COOL 1-2-3 R. APT., slp. rms.; 4 blks. Fair; $1 day. Oak. 2236.

GREENWOOD-AV., 6220. PLAZA 4800.
GREEN BRIAR HOTEL
100 rms., beautifully furnished; 100 baths. 10 MINUTES TO FAIR. Close to Jackson Pk., beaches, golf course. $2 SINGLE, $3 DOUBLE, PERM. RATES.

HYDE PARK-BLVD., 5488— CECIL HOTEL. Hyde Park 6565. $1 day up. 5 min. Fair.

MICHIGAN-AV., S., 7604—RM. IN BUNGAlow; 1 or 2 gentlemen; garage space.

ST. LOUIS, S., 4308—ATTR. LG. RM.; PRI. hm.; kit. priv.; 1-2; ex. tr.; reas. Laf.9507.

YATES, 7503—LT. RM.; TWIN BEDS; PRI. fam.; nr. I. C. and lake. So. Sh. 7201.

79TH-ST., E., 3003—TOUR. RMS., 50C UP. Attr. 2-3 rm. kitch., $6 wk.; 15 min. Fair.

65TH-PL.,E., 1449—SMALL SGL. FURN. slp. rms.; $2; lge., $2.50. Cool. All trans.

MASTER ROOM—PRIVATE BATH. EXclusive home, facing lake. Dorchester 1160

TO RENT—ROOMS—NORTH.

Broadway, 4301—All New.
$4.50 wk., $1 da., sun. rms., bath, inadors, 24 hr. svc., refin. atmos., nr. L, bus., Linc. Pk.

BROMPTON-AV., 755 [3500 N.]—LGE. RM. adj. bath; priv.; refs. Schal. Bitt. 0399.

CLARK-ST., 2026 N. MOHAWK 3460.
HOTEL CLAYTON
NEW BUILDING, OPP. LINCOLN PARK. 300 MODERN RMS. BEAUTY REST BEDS. Free radio and fan. Roof garden now open.
$6.00 PER WEEK $6.00.
10 MIN. TO LOOP AND FAIR.

CLARK-ST., 1015, AT OAK. WHI. 4290.
HOTEL OLYMPIC
200 RMS., PRI. TUB, SHOWER EACH RM. 5 MIN. N. LOOP; FREE RADIO EACH RM
$6—PER WEEK—$6
FAIR VISITORS write for RESERVATIONS

CLARK, COR. GRAND—ST. REGIS HOTEL. Mod. rs., $1 sgl., $1.50 dbl.; 10 min. Fair.

CLARK-ST., N., 2482—NEWLY DECORATED rms.; run. water; good transpor.; reas

DEARBORN, N., 1447—QUIET, COMFORTable room, bath, shwr., hotel serv., reas.

GLENWOOD, 5512—2D; WELL FURN. LGT. rm., small adult fam.; brd. opt. Sun. 3473.

GRACE-ST., 644—SINGLE OR DBLE. RUN. water, $3.50 up, park, beach, L, bus, surf.

HERMITAGE AT WILSON. LON. 8360.
WILSON AVE. Y. M. C. A.
Live in beautiful Ravenswood. DOUBLE $2.50 PER WEEK AND UP. SINGLE $3.50 PER WEEK AND UP. Membership privileges included. Swim. gym 24 hr. service. Bus, L, surf. Free parking.

HURON, W., 62—HOTEL BARRY—5 MIN loop; attract. rms., run. water; $3 wk. up

JUNIOR-TERR., 818 [4300 N.]—LRG. RM.; gent; all tr.; pr. fam.; res. dist. Buc. 5373.

Kenmore, 5511—$3.50-$4.50.
High class hotel, fine, large, cool rms. Lovely furnishings, lge. lobby, comp. serv.

KENMORE-AV., 4800, LAWRENCE ARMS—Square deal. Rms., $4; kit. apts., $6 wk. up; mod. new furn.; Simmons beds; direct trans. Fair. Free parking. Write or ph. Lon. 3012.

KENMORE, 4032—LRG. SLP. RMS.; QUIET, clean; best tran.; pri. fam.; $2.50 up.

KENMORE, 4837—WELL FURN., LGE. FR. rm., tw. beds.; sgl. rm., baths, shw., $3 up.

LAKE SHORE-DR., 1040—ATTRACT. RMS for men. Club privl. $5 wk. Walk to lp.

LARRABEE-ST., 1508. LINCOLN 2633.
NORTH-AV. Y. M. C. A.
$2.25 PER WEEK AND UP. First class accommodations; quiet, homelike atmosphere; near Loop, Lake and Century of Progress; gym and swimming included. Free parking lot. L and surface.

LOYOLA-AV., 1235—LOYOLA ARMS HOTEL $5 WEEK UP. PRIVATE BATH or shower; complete service; new; ¼ block Loyola L. 20 min. loop. Briargate 4880.

MARSHFIELD, N. 3333. BITTER. 3333.
LINCOLN-BELM'T Y.M.C.A.
DESIRABLE ROOMS—NEW BLDG. 24 HOUR SERVICE. $2.50 PER WEEK UP, DOUBLE. $3.83 PER WEEK UP, SINGLE. ALL MEMBERSHIP PRIVILEGES. BUS, L, SURF. TRANSP.

ROSLYN-PL., 437 [2500 N.]—ATTR. RM., sgl. or dbl., exc. trans., reas. Div. 2057.

RUSH, 751—UNUS. ATTR. STUDIO RM Perm. or visitors. Walk. loop. Del. 3852

SHERIDAN, 4308—150 RM.; RADIO; R. W. $3-4; pri. bath, $6; 3 rms., $8; $1 day dbl.

SHERIDAN-RD., 4900, APT. 2—LGE., AIRY 2 rm. suite; suit. 1 or more; all trans.

SUPERIOR, E., 218 — SGL., DBL., $5-$7; kitnt.; transients, $1.50 dbl. Nr. lake, Fair.

WALTON-PL., E., 64, 2D—1-2 LGE. FRT. rms., pri. fam.; Oak-st. beach. Del. 6909.

WINONA, 1019—FRT. R., ADJ. BTH., LG. clos.; hm. priv.; 3 in fam.; reas. Edg. 0637.

STUDIO APT. IN OLD WORLD ATMOSphere—Tile bath. L'Aiglon, 22 E. Ontario.

HANDSOMELY FURN. FRONT RM., RUN. water, reas., ex. tr. 4932 Kenmore-av.

NR. EDGEW. BCH.; REF. BUS. WOM. SHR. attr. apt. same; own rms.; reas. Rav. 6415.

LARGE, COOL RM., REAS.; PRIVATE family; near park. Wellington 2674.

LT., AIRY RM., PRIV. BATH; BUS. WOMan; priv. apt.; nr. bch., Edg. L. Edg. 7105.

Hotel Rooms.

HOTEL NORTHMERE
4943 KENMORE. LONGBEACH 4234. All comfortable outside rooms with BATH or SHOWER; light clean and airy; near lake; complete hotel service; street car, Argyle L or bus trans.; $5 a wk. up; $1 day.

LIVE IN A REAL HOTEL—200 ROOMS. Complete 24 hr. serv.; delight., comfy rest mattresses; tub and shower; congenial atmosphere; ½ blk. all trs.; $5 wk.; no higher. STRATFORD HOTEL, 4131 SHERIDAN.

TO RENT—ROOMS—NORTHWEST.

LOGAN BL., 3142, 2D—PLEASANT RM.; opp. bath; all transp.; $4. Belmont 0347.

SAWYER, N., 3637—WITH OR WITHOUT brd. Priv. home; clean, quiet; good trans.

TO RENT—ROOMS—WEST.

. ARTHINGTON AT KEDZIE [820 S.] .
SEARS-ROEBUCK Y. M. C. A.
$2.50 PER WK. UP. DOUBLE. $3.25 PER WK. UP. SINGLE. Includes membership; swimming; tennis; L, surf. trans.; conv. to Loop. Nevada 3800.

$3.50 UP—MODERN, NEWLY DECORATED. PRIVATE ENTRANCE. 3500 MONROE.

Hotel Rooms.

$4 WEEK—NO HIGHER.
Enjoy complete modern hotel service; 24-hr. switchboard, desk, bellboy, daily maid service; ½ block all transp. and park. GARFIELD ARMS HOTEL, 3260 Maypole.

TO RENT—HOUSEKEEPING ROOMS.

South Side.

BLACKSTONE, 5635—COOL, FINE TOURist rms. 75c per day. 2-3 rm. kit., $7-$8.50

CORNELL, 5241—1-2-3. ALSO SLPG. RMS.; 5 min. Fair.; I. C., surf., bus; $3 wk. up.

DORCHESTER, 6025—1 AND 2 RM. KITNT. apts.; $3.50 up. All trans.

DREXEL, 4332—FAIR VISITORS. WHY pay more? Kits. $1 up. Nr. Fair. Oak.4640.

ELLIS, 6442—NICE, AIRY 4 RM.; REAL ktch.; pch.; also 1 hskpg. rm.; adults.

INGLESIDE, 6026—$2.75-$3-$3.50-$4.50; 1 rm. suites; comp. ktnts.; attr. furn.; cool

KIMBARK, 6434—1 AND 2 RM. KITCHNTS., $2.50 up; exc. trans. Hyde Park 6514.

KIMBARK, 6621—OUTSD. 2¼-3½ RM. KIT. ref.; pri. baths; adults; 10 min. Fair.

62D-ST., E. 922—COMPLETELY FURN. 1-2-3 rm. apts.; spick-span; rollaway beds

4 LGE., LGT. RMS., $7 WK., PART. FURN. Free gas, light, heat. 1421 E. 61st-pl. 2d.

North Side.

BELDEN, 1045, AND 2119 N. CLARK—1-2 rm. kits., $3 wk. up. Tourists. Free pkg

BELLEVUE-PL., 32—ATTRACT. FRT. APT.; priv. bath; newly dec.; also sleeping room.

BURLING, 2839, NR. DIVERSEY-CLARK—1 r. kits., well fur.; exc. tran. $4.$4.50.$5.

BROADWAY, 4040—NEW, CLEAN, QUIET All trans.; 2 rooms, $5; front kitnts., $3

CULLOM, 2218 [4300 N.]—LARGE, BEAU. furn.; sgl.-dbl.; res. nabohrd.; gd. tra., reas.

KENMORE, 4021—1-3 ROOMS, KITCHEN; best in town; newly decorated; $3.50 up

LAKESIDE-PL., 823 [4730 N.]—LOVELY 3 rm. apts., $8; Frigidaire, porch, trans, lake.

LA SALLE, N., 1525, NR. LIN. PK. BEACH 3-4 rm. apts., $6-$8. Rooms, $2.-$3.50.

PAULINA, N., 4441 OR 4712 BEACON—1 or 2 rm. apts.; pri. bath; also gar. Reas

PINE GROVE, 3915—1 RM. KITS., $4 WK. Complete, new dec., nr. lake; gd. trans.

RACINE, N., 4415—2 LG. LIGHT RMS.; G. E. refrig.; conn. bath.; exc. transp.

TO RENT—HOUSEKEEPING ROOMS.

North Side.

RACINE, N., 4448—1-2 RM. KIT. APTS. Screen frt. porch; very cool; $4 up.

RACINE, 4416—NEWLY DEC., ATTR. 1 rm. Pllmn. kit., $4 up; bus, surf., Wil. ex.

ROSCOE, 717—LARGE 2-3 RM. WELL furn. apts.; Frig.; porch; suit. 2 adults; $6.

SCHILLER, 59, W.—COOL 1-2 RM. KIT. newly dec., furn.; maid service, linens; $5.

SHERIDAN, 4016—1-2 RM. KIT. APTS.; new dec.; sep. kit.; $4 up; adults.Free pkg.

WINTHROP, 5125—ATTR. NEW. DEC. 1-3 rm. kit. apts., nr. lake, L; park. sp.; $5-$9.

Northwest Side.

ALBANY, N., 2455—HSKPG.; FRIGIDAIRE; lite, cool slp. rs.; reas.; 1 bl. Logan-sq. L.

LOWELL-AV., 4236—2 RMS.; GARAGE; completely furn.; exc. trans.; adults; $6.

West Side.

CENTRAL, N., 612—LGE. HSKP. RM.; Pul. kit.; also 5th fl. suite avail. Ex. tr.

22D-ST., 4100—2 LIGHT, AIRY RMS. $6.50-$7; sgl. slp. rm., $2.50; comp. fur.; ex. tr.

WANTED—TO RENT—ROOMS.

WANT. GD. CARE FOR LADY IN NURSE'S home; N. or N. W. Address H 251, Tribune

WANT HOME FOR LADY; NEED NURSE'S care; Ch. Sc. pf. N. Address H 250, Tribune.

BUS. MAN WANTS FURN. RM. IN PRIV. fam., N. Side. Address P G 463, Tribune.

BOARD AND LODGING.

South Side.

WOODLAWN, 6037—BRD., RM., GD. HOME cooking; $5-$7; I. C., surf., L. H. P. 3088.

Southwest Side.

SPAULDING, S., 5533—LG. RM., PRIV. HM. Yd., pch. Bus, surf.; bd. opt. Mem. 4563.

North Side.

BELLEVUE-PL. — AT LAKE SHORE-DR. At home offers rm., bd. $8 wk. Del. 2871.

West Side.

MONROE 3827—ROOM AND BOARD; FINE priv. family; excellent meals, light rms.

Children.

WTD.—BD., CARE FOR CHILD. RM. FOR par. S. Side. Address P G 280, Tribune.

Convalescent Homes.

PRIV. HOME BEVERLY HILLS—NURSE'S care aged convalescent, invalid. Ced. 0535.

PRIV. NURSE'S BEST HOME—CONVAL.; fresh veg.; lge. yd. Res. Riv. Gr. 2204-J.

NURSE GRAD. TAKE INTO HER HOME mild mental or inval. Dr.'s ref. Buc. 3034.

PRIVATE HOME—LICENSED FOR AGED, infirm and mild mental. Midway 1605.

HOTELS AND APARTMENT HOTELS.

THE ATMOSPHERE OF A TOWN HOUSE WITHIN YOUR BUDGET.
Overlooking Lincoln Park and lake. You'll find a friendly welcome at our hotel if you appreciate a quiet, refined, homelike atmosphere. 1 to 4 room apartments, some with two baths and balcony, overlooking the lake. Complete hotel service. Attractively furnish. $50 to $150 month. ALSO ROOMS WITH BATH, $9 up. Excellent cafe.
HOTEL SHORE CREST
OVERLOOKING LAKE AND PARK. 420 WRIGHTWOOD. DIVERSEY 4800.

MONTROSE BEACH
925 MONTROSE-AV. East of Sheridan-Rd. Tel. Bittersweet 7700.
1-2-3 RM. APTS., $40 UP.
$2.50 up daily. $12.50 up weekly. Single or double; new building; air cooling system; light, airy, soundproof kitch. apts.; completely, elegantly furn.; refrig., tile bath, shower, radio every apt; coffee shop. 24 HOUR HOTEL SERVICE. Public garage service, $10 mo.; $3 week.

PLAZA HOTEL
Facing Lincoln Park—Overlooking Lake. NORTH-AV. AT CLARK-ST. A HOTEL OF DISTINCTION. Single rooms, private bath, $2-$2.50 PER DAY. Double rooms, private bath, $3-$4 PER DAY. LESS BY THE WEEK. Excellent Dining Room and Coffee Shop.

At The Fair's Main Gate
NO CARFARE. NO TIME LOST. Complete service; innerspring mattress. $1.50 to $2.50 single; $2 to $3 double. 3 or more, $1 pers. Write for reservation.
FAIRVIEW HOTEL.
2124 S. MICHIGAN-AV. VICTORY 7300.

Fullerton Plaza
420 FULLERTON, AT LINCOLN PARK. Close to golf courses, bathing beaches, tennis courts; furnished 1-2-3 room apts.; also large hotel rooms; full hotel service; excellent transp.; no parking worries. DIVERSEY 5610.

CALIFORNIA STYLE.
ONLY PLACE OF ITS KIND IN CHICAGO. 1 rm. kitchenette apts.; private sleeping porches; hotel service. Will accommodate 4 people. 10 minutes to World's Fair.
ST. GEORGE HOTEL,
1435 E. 60TH-ST. DORCH. 7300.

Commonwealth Hotel
2757 PINE GROVE AT DIVERSEY-BLVD. WELCOME WORLD'S FAIR VISITORS. 250 ALL OUTSIDE ROOMS. Single, $2 up; double, $3 up; weekly, $10 up.
$37.50 A MONTH UP.

Windsor-Wilson Apt. Hotel.
Accessible to the World's Fair; 1 room kitchenette, beaut. furn.; all kitchen equip., radio, maid serv., shower and tub; garage.
$2.50 Per Day Up.
SPECIAL WEEKLY RATES. 915 WILSON-AV. LONGBEACH 3500.

HOTEL RIENZI
600 DIVERSEY-PKWY. BUCK. 4100. Near Lincoln Park. 15 min. to Loop, Fair. 200 outside rms. with priv. tile bath; at all shops, cafes, garages; bus, car at door. Day $2 single, $3 dbl. up; special week rates. 10 MIN. TO WORLD'S FAIR GROUNDS.

MARK TWAIN HOTEL
FREE RADIO IN EVERY ROOM. Walk to loop, park and beaches; new fireproof bldg., tubs, showers, Beautyrest beds. Garage serv., $2 daily up. Low weekly rates. 111 W. DIVISION AT CLARK. LIN. 7110.

Lakeside Plaza Apt. Hotel,
817 LAKESIDE-PL. LON. 1811. Large 1-2-3 rm. furn. apts., modern, newly decorated. 47½ blks. No., between Sheridan-rd. and new beach, overlooks lake, good trans., new management, rates $35 per mo. up

NEW HOTEL PAXTON
$2 SINGLE, $3 DOUBLE AND UP DAILY. SPEC. wkly. rates. 200 rms., priv. bath, tub and shower. Cafe, garage in conn. 10 min. to Fair. 1432 N. La Salle. Mohawk 0541.

MONTFIELD HOTEL.
3146 SHEFFIELD-AV., CORNER BELMONT. Live in a cool, airy room with tub or shower. Comf. beds; ½ blk. to L station. Daily, $1; weekly, $5 up. 20 min. to Fair.

211 E. DELAWARE
1 blk. E. of Michigan-av., facing Lake Michigan; 1 rm. kitchenette apts. as low as $50 for transients-permanents.

LAWRENCE HOTEL,
4727 MALDEN. LON. 6300. Strictly modern hotel; large, newly furnished and carpeted rms.; priv. baths, inador beds, studio davenports, making real living rms.; 2 blocks west of Lawrence L. $6 and up.

THE ADMIRAL,
5200 NORTH AT THE LAKE. Residential hotel. Complete service; playground; parking space; dining room. 909 FOSTER-AV. LONGBEACH 2900.

DIVERSEY ARMS HOTEL
644 DIVERSEY-PKWY. L. V. 7610. 1-2-3 rm. furn. apts. Sing. rms. with private baths. Strictly modern. 10 min. to loop. Tr. at door. Apts. $35 mo. up. Rs. $7 wk. up.

LINCOLN PARK ARMS HOTEL.
Rooms and apartments for permanent or transient guests. Complete hotel service. Most reasonable rates. 2738 PINE GROVE-AV. MOHAWK 3102.

CEDAR AT 1118 N. STATE. BLK. TO LAKE.
C-E-D-A-R H-O-T-E-L.
200 modern rooms; free radio; tub, shower; 5 min. Fair cars at door; $6 wk., $1.50 day.

FREE TAXI TRANSPORTATION FROM ALL stations to hotel and World's Fair. Until Aug. 1st, $1 single, $1.50 double up. Special group and family rates. Free parking. HOTEL RALEIGH. 648 N. DEARBORN.

1414 PRATT-BLVD. APTS.
1-2-3 rm. kitnts., $32.50 and up; also hotel rms., $6 wk. up; nr. lake, L. Shel. 9105.

New. furn.-dec. Rms., $7 up.
Priv. baths, showers; smart dining room. NOREL HOTEL. 5517 KENMORE.

ABBOTT HOTEL, 721 BELMONT. BITT. 2701. Nr. bch., lake, all trans.; $1 day, $5 wkly. up.

BRYN MAWR HTL.—5530 WINTHROP, NR. Edg. Bch.; 80 rs., $6 wk., $1.50 d.up.T.Rm.

104 W. OAK OR 1014 N. WELLS—NR. bch.; newly dec.; 3 rms.; priv. bath; $7-10.

PRINCETON HTL.—315 W. 60TH-ST. RMS. Fair tour. 50c day. Free parking.

ELLIS LANE, 4212 ELLIS—BEAU. 1-2-3 R. kit.; 4 blks. Fair; $1 up; wk. rate. Free pkg.

APARTMENTS AND ROOMS TO SHARE.

LADY SHARE WITH ONE OR TWO SAME lge., airy apt. on blvd.; own room; like your own home; reas. Humb. 4521.

YNG. MAN TO SHARE 2 RM. APT. WITH same. A. Whitham. 6204 Dorchester.

MARR. CPL. TO SHARE 4 RM. APT. A. Arling. 4515 N. Clifton-av. Sun. 8060.

CHICAGO ROOM REGISTRY, 6 N. MICHIGAN. Dea. 8739. Apts. and rms. to share.

TO RENT—HOUSES.

South Side.

10 RM. HOUSE—NEAR U. OF C.; 6 BEDrooms off hall. H. P. 8569 or H. P. 9228.

Southwest Side.

$27 MO.; $30 WITH GAR.
Mod. 5 rm. brick bung.; furn. ht.; newly decor. Keys at 4334 S. St. Louis. Laf. 9769.

Northwest Side.

5 R. MOD. BUNG.; FURN. HT.; GD. TRAN. Rent $35. 5019 Giddings-st. Pen. 2346.

West Side.

BEAU. 6 RM. MOD. BUNG., TILE, HD. painted bath, oil ht., sun-sleep. pch., gar. $60. 914 So. Mansfield.

Suburban—Northwest.

A HOME YOU WOULD BE PROUD OF 5 and 6 rm. br. bungalow, h. w. ht., gar., newly dec., immed. or Fall poss., beaut. community, $30-$35-$40. Come to the Heart of Westwood, ½ mile West of Harlem-av., betw. Wellington and Diversey. Open eves. WESTWOOD CORPORATIONS. 2900 N. 77TH-COURT. RIV. GROVE 1650.

Suburban—West.

6 RM. COLONIAL HOUSE, FURN.; FORCED to leave city; will rent $60 a mo. for 2 mo.; gar., porch. Western Springs 879.

TO RENT—FURNISHED HOUSES.

EVANSTON—8 RM. ATTR. HME. CONV.; reas.; 1-2 mos. 1240 Hinman. Univer. 6109

WANTED—TO RENT—HOUSES.

6-7 RMS., NAT. FIREPL., COLONIAL PREF., N. or N. W. Address H 348. Tribune.

TO RENT—SUMMER RESORTS.

TO RENT—IDEAL FURN. SUMMER HOMES on priv. Deakin Isle estate, concrete bridge, in beaut. Lauderdale Lakes [Elkhorn, Wis.], 35 mi. No. 12. Every mod. elec. conv., bathrms., pri. beach, tennis, sail, row, motor boats, exc. fishing, golf, horses, etc. Rents vary $75-$400 mo., or will prorate. E. Deakin, Elkhorn, Wis., or phone Green 802. [Also beaut. wooded lake shore lots for sale.]

$100 FOR BALANCE OF SEASON MY 6 rm. Wisconsin lake cott., 70 mi. north in restricted community; bath, gas, electric, golf, fishing. Williams, Englewood 3001.

LAKE GENEVA, WIS.—FURNISHED COTtage very reasonable. Sunnyside 8052.

COTTS., ALSO LOG HOUSE; 53 MI. CHI., near Grand Beach, Mich. Ph. Dor. 9109.

COTTAGE ON L. MICH. AT MUSKEGON; $35 for Aug. Gentile. Brooks. Fai. 5852.

WOOSTER LAKE, ILL., 5 RM. COTTAGE—Electric, bath; reas. Albany 5791.

CRYSTAL LK., ILL., FLORENCE-LAKE-ST.; 5 rm. modern; Gentiles. Hay. 7500. Cassidy.

FURN. COT.—EL. LT. BOAT INCL.; FAC. lake; $10-$12 wk. Gobles, Mich. Lin. 3138.

TO RENT—APARTMENTS.

SOUTH.

Four, Five, Six Rooms, and Larger.

CHOICE 5 ROOM APARTMENTS—
7342-44 South Shore-dr.; very desirable; close to transp., shop., beaches; $55 and $65; conv. arr. of rooms; elec. refrig.
2045 E. 70th-st. Fireplace, bookcases, mech. refrig.; desirable layout. $50-$55.
BRYAR & BLISH.
7853 Stony Island-av. Saginaw 2100.

SUBLEASE—CHICAGO'S PRETTIEST APT. section. Big, roomy 5 rm. apt. at real sac. to April. Amazing closet space, lge. liv. rm. with big bay, 2 fine bed rms., one with sl.-scr. porch; tile bath, shwr.; elec. refr.; garage. Cool, tree-lined street. Nr. I. C., surf., and stores. See Peterson, 8126 Ingleside.

EXCLUSIVE MADISON PK.
De luxe 6 rms., 3 baths; living room and dining rm. in front; 2 wood burning fireplaces; 2 solariums. Available now for moderate rental. Call Hyde Park 8525.

4 ROOMS.
5218 Drexel-av. Low rents. Attractive. AGENT ON PREMISES.

6853 EAST END-AV.—1ST OR 3D—5 LGE. rms., sun par., screened porch; G. E. ref.; 3 bl. to I. C.; close Jackson Park, school, markets. Janitor will show or Dor. 3500.

SOUTH SHORE ATTRACT. 4 RMS., $35. 5 rms., $50. New building. Possession now. Inducement. 7118 East End-av.

5 RMS., SUN PAR., ELEC. REFRIG., NEWly dec.; garage; nr. schools, I. C.; priced right. 6926 Cregier, 2d. Butterfield 4120.

SOUTH SHORE—ATTRACTIVE 5 ROOM apts., $45; near park, lake, schools and I. C. 6715 Paxton-av. Midway 5118.

6536 DREXEL-AV., 2D FLOOR—6 LARGE rooms; heated; $30.

6 RMS.—H. W. HT., REFRIG., $25; WITH gar., $29; nr. Loop, good trans. Hay. 5001.

SOUTH SHR. DE LUXE 6 RMS., 2 BATHS; htd. gar. 7742 Essex. 2d. So. Sh. 7834.

5 RMS., 2 BATHS. CHOICE LOCATION. I. C., schools, shops. South Shore 1660.

4 RM. APT., REFRIG., $30. AGENT ON premises. 7201 Lafayette. Rad. 9229.

1028 HYDE PK.-BLVD., NR. GREENWOOD—8 rms., 3 baths; free ref.; $125. H.P.7000.

SOUTHWEST.

General List.

3331 W. 61ST-PL.—MOD. APT. BLDG., 3½ rm. kitchen dinette; free elec. refrig.; rollaway bed, $32. Immed. poss.

NORTH.

General List.

DON'T FAIL TO SEE
beautiful palatial apts. 3 to 5 rms., $35 up. Rollaway bed; large closets; refrig.; showers; all transportation; schools and churches. 1606 Granville and 1605 Thome-av. B. F. Weber Co., 6214 N. Clark. Sheld. 1466.

2000 Lincoln Park West.
OPPOSITE LINCOLN PARK. 2-3-4 rooms, $50 up. 24 hours elevator service—doorman. PETER F. REYNOLDS—LINCOLN 3633.

3917-27 FRONTIER-AV.
2-3-4 room apts.; tile baths; canvassed walls; $35 and up; near lake.

1206-30 JARVIS—BEAU. 2½-4-5 RM. LAKE frt. apts., priv. beach, gardens; Gentiles; $40 up. Rog. 4825. Owner management.

1330 BIRCHWOOD — OVERLOOKS LAKE, nr. Sheridan-rd.; attrac. 5 rms., 2 baths, sun par.; also 4 r., nr. L, bus. Rog. Pk.0541.

701-03 JUNIOR-TER.—3-4 ROOMS. $35 up. See agent on premises.

One, Two, and Three Rooms.

Seeing Chicago . . .
from a new point of view. It's wonderful here. No obstruction of light and air. New 12 story building. Delightful roof garden, Colonial lobby. Large 2½ rooms, including living room, all metal kitchenette, inador bed, colored tile bath and bedroom. All floors carpeted. Priced from $45, including gas, light, and refrigeration.
910 LAWRENCE APTS.
"OVERLOOKING THE LAKE." LONGBEACH 7823.

2-3 Room Apts., $45 Up.
Free gas, light, and refrig.; hotel serv. available; overlooks lake; bus at door.
244 E. PEARSON-ST.
HOGAN & FARWELL, INC., Agents. Representative on premises. SUP. 4701.

219 E. SUPERIOR-ST.
Unusual 3 room apartment, 2 wood burning fireplaces; thru ventilation; 12 ft. ceilings; exquisite small garden in rear; reference required. Janitor will show.

1-2-3 ROOMS, $30 UP.
New 7 story bldg. Elev. service; Craftex walls, colored tile baths, steel cabinets, mec. vent.; free gas, light, and carpeting. Office, 1505 Morse-av. Sheldrake 8820.

3 ROOMS AND KIT., $40.
Beautifully decorated, 1 block to L and lake. Free refrig. See agent Shuman, 1367 Greenleaf-av. Briargate 2745.

925 MARIANNA-AV.
2 room kitchnt. apt., $22.50 to $27.50; elec. refrig.; 1 blk. e. of Sheffield, 1 blk. so. of Diversey; bus, L. Agent on premises.

677-85 WRIGHTWOOD-AV.
2½ rm. kitchnt. front apts.; elec. refrig. $35; ½ blk. to Clark-st. car. Agt. on prem.

910 WELLINGTON—MODERN 3 R. APTS.; large, light, airy; elec. refrig.; good shopping; terms. See Mr. Fabian on premises.

LARGE 2½ ROOM KITCHENETTE, $25; steam heat. 5926 N. Paulina. See janitor.

Four, Five, Six Rooms, and Larger.

630 OAKDALE—5 LGE. RMS., 2D FLOOR; sun parlor; glazed slp. pch.; tile bath, G. E. refrig.; nice yard; reasonable rent. Sontag Bros., Inc., 2730 N. Clark.

NEW BLDG.—6 RMS., 2 TILE BATHS AND kitch., brkfst. nook; all rms. canvas; $85. 6142 N. St. Anthony-ct. Keystone 4940.

5 RM. APT. AND TWO 6 RM. APTS. 2335 Commonwealth, near Fullerton and Lincoln Park; elevator bldg. Central 5050.

1515 SUNNYSIDE—6 RMS., $35; NR. L, bus, surf., schls. Will decorate to suit. Agent at Howard & Orr Co., 1606 Montrose.

4860 N. ROCKWELL—FIVE LARGE ROOMS. Elec. refri.; excel. trans.; very reasonable. See agent on premises.

6434 N. OAKLEY-AV. — BEAUTIFULLY decor. 6 rm. apt., light, stm., elec. refrig.

3740 PINE GROVE-AV.—4 AND 5 RM. apts.; refrig.; inador; near lake; reas.

HAMPDEN-CT., 2619—8 LIGHT RMS.; 3D floor; 1 block Lincoln Park; heated; $50.

6 RMS.—1 BLK. FROM LAKE; REDEC. TO suit. Very reas. rent. 1616-18 Juneway-ter.

MARSHALL FIELD GARDEN APT. HOMES. 4-5-6 rms. 411 Blackhawk-st. Lin. 2122.

7033½ SHERIDAN-RD.—4 RMS., $38 UP; newly dec., attr. apts.; nr. beach, bus, L.

4 LARGE RMS.—$30-$37.50; FRIGID; [illegible] Hollycourt 2131.

TO RENT—APARTMENTS.

NORTH.

Four, Five, Six Rooms, and Larger.

912-14 WINONA-AV.
6 ROOMS, near the lake; newly decorated. Real bargain ... $55

4713-15 BEACON-ST.
6 rooms, newly decorated, cheerful apt. Best transportation. Only ... $45

Arthur Kruggel & Co.
4865 BROADWAY. LONGBEACH 5531.

5 ROOMS, 2 BATHS, $65.
4 ROOMS, 2 BEDRMS., $55.
4 SPACIOUS RMS., $45-$50.
Free refrig., gas. Ideal location, ½ blk. to lake. 7221 Sheridan-rd. Rog. Pk. 6360.

CHOICE OF 5 RM. APTS.
$40 to $90. Modern buildings, in North Side's best locations. Each apt. fully decorated and priced for today's renting. Mrs. Roterberg, 4440 N. Ashland-av., or Edge. 1998. Ritchie Bond & Mtge. Co., 134 N. La Salle.

FRENCH NORMAN TYPE.
5 rooms; new bldg.; an elegant home. LARGE GALLERY. Tiffany walls, dome ceilings, col. tile bath. CEDAR CLOSET. tile kit. 2300 FARWELL-AV.

4-5 SPACIOUS ROOMS.
Ideal location, 1 blk. Edge. Beach hotel, lake and Berwyn L sta. Reas. rent. Agent at bldg. 5325 Kenmore-av. Edgewater 1442.

4-5 ROOMS.
1906 North Park-av., 1 block to Lincoln park; light rooms fronting street, $35 and up. See agent on premises.

4924 MAGNOLIA-AV.
6 lovely rooms; newly decorated; G. E. refrigeration; $40. Best transportation. Longbeach 8833.

1724 ESTES-AV.
5 rms., $65; outside rms.; all modern features. Exc. transp., schools, shops. Agent at bldg. Ritchie Bond & Mtge. Co., 134 N. La Salle.

2500 EASTWOOD-AV.
4-5 rms., $35-$40-$45. Plenty of light and air. Exc. location. Agent at bldg. Ritchie Bond & Mtge. Co., 134 N. La Salle.

3½-4 RMS.—$35-$45.
6201 Glenwood-av., cor. Granville. Free gas, ref. H. E. Vetter & Co., 4707 Broadway.

6 Rms., Elec. Refrig., $47.50.
1648 Waveland, corner Paulina; light on 3 sides. Agent on premises.

4½ Rms., 2 Bedrms., $42.50.
Free refrig., gas. Agent at bldg. 6610 N. Ashland-av. Rogers Park 6360.

THE PATTINGTON, 700 IRVING PARK-blvd.—4-6-8 rooms, $58-$63-$105; 2 to 3 baths; canvased walls, fireplace, playground. Block to drive. Lake View 6480.

5 Spacious Front Rooms.
New bldg., free refrig., gas. Reasonable rental. 1744 Albion-av. Rogers Pk. 6360.

4 Rooms, Inador Bed, $35.
Free refrigeration. 5028 N. Hermitage-av. O. P. CURRAN JR. Longbeach 2821.

6 Rms., Elec. Refrig., $42.50.
3701 N. PAULINA-ST.
Steam heat. Agent on premises.

EXCEPTIONALLY HIGH GRADE MODERN 5 rm. apt.; 2 tile baths; overlooking lake; beau. bldg.; near Howard L; best residential section; $125. Mr. Raymond, Rog. Pk. 0458.

4 ROOMS—STEAM HEAT; $24. 2215 Clifton-av. Mrs. Krammerer. Div. 3562.

NORTHWEST.

General List.

3700 FULLERTON—3-4½ RMS.; 2 BEDR.; free gas, refrig.; tile bath. Ran. 3477.

One, Two, and Three Rooms.

ATTR. LGE. 2 RM. APTS., $20-$22.50; ALL trans. See Janitor, 4810 Christiana-av.

Four, Five, Six Rooms, and Larger.

4258 N. KEDVALE-AV.
4 rms., $40; 5 rm. corner apt., $50; free refrig. Large outside rms. See Gustafson. I. J. BEDUHN—PENSACOLA 8610.

6 ROOMS, 2 BATHS.
Newly dec.; large closets; porch; yard; G. E. refrig. Blk. to "L," lake. 7010 Sheridan.

7 Rms., Steam Heat, $50.
2801 LOGAN-BLVD.—Large, light rooms; newly decorated. Agent on premises.

2956 N. WASHTENAW-AV.
4 rms.; elec. refrig.; close to transp. $32.50-$35. I. J. Beduhn. Pensacola 8610.

4026 MELROSE-ST. — 5 RMS., 2D FLOOR; elec. ref.; gd. trans.; $40. Pens. 8610.

5 RMS., CORNER—ELEC. REFRIG.; STM. heat; gar.; good loc.; $40. 3501 N. Whipple

ATTR. 5 R. COR. APT., S. HT., $35. 6 R. $37.50; G. E. ref.; new. dec. 2002 N. Kedzie

7 RMS. CORNER, MOD.; REFRIG., H. W. heat; $40. 5801 Ainslie. Bruns. 3603.

5 LGE. RMS., STM. HT., $38; ALSO 4 RM., furn. or unfurn., $32.50 up. 4254 N. Tripp.

2956 N. SAWYER—5 RMS., COR. BLDG.; light, airy; gd. transp.; $16-$18; stove ht.

5 RMS; ELEC REFRIG.; SUN PARLOR; encl. porch; good trans. 3028 Eastwood.

2704 N. ALBANY-AV., 2D—6 RMS., STM. heat, beau. decor.; exc. trans. Arm. 4274.

NEW BLDG.—BEAUT. 6 ROOMS; H. W. ht.; reas. to right party. 4149 Marmora-av.

WEST.

General.

3859-63 MAYPOLE—MOD. 3 RMS., $30; 4 rms., $35; G. E. refrig. Will decorate. Excel. trans.; 1 blk. to Garfield park. Agent on premises. Phone Van Buren 0378.

One, Two, and Three Rooms.

3950 GLADYS-AV.—3 ROOMS; FREE REfrig.; nr. schools, shopping. See MRS. MOONEY on premises.

2 RMS., EL. REFRIG., NEW. DEC., FREE gas; exc. trans.; reas. 4842 W. Madison.

Four, Five, Six Rooms, and Larger.

4 Rooms, Sun Parlor, $27.50.
3520 W. 5th-av., 1 blk. Garfield Park; car and bus; steam heat. Agent on premises.

211 S. OAKLEY—5-6 RMS., GAS, ELEC. baths, stove, $15. Key, 213 S. Oakley, 3d.

ATTR. 5-6 RMS., $16-$18; STOVE HT. 443 N. Lawndale-av. Paesler. Harr. 6150.

2 7-RM. APT., 2D-3D FL., STV. HTD., $25. excellent transp. 1301 S. Fairfield-av.

4459 W. JACKSON—4 RM. APT., MECH. refrigeration; good transp. Monroe 2120.

TO RENT—APARTMENTS—SUBURBAN.

NORTH.

Evanston—19 minutes to loop.

EVANSTON AND NORTH—MRS. FULLER & Wm. Pickard. Greenlf. 7220. Win. 3603.

WEST.

Berwyn—17 minutes to loop.

5 RMS. IN 2 FLAT BLDG., INCL. FRT. DR. gar.; $30. 1419 S. Grove. Berwyn 5086-W.

Oak Park—16 minutes to loop.

246 WASHINGTON-BLVD.—3 RMS., ELECT. refrig.; reasonable. See caretaker.

Wheaton—40 minutes to loop.

ATTR. 5 RMS., 1 APT.; LRG. WOOD. LOT; fine location; $40. Hemlock 3305.

TO RENT—FURNISHED APARTMENTS.

(See Also Hotels and Apartment Hotels.)

SOUTH.

5 RMS., SOUTH SHORE, NR. I. C. STA.; tile bath; slpg. pch.; $55. Fairfax 9300.

INGLESIDE, 4725—6 RM. APT.; BEAU. furn.; elec. refr.; ex. tran.; reas. Ken. 2118.

3 LIGHT, CLEAN FURN. RMS. WITH SUN porch. Adults. 6433 Paulina.

7117 CLYDE, 3D—5 OUTSIDE ROOMS; very pleasant home; scr. porch; near I. C.

HAROLD TEEN—WHAT SHADOW DOESN'T KNOW DOESN'T HURT HIM

TO RENT—FURNISHED APARTMENTS.

SOUTH.

IMMEDIATE POSSESSION.
5200 HARPER. 5493 CORNELL.
Attractively furnished 1-2-3 room apts.; near I. C. transportation and World's Fair grounds. Offices in the buildings.

—NEWLY FURNISHED MODERN APTS.—
In-a-Dor beds. Convenient transportation.
6512 Harvard, 2½ rooms ... $42.50
6600 Stewart, 2½ rooms ... $40.00
6640 Yale, 4 rooms ... $50.00
Englewood 3000. Agent on all premises.

5514 BLACKSTONE-AV.
BLACKSTONE MANSIONS.
1-2-3 rm. spacious kitnt. apts., artistically furn. Also unfurn. Near all transp., lake. SPECIAL RATES TO FAIR VISITORS.

2444 MICHIGAN-AV.—1-2 ROOMS, KITCH., private bath, free gas, elec., $3-$7 a week.

6 RMS., 2 BATHS, GAR.; COMPLETELY furn.; Gentile; S. Shore dist. Sag. 5009.

4815 LAKE PARK—3-3½ RM. FUR. APTS., near lake, for permanent residents.

COMPLETE SERVICE—QUIET; L, SURF., R.I., bus; cut rates. 6818 Normal.Nor.6324.

2220 E. 70TH-ST.—5 RM. FURN. APT.; glazed porch; near lake. Fairfax 3485.

2 AND 3 R. KIT.—FRIG.; $7 UP. ALSO sleepg. rms.; reas. 6540 Drexel. Dor. 8921.

1514 E. 62D-ST.—3 RMS., PRI. BATH, $8; 4 rms., pri. pch., $9; near I. C., L, park.

NORTH.

SPECIAL SUMMER RATES.
BEAUT. FURN. 2 RM. KITCHNT. APTS. COMP. HOTEL SERVICE; ½ BLK. TO L. 13 MIN. TO LOOP. OAKDALE APT. HOTEL. 1049 OAKDALE-AV.

NEW AINSLIE APTS.
1062 AINSLIE. LONGB. 5780.
1-2-3-4 rms. Complete service.
All transp. $35 and up.

SHERONE APTS.
4423 SHERIDAN-RD. LONGB. 0800.
1-1½-2-3 rm. apts., furnished; radio, light, gas, refrig.; near all transportation.

5511 KENMORE—ALL NEW.
$9 wk.; lovely 1½ rm. kitch. apt., new. dec.; frig.; hotel serv.; spac. lobby; nr. L, bus.

4554 Malden—Amaz. Value.
All new. dec.; furn. 1 rm. kit. apts.; French windows; everything compl.; $8 wk.; Frigid.

553 OAKDALE (2900 N.)
Attractive 1½-2½ rm. apts.; newly furnished; maid service; 15 minutes to loop.

SWANVILLE APTS.
3534 BROADWAY—2-3 ROOMS.
Light, gas, ref. furn. Reas. rental.

ASHLAND PLAZA APTS.
4222 N. Ashland. All outs.; lgt., airy 1-3 rm. kit.; comp. htl. serv.; reas. mo.-wk. rates.

1 Rm. Pullman Kit., $35 Up.
596 Hawthorne-pl., at Broadway; very attractive; everything furnished. Buc. 0147.

STREETERVILLE APTS., 195 E. CHESTnut—1-2 rm. apts., by day or week; $8 wk. up; walking dist. to loop; 10 min. to Fair.

NICELY FURN. 4 RMS., 2 SUN PAR. APT.; in high grade co-op. bldg.; Addison and Pine Grove-av.; $65 month. Graceland 9506.

1-2-3 RM. APTS., GAS, LIGHT FREE; LINens furn. twice weekly, $25 and up. Inquire 1344 Argyle-st., office basement, front.

1332 HOOD-AV.—ATT. 1-1½ RM., SUIT. 1-2; maid, refg., elev., gd. tran.; from $30.

1436 ASTOR—STUDIO WITH PRIV. BATH, suitable 1 or 2; blk. to lake, park.

1362 GREENLEAF—BEAU. 3 RM. APTS.; 1 blk. to lake, bus, L; ex. inador; reas.

LOVELY 6 RM. BRICK BUNG.; COMP. furn.; beau. yd.; $45 mo.; all tr. 632 Barry

OVERLOOKING LAKE, 6 MODERN RMS., 2 baths; $85. 1100 Columbia. Rog.Pk. 0285.

2525 N. CLARK—NEAR PARK, 1 ROOM Pullman kitnt.; $22.50 up. Diversey 9500.

6 RMS.—NR. LAKE; WELL FURN., COMPL.; G. E. refrig.; 4636 Clarendon. Edg. 4110.

1700 GREENLEAF-AV.—4-5 RMS.; GAS, light, refrig.; $55 $65; all transp.; nr. lake.

SUB.—AUG. 1 TO DEC. 1, BEAU. FURN. 4 rm. apt. 1400 Lake Shore-dr., 21, O. Sun.

4 RMS., COMP.; FRG., SHOWERS; $50-$55; ½ block beach, L. bus. 1333 Touhy-av.

WEST.

JACKSON-BLVD. GABLES,
3412 W. Jackson. 1-2 rm. furn. kitchenette apts.; linen, maid service, gas, electricity and refrig. free. Ph. Van Buren 0107.

"CHATEAU HOTEL"—1-2-3 R. KITS., $40-$75; twin beds; 24 hr. swbd.; best trans. Gentiles. 330 N.Austin-bl. Vil.8500. Aus.1417

3128 WARREN-BLVD.—2 NICE LARGE RS., 1st flr.; all modern; gd. trans.; reas.

ATTRAC. FURN. APT.; NR. L, SURF, BUS. Maid serv.; low rent. 4024 West End-av.

2 R. KIT., ATTRAC. FURN., NEWLY DEC., refrig.; reas.; janitor. 5004 West End-av.

4 BEAU. FURN. RMS., $32.50; JANITOR serv.; fine trans. 149-51 S. Whipple.

SUBURBAN.

BEAU. FURN. 4 RM. APTS., EXCLUSIVE neighborhood; excel. trans.; low rates; World's Fair visitors. 801 Erie-st., Oak Park.

WANTED—TO RENT—APARTMENTS.

3 RM. APT.—EXP. LGE. LIVING RM., BED-rm. in mod. bldg. So. of Irving Pk., East of Clark. Address P F 564. Tribune.

TO RENT—STORES.

Northwest Side.

2843 N. LARAMIE.
Steam heat. Living quarters in rear. $25. Franklin 6584.

4521 MILWAUKEE-AV. — VERY MODERN store, steam heat, rental $35 per month to desirable tenants. H. E. VETTER & CO., 4707 Broadway. Longbeach 7146.

3821 N. KEDZIE.
Suitable for distribution or light manufacturing; $22.50. Key in shoe shop.

4872 ELSTON-AV.—NEXT TO THEATER. Good retail block. Franklin 0802.

TO RENT—OFFICES AND SHOPS.

Central.

If You Have a Fall Lease—
We can arrange to give you NOW the benefits of Summer air-conditioning in Tribune Tower. Whether it's 95 or 100 on the street your office will be cooled down to a comfortable 70 to 75 degrees. Better health, better work, better disposition. Come over and prove it to your own satisfaction. You'll find the price right and the location ideal.
TRIBUNE TOWER
435 N. Michigan.
OFFICE: ROOM 1229. SUP. 0100.

32 N. STATE, S. W. CORNER WASH.—Attractive offices; north light; night service; center loop; single room fur., $20 up; with reception room, $35 up; beautiful desk space, phone, steno. SWIGART & CO., Room 601.

OFFICE ECONOMY PLAN—
Furnished office, $20; desk, $10; in small suite with secy. service. 82 W. Washington. Room 420. Andover 5696.

WESTMINSTER BLDG., 110 S. DEARBORN, exceptionally desirable daylight offices. Frankenstein & Co., Central 5753.

OFFICE, STUDIO, OR DISPLAY SPACE—P. O. in bldg.; low rent. Edwin J. Bowes Jr. & Co., 154 E. Erie-st. Whitehall 6026.

20 EAST JACKSON—DESK, OFFICE OR mail and phone service at low costs; highest type tenancy. Harrison 7490, 8th floor.

140 N. DEARBORN-ST.
Mail, phone desk, or private office, Stenog. serv. Any combination des. Apply Rm. 910.

160 N. LA SALLE, 5TH FLR.—FURN. OFC. desk with sec., ser., $10 mo.; steno. 60chr

TO RENT—MANUFACTURING PROPERTY.

PART OF NEW SPECIALTY WAREHOUSE with light, inviting offices. Divided to suit, store front, every convenience, close in. Ideal for brokers or jobbers. Nile C. Smith, 415 W. Chicago. Superior 1761.

LOFT FOR LIGHT MFG.; STEAM HEAT; elec. serv. 607 Milwaukee-av. Hum. 0461.

REAL ESTATE FOR SALE.

APARTMENT BUILDINGS.

South Side.

BY ADMINISTRATOR. QUICK ACTION necessary. 2 flat brick at 6231 S. Marshfield-av. 6 and 7 rooms, $6,500. Can handle it with $2,500 cash. Tel. Boulevard 0851.

2 FLAT 5 AND 6—TILE BATHS; GAR.; A1 cond. Price $7,750; terms. Boul. 2371.

North Side.

ESTATE IN TRUST; MUST DISPOSE OF 2 high grade, well located 36 apt. bldgs., $50,000 cash needed for each. These properties are priced to sell in this market. Address P F 571, Tribune.

HIGH GRADE 5 STORY APT. HOTEL—Less than 3 times gross rental; furniture and individ. refrig. included. 100% rented. Small amt. cash needed. Briargate 1234.

3 FLAT FRAME—3823 N. PAULINA-ST., good cond., price $3,000, terms. J. N. Jacobsen, 1628 N. Halsted, Lincoln 0708.

$6,750—BUY NOW, CHEAPER. 3 FL. BRK., 3-6 rms.; 1st hot w. ht.; lge. lot; $1,750 req. 3304 Halsted. Dirks, 1166 Diversey.

NEW COR. 15 FLAT, 25C ON THE DOLlar. J.J.Kern, Inc., 1520 Devon. Shel. 8600.

West Side.

MTGE. MAN OFFERS MOD. 2 APT. 6-6 rms., gar., 3515 Carroll-av., for $5,500. Title clear. Boulevard 3315.

CLOSING ESTATE—MUST SELL 2 flat brick, $1,500. Haymarket 6729.

CO-OPERATIVE APARTMENTS.

North Side.

999 LAKE SHORE-DR.—BEAU. 9 RM. APT. 6th flr.; sacrifice. Sunnyside 5469.

BUSINESS PROPERTY.

North Side.

STORE BLDG.—WILL RENT; GD. BUS. cor.; 3-4 rm. flat. 1701 Barry. Pal. 6681.

HOUSES.

South Side.

NEW 5 ROOM BUNGALOW, HOT WATER ht., tile bath; $5,500. 6137 S. Keating-av.

FORECLOSURES—BUNGALOWS AND LARger; real buys. Cedarcrest 1801.

Southwest Side.

FOR SALE AT SACRIFICE—
MODERN BRICK BUNGALOW.
3547 W. 63d-pl., near transportation; landscaped 30x124 lot; paved street and alley; 8 year old, 6 room steam heated brick bungalow; fireplace, tile bath with shower, glazed porch, finished basement; 2 car garage; all special assessments paid; price $4,500. $1,000 down, balance like rent.
UNIVERSITY OF CHICAGO.
122 S. Michigan-av. Wabash 5222.

5635 S. HONORE—HSE., LOT, FOR SALE. 6 rm. brick residence, gar. Good buy.

HAVE 5 BRK. BUNGS. AT BARG. PRICES. Phone for addresses. Boulevard 1200.

North Side.

FOR QUICK SALE MTGE. HOLDER OFfers 6 rm. mod. bung., 2 baths, $8,750. A. G. Stahl & Co., 2733 Devon. Holly. 1504.

RECEIVER SAC. 16 RM. BRK., E. OF Dearborn; nr. Chicago-av.; $9,750. Boyd, Rand. 0782.

BARGAIN—9 RM. HOUSE; SMALL CASH; terms. 4436 N. Winchester. Rav. 2097.

BARGAIN—BEAUT. 6 RM. BUNGALOW; brkfst. nk.; 2 car gar. 6558 N. Maplewood.

Northwest Side.

BEAUTIFUL 5 RM. BRK. BUNG. SUNPAR., encl. pch., lge. rms., French windows, firepl., h. w. ht., recreation rm., 2 car gar., 4 blks. to Kimball L. Must sell. Make offer. Terms. Address P D 548, Tribune.

2319 N. MOODY-AV., NR. GRAND—3 RM. house on 25 ft. lot; must sacrifice to close estate. Phone Austin 2282.

$500 DOWN WILL BUY 9 RM. BRICK res., N. W. Side. Call Humboldt 6221.

SACRIFICE 5 ROOM BRICK BUNGALOW. Only $40 mo. Address A Y 61, Tribune.

West Side.

$4,000—8 RM., H. W. HT., BRK. GAR., lge. lot; across from park. Hay. 6729.

VACANT.

South Side.

BARGAIN—HALF ACRE, NO. SHORE, FOR unpaid balance. Address H 390. Tribune.

30 FT. LOTS, $49 EACH; $1 DOWN, $1 WK. Title clr. F. De Lugach, 95th and California.

50 FT. LOT, S. E. COR. 75TH AND WOOD. Assessments paid; $1,000. Stewart 3601.

Southwest Side.

50X125, ON SOUTHWEST HIGHWAY, NR. 98th-st., $500; small down payment; pvd.; no assessments. QUINN, Andover 1331.

Northwest Side.

NEED CASH!
Irving Park-blvd., nr. Laramie, 25 ft. Make offer. Davis, 4944 Irving Pk. Pens. 6400.

REAL ESTATE—OAK PARK—AUSTIN.

$4,750 BUYS NORTH AUSTIN 5 RM. H. W. heated bungalow; fireplace, sun par. and sleeping porch; taxes $98; no assessmts. Pilgrim, 5637 W. Lake. Aus. 1680.

REAL ESTATE—SUBURBAN—SOUTH.

General.

Complete Chicken Farm.
2½ acres fine land on hwy., 4 rms., bsmt., fur., elec., fine well, garage, feed hse.; 20x90 ft. chick. hse., large enough for 1,000 chickens. Only 6 blks. from station at New Lenox. This place would make you a living. Price $3,750; $200 cash, bal. $35 per mo. Address B F 465, Tribune.

REAL ESTATE—SUBURBAN—S. W.

General.

POULTRY FARM, 4 ROOM HOUSE, GAS, elect., near sta., schools, stores, express serv.; $2,650. Address A Y 520, Tribune.

REAL ESTATE—SUBURBAN—NORTH.

General.

NEED CASH, OFFER MY BEAU. WDED. 2 acre tract, N. Shore; accept trade part payment; bal. terms. Address P H 429, Tribune.

Evanston—19 minutes to loop.

SHADY AND COOL, THIS ENGLISH FARMhouse, among ¼ acre of woods, is a welcome retreat. 8 rooms, 3 baths; superb construction; priced very low. Smart & Golee, Inc. Rogers Park 0271.

Glencoe—30 minutes to loop.

SACRIFICE
Beautiful Spanish home with red tile roof and attached garage, corner lot, 1-3 its former value. $12,500, only $1,000 cash. 18 Vernon-av., Glencoe.

SEE NEW STONE CAPE COD COL.—10 R.; 4 baths. Quinlan & Tyson, Rogers P. 2617.

Niles Center—34 minutes to loop.

90 FT. VAC.; PRICE $650; COST $6,000. Palmquist, 8509 S. Ashland. Bev. 8509.

Wilmette—22 minutes to loop.

ATTRAC. 6 RM. HOME WITH LGE. SUN par. East Wilm.; 2 baths; oil ht.; garage; wooded corner; a buy at $11,000. R. M. Johnston & Co., opp. L term. Wil. 444.

REAL ESTATE—SUBURBAN—N. W.

General.

LOW PRICES—SMALL PAYMENT—EASY terms. Brick bungalows recently built, 5 and 6 rms.; h. w. ht., garages, beautiful community; all improvements; no assessments. Come to the Heart of Westwood, ½ mile West of Harlem-av., between Wellington and Diversey. Open evenings. We are owners. WESTWOOD CORPORATION. 2900 N. 77th-court. River Grove 1650.

COZY, WELL BUILT ELGIN, ILL., 4 RM. frame house. Cost $5,200. Sell $3,500—$1,000 dn., bal. like rent. Mod. bath, finished basement, good furn., built-in cupboards. Hardwood flrs. 10 min. to business section, 1 blk. to car and ½ blk. to schl. Clear. Can be financed. Address A G 37, Tribune.

Arlington Heights—33 min. to loop.

4 RM. HOUSE AND BATH, LGE. TRACT., chicken house 12x14; sacrifice $1,650; $200 down, $20 month. Ph. State 3861.

Park Ridge—21 minutes to loop.

6 R. BRK.—TILE BATH, KIT., LAV. 1ST fl.; att. gar. $12,500. Rogers Park 2570.

REAL ESTATE—SUBURBAN—WEST.

General.

TO CLOSE ESTATE—1 ACRE, SPACIOUS 8 rm. house, garden, orchard; small town on Fox river. Address P H 241, Tribune.

Cicero—15 minutes to loop.

7 RM. HSE.; VERY GD. COND.; $2,600. Terms. 2733 S. 59th-court. Cicero 2120R.

Brookfield—23 minutes to loop.

SAC. BEAUT. 5 RM. BRK. BUNG.—SELECT. neigh.; French pch.; 2 car gar.; 6 blks. to zoo; cost $8,900, sell $5,200; all clear; $3,000 cash handles. Address H 342, Tribune.

Lombard—31 minutes to loop.

DANDY 7 RM., NEARLY NEW HOME, gar., chick. hse., rabbit hutches, fruit, shade, ½ acre garden; good dist. nr. sta.; $4,950; easy tms. Hover, 10 St. Charles-rd. Lom.1100

Oak Park—16 minutes to loop.

(See Real Estate—Oak Park, Austin.)

Villa Park—29 minutes to loop.

$3,950 BUYS ALL PRESSED BRK. BUNG.; tile roof, gar., h. w. ht.; owner sick, must sell. J. W. Reedy, St. Chas.-rd. and Ardmore-av., Villa Park. V. P. 2660.

REAL ESTATE—SUMMER RESORTS.

WHILE THEY LAST.
Few new cozy cottages; large screen porch 8x16 ft.; inside toilet; built on wooded sites; near lake and Michigan City. Finest beaches; bridle path, etc.; 90 min. to Chicago. South. Can't be duplicated twice the price. Address B H 524. Tribune.

MUST SAC. NEW 4 RM. COTT., LGE. screened porch, Pistakee Lake, 45 mi. from city; $900; worth dble. Tms. No salesmen or trades wtd. Address O L 173, Tribune.

$795 CASH FOR CLEAR TITLE AND DEED to new cottage; large screened porch, clean sandy beach. 18 hole golf course; hourly trans. to loop. Address P D 546, Tribune.

WILL SELL OR TRD. 1 OR ALL OF MY 4 lrg. summer home water frt. lots on beau. Rock Lake, 3 miles Antioch, Ill., for auto or city property. Address P D 593, Tribune.

LGE. PRIV. HOUSE ON FOX LAKE, SUIT. for club; 160 ft. frtg.; can be had for 20% of its real value; must be sold. L. I. Behm, Grays Lake. Ph. 80.

ON LAKE—NEW 2 STY. FURN. HOUSE; water, toilet, el., 2 lg. sc. porches; beach; Gentiles; $2,800; no trades. Inq. Kemp's Store, Petite Lake, Ill.

REPOSSESSED LAKE KOSHKONONG COTT. furniture; cost over $3,000. Sell for bal. due, $1,200; terms. Address P D 358, Tribune.

MUST SELL COTT. ON S. WISC. LAKE. $700. Cost 2 yrs. ago over $1,700. Elec. toilet. Terms. Address O J 225. Tribune.

SACRIF. ACCT. DEATH—LGE. 6 RM. LAKE frt. house, pch., nr. Antioch; 90% finished; $2,250. Address P G 328, Tribune.

SISTER LAKE, MICH.—5 R. COTT., COMPL. furn.; boat, furnace, gar.; lake frt.; gd. beach; lot 50x232; $1,800. Vinc. 3205.

LAKE GENEVA—BARGS. IN HOMES AND lots. Never again equalled. Alfred Pederson, Cedar Point Park, Williams Bay, Wis.

4 R. COTT., LOT 50X185, GAR., WELL; 1 miles Antioch; 300 ft. bch.; 2 blks. to 2 lakes; sac., $1,500. Address P E 74, Tribune.

OWNER MUST SELL—LG. COTT. BEAU. Wis. lk.; 1½ hr. Chgo.; $750. Cost $1,800. priv.; ex. bch.; wded. Address P D 34, Tribune

ON LAKE GENEVA—8 RM. MODERN HSE.; Belvidere Pk.; furnished or unfurn.; special price. Morelock, Fontana, Wis.

IMPROVED 40 FOOT LAKE LOT, 35 MILES N. W., $69.50, terms $5 month; also bargain cottage. Address A K 187, Tribune.

ALL YR. HOME; SAC.; TRADE OR RENT; McHenry, Ill., on Fox river. Sun. 5234.

WILL SACRIFICE BEAU. WOODED LOT ON Lake Geneva. Longbeach 1730.

LK. GENEVA—5 R. STUCCO HOME; 60X172; 2 blks. lake; $2,600. 249 Elmwood-av.

LARGE FOX RIVER WATER FRONT LOT, $300. Address P E 70. Tribune.

REAL ESTATE—FARM LANDS.

Arizona.

SHEEP, CATTLE RANCHES, CITRUS groves, farm land cheap for cash. Owner, 1110 Tower Bldg., 6 N. Michigan, Chicago.

California.

ORANGE GROVE
Located in Southern California—30 minutes from Hollywood. Full bearing trees in excellent condition. Choice orange, also lemon groves in sizes of 5, 10, 20 acres and larger parcels at low liquidation prices. Liberal terms. Owner's direct representative from Southern California is now in Chicago and will furnish further details on request. Address A F 45, Tribune.

Illinois.

65 A., FAIR HOUSE, BLDGS., CREEK, TIMber, good soil. McHenry county, $4,500.
80 ACRES rolling, woody, no imp., $95 acre.
153 ACRES—36 MI. N. W. LOOP, 30 ACS. timber, buildings in country estate section; $87 acre. L. B. ANDERSEN CO., 134 N. La Salle, State 0237, or Wheeling 54.

FOR SALE: THE BEST IN ILLINOIS.
240 acre farm; real soil; $25,000.
275 acre farme near Aurora; $22,000.
132 acre; real soil; fine home; $17,500.
335 acre; excellent bldgs.; $75 per acre.
160 acre dairy farm; near town; $15,000.
N. J. Lareau, 6 So. Russell-av., Aurora.

200 ACRE FARM—GOOD BLDGS., 40 ACRES timber with creek. Northwest; $50 acre. L. B. ANDERSEN CO., 134 N. La Salle. State 0237, or Wheeling 54.

Michigan.

FOR SALE—TWO 60S, THREE 40S, ONE 30, one 20, one 10; good bldgs.; electricity, stock, tools, timber; low price; little down. Send for descrip. Duly McCone, Homer, Mich.

114 A., 6 MI. TOWN, 6 RM. HSE., BARN, imp. road; $1,250; $100 cash, $10 mo. ERWIN TINNEY CO., Fremont, Mich.

32 A., NR. LAKE, 4 MI. CITY, 3 RM. HSE., loam soil, $600, $100 cash, $8 month. EVANS REALTY CO., Fremont, Mich.

FREE LIST FARM BARGAINS—S. MICH. All kinds. Interstate Farms. 35 S. Dearborn.

17 A. ON LAKE; NEW BLDGS.; GD. SOIL, $1,200; $300 dn. Roessler, 140 S. Dearborn.

Ohio.

80 ACRE BEAUTIFUL MODERN FARM home, well located. Price $5,000. Terms. Melba Miller, Bryan, Ohio.

Wisconsin.

RAILROAD LANDS IN UPPER WISCONsin. Rich clay loam soil, best in U. S. for dairy, poultry, clover, potatoes, grains, fruits and berries. Ample fuel. Good roads, towns and market. Lowest prices, easy terms. Fine fishing and hunting. Send for booklet 53. H. S. Funston, Land Dept., Soo Line Ry., Minneapolis, Minnesota.

FOR SALE—GOOD CUTOVER LANDS AND three improved farms. A. E. Kaiser, Lumberman, Park Falls, Wis.

REAL ESTATE FOR EXCHANGE.

Apartment Buildings.

WILL EXCH. MOD. 2 FLAT, CLEAR; CORtez, nr. Cicero, for 5 rm. bung., clear, N. W. or W. Side. Address P H 305, Tribune.

ARCADIA TERRACE 2 FLT.; DISTRESS. Sell or exch. Address G 462, Tribune.

Farms and Acres.

FINE 200 ACRE STOCK AND DAIRY FARM with stock and implements. A good going farm, 200 mi. Chi. Consider clear bungalow or 2 flat. Adams, 1613 E. 75th-st., Chi.

Houses.

WTD. ON NEAR NORTH SIDE—HOUSE OR 2 or 3 apt. bldg.; will assume your mtg. if you will take in trade clear 8 rm. hse., slp. pch., 2 car gar.; nr. schls. and Garfield pk. golf links. Nevada 6288.

6 RM. BRK. BUNG., H. W. HEAT, 50 FT. lot, for store bldg., with or without business, or 2 or 3 flat; N. side. J. N. Jacobsen, 1628 N. Halsted-st. Lincoln 0708.

HAVE NICE CLEAR HOMES; WANT SMALL farms. Palmquist, 8509 S. Ashland.

EVANSTON—BUNG. FOR CL. FARM, NEAR town; owners. Address P H 242, Tribune.

Miscellaneous.

FOR SALE—15 ACS., CANADA, ON BOW river, $200. Also Star Lake lot, Baldwin, Mich., $100. Write W. S. F., Box 1282, Clarksburg, W. Va.

REAL ESTATE WANTED.

Apartment Buildings.

I HAVE CASH AND MTGE. PAPER; WANT apt. bldg., 6-8 flats or larger. 1629 N. Lincoln-st. Armitage 2974.

WANT EQUITY IN HIGH GRADE N. S. OR Evanston 18 or more apt. bldgs. Will act promptly. Address P F 573, Tribune.

Farms and Acres.

WILL PAY $500 CASH, NO MORE. Want small farm, northern Ill., or Wis.; must have house. Address M S 258, Tribune.

Manufacturing Property.

1 STY. MILL CONST. FACTORY, 15,000 SQ. ft. with switch track, within 2 mi. of Cicero-Armitage. Merrimac 9333.

REAL ESTATE WANTED.

Houses.

WILL PURCHASE RESIDENCE OR 2 OR 3 flat bldg., consisting of 6 or more rms. each, double plumbing, at sacrifice price. Prefer Garfield Park district. ADDRESS P D 596, TRIBUNE.

BUNG. OR HOME, N. OR N. W., FOR CASH. Owners only. Address A T 454, Tribune.

Miscellaneous.

CASH BUYERS FOR IMPROVED PROP—So. of 55th. McClun, 217 W. 63d. Wen. 1844

REAL ESTATE LOANS, MORTGAGES.

FIRST MORTGAGES ON HOMES TO BUILD, modernize, refinance. Reasonable rates; 12 year loans; no renewal or renewal charges. First Federal Savings & Loan Assoc., 105 W. Madison-st. Randolph 2230.

RELIABLE PARTY WANTS $4,000 TO BE secured by 1st mtge. on factory bldg. on N. W. side. Worth $16,000. Can furnish best of business and personal references. Address P H 172, Tribune.

READY MONEY FOR FIRST MTGES. Better apartments and homes only. Republic Realty Mortgage Corp., 110 S. Dearborn-st. Central 4804.

OLD ESTAB. FIRM HAS TRUST FUNDS TO loan on real estate, or will buy mtge. MILTON H. CALLNER & CO., 33 N. La Salle.

HAVE CASH TO BUY MORTGAGES—PREfer bungalows, 2 or 3 flats. Give full details. Address O L 174, Tribune.

PRIV. PARTY WILL BUY FIRST MTGS. for cash at disc. Address G 460, Tribune.

LOANS.

Personal, Property, and Salary.

$25 to $300 Loans
On Your Signature Only
NO ENDORSERS
Quickest and Most Liberal Methods of Borrowing.
TERMS TO SUIT—CONFIDENTIAL. REPAY ANY DAY, WEEK OR MONTH TO REDUCE THE COST.
FURNITURE LOANS
Lowest rates in our history.
ONLY HUSBAND AND WIFE SIGN. NO DELAY—TERMS TO SUIT.
PHONE YOUR REQUEST.
Immediately thereafter call at the office and obtain loan.
PHONE AND LEARN.
LOCAL LOAN CO.
UNDER STATE SUPERVISION.
7 W. MADISON, at State. RANdolph 8400
1 N. CRAWFORD, at Madison. KEDzie 5900
8 N. OGDEN, at Madison. HAYmarket 4700
821 W. 63D-ST., nr. Halsted. ENGlewd. 7800
1212 N. ASHLAND, at Mil. BRUnswick 3100
4013 MILWAUKEE, at Cicero. AVEnue 1400
4701 N. WESTERN, at Leland. LONgb. 2161

Lowest Rate on $300 LOANS
OF ANY LICENSED LOAN CO. IN CHICAGO MAKING LOANS UP TO $300.
REDUCED RATES ON ALL LOANS ABOVE $100.
1 to 20 Months to Pay.
Prompt, Confidential Service.
8—CHICAGO OFFICES—8
NORTH: 4803 Lincoln-av., R. 215. Longbeach 3456
ROGERS PARK: 1791 Howard-st., Rm. 212. Rog. Pk. 0754
NORTHWEST: 4013 Milwaukee, Rm. 307. Avenue 0443
GARFIELD PARK: 1 N. Crawford-av., R. 415. Van Buren 5040
WEST: 9 S. Kedzie-av., Rm. 222. Kedzie 1437
OAK PARK: 137 Marion-st., Oak Park. Village 6886
SOUTH: 6306 Cottage Gr., Rm. 305. Hyde Pk. 0604
ENGLEWOOD: 749 W. 63d, cor. Halsted. Englewd. 1711
Commonwealth Loan Co.
BUSINESS ESTABLISHED 1887.

A Personal Loan Service in the Heart of the Loop.
Come in at the noon hour or any convenient time during the day. It's easy to reach from everywhere—right at the corner of Madison and Dearborn streets. Private, confidential, personal service fitted to your particular problem. We are not bound by hard and fast impersonal rules. You talk directly with those in authority to help you. Establish your credit here and you will always have a businesslike source from which to secure cash quickly when needed.
$25 to $300.
NO LOWER RATES ANYWHERE.
T. B. WARD, Inc.
8 S. Dearborn, Room 408, Randolph 2060.

IF YOU ARE IN NEED OF MONEY and sincerely want to carry out your obligations, we want your business. Come in and discuss your financial problems. We will make you a loan that will take care of your present needs at EXTREMELY LOW RATES, provided you have security.
Loanon Securities Corp.
Under State Supervision.
33 N. LA SALLE-ST. STATE 4600.

Friendly Personal Loans
IN AMOUNT OF
$30 TO $300
ON FURNITURE, SALARY, AUTOS.
C. C. ERD
7 S. DEARBORN-ST. ROOM 916. PHONE CENTRAL 4733-34.

SALARY AND FURNITURE LOANS—IMPERIAL CREDIT CO.
30 W. Washington-st. Franklin 8924
6317 S. Halsted-st. Englewood 4010
7 S. Crawford-av. Nevada 2443
1548 Belmont-av. Wellington 6700

CAFE PROPRIETOR WANTS $500 LOAN ninety days on chattel mortgage, fixtures, etc., worth $5,000; pay good interest. Address H 358, Tribune.

INQUIRE ABOUT OUR NEW LOW RATES.
PERSONAL FINANCE CO.
10 Convenient Offices.

$1 TO $10,000 LOANS ON DIAMONDS. Jewelry, Watches. Lowest Rates—Quickest Service. Fidelity Loan Bank, 9 S. Clark.

TOWER FINANCE CORPORATION. 28 E. JACKSON-BLVD. HAR. 5100.

LOANS.

Personal, Property, and Salary.

BRING YOUR Money Problems to HOUSEHOLD
We have 17 branch offices in the Chicago district and do the largest business because:
1. We make loans of $30 to $300 at reasonable cost.
2. We do not question your employer, your neighbors, your relatives or your tradespeople.
3. All of our offices are equipped to handle your business in a private room.
4. We give free, authentic information on managing family incomes.

Household reduced rates last July. All loans above $100 at less than the lawful maximum rate.
ONLY HUSBAND AND WIFE SIGN. 1 TO 20 MONTHS TO REPAY. PROMPT PRIVATE SERVICE.
HOUSEHOLD Finance Corporation
LOOP:
105 W. Madison, 14th fl. Franklin 0885
105 W. Monroe, 5th fl. State 1777
77 W. Washington, 10th fl. State 0151
ROGERS PARK:
1737 Howard, 2d fl. Rogers Park 8320
NORTH:
3959 Lincoln-av., 2d fl. Buckingham 1009
4753 Broadway, 11th fl. Longbeach 7163
NORTHWEST:
2800 Milwaukee, 5th fl. Capitol 3440
3710 Irving Park, 2d fl. Pensacola 4570
WEST:
4010 W. Madison-st., 4th fl. Kedzie 0704
OAK PARK:
1140 Lake-st., 3d fl. Euclid 503
CICERO-BERWYN:
6012½ Cermak-rd. [W. 22d]. Cicero 6400
SOUTHWEST:
6255 S. Ashland, 2d fl. Hemlock 4510
2355 W. 63d-st., 2d fl. Republic 4472
SOUTH:
6856 S. Halsted-st., 2d fl. Englewood 5534
841 E. 63d-st., 4th fl. Plaza 8360
SOUTH CHICAGO:
9130 Commercial, 2d fl. South Chi. 0103
ROSELAND:
11106 S. Michigan, 2d fl. Commodore 3380

NEW Loaning Plan
Now you can borrow money on anything of intrinsic value such as FURS, musical instruments, CAMERAS, SHOTGUNS, TYPEWRITERS, binoculars, silverware, paintings, antiques, stamps and coin collections.
FEDERAL LOANS MONEY ON ANYTHING OF VALUE. DIAMONDS AND JEWELRY.
Also
STATE, COUNTY, PARKS, TEACHERS' VOUCHERS AND BONDS.
AUTOMOBILE LOANS. LOANS ON WAREHOUSE RECEIPTS.
If you need little or much money come to
FEDERAL BROKERS
Established 1885.
5 S. Clark-st. Dearborn 3330.
MEMBER CHICAGO ASSN. COMMERCE.

$50 TO $300
LOANS ON FURNITURE OR SALARY.
BY COMING TO US FIRST when in need of money you are assured prompt attention, a private interview and cash the day you apply. Save half; pay in 10 months.
Chicago Finance Co.
11 S. La Salle. Tel. Central 1060.

Business Loans.

$300 TO $30,000
to factories, restaurants, stores, laundries, hotels, rooming houses. NO INDORSERS. EASY TIME PAYMENTS. BEST RATES.
Oldest Estab. in Chicago.
F. BOLAND.
215 W. Randolph. Fra. 1966.

$400 TO $30,000.
To factories, shops, stores, restaurants, hotels, etc., on equipment, machy., fixtures. LOWEST RATES—EASY PAYMENTS.
The Morrison Company
160 N. LA SALLE-ST.
SUITE 1837. CENTRAL 4560.

MONEY WANTED—$75,000 COMMERCIAL loan on 5 to 10 year liquidation plan. Well established, profitable business. Plenty of security. Invite rigid investigation. Address A G 41, Tribune.

2 Yr. Loans, $500 to $5,000.
Quick action. Monthly payments. La Salle Finance Corp., 160 N. La Salle. Fra. 3411

STOCKS AND BONDS.

CASH FOR TAX WARRANTS, JURY, SALary vouchers, listed stocks, bonds, real estate bonds. Continental Discount Corp., 68 W. Washington, Bank Fl. Randolph 2721.

WE BUY ALL REAL ESTATE BONDS, FOREIGN BONDS AND COUPONS, MORTGAGES, TAX WARRANTS. STERN-WEISSBURG CO., 134 N. LA SALLE. RAN. 1187.

CASH TO LOAN ON MTGES., R. E. BONDS, jury vouchers, tax warrants, or will buy. Cosmopolitan Loan Corp., 134 N. La Salle.

BUILDING MATERIALS.

Heating and Plumbing Supplies.

FOR SALE—2 FURNACES, IN GD. COND.; best offer acc. Edg. 9367. 1466 Berwyn.

Miscellaneous.

WRECKING! WRECKING!
15,000,000 FT. LUMBER.
13 acres of building at International Harvester Deering Works Plant.
EVERYTHING MUST GO! CHEAP!
10,000,000 brick! 5,000 sash doors!
Our large new sawmill will cut lumber. Like new to specified size and length.
GLOBE WRECKING CO.
1734 FULLERTON-AV. DIVERSEY 3612.

TRAVEL OPPORTUNITIES.

Both readers and advertisers are urged to exercise caution in arranging automobile transportation with other individuals. References should be exchanged and carefully investigated.

WARNING.
It is illegal to buy or sell return portions of railroad excursion tickets. Such tickets presented by other than the original purchaser are void and will be confiscated. Railway Ticket Protective Bureau, 608 S. Dearborn-st. Wabash 0060.

TO CALIFORNIA.
We will furnish free transportation to responsible drivers; must furnish references. Mr. Smith, 1812 W.Washington. Seeley 2770.

— A CALIFORNIA VACATION —
Most desirable and economical way to enjoy 2,500 miles of scenic routes. Deliver nr. new cars. Share expenses. Cars leave daily. 6431 S. Western. Prospect 6960.

DRIVERS—FOR SEATTLE; ALL EXPS. OF car paid; you pay your personal exp.; refs. furn. Call in person morns. only bef. 9. Mark Twain Hotel. Gallagher.

CALIF. SHARE GAS ONLY
No other expenses; driving new cars. 5511 W. Washington. Mansfield 0600. Bonded dlr.

CALIFORNIA — THE MOST ECONOMICAL and enjoyable way. Deliv. nr. new cars; shr. exp. Cars leav. daily, not in caravan, ref. exch. Mercer, 1633 N. Cicero. Berk. 3029, or 2491.

LOS ANGELES—DRIVE YOURSELF; DEliver '33 and '34 Fords, Chevrolets, Plymouths; pay part gas expense ONLY. M. A. L. Motors, 4000 Washington-blvd. V.B.8900

PRIV. PARTY DRIV. NEW YORK, PACKard sedan, take 4, share exp. Linc. 8766.

BUFFALO, N. Y.—TAKE 2 OR 3; LV. SAT. night or Sunday; shr. exp. Normal 2508.

FORD—V-8—TEXAS—TUES. OR WEDNES.; share expenses with 3. Palisade 2559.

DOGS, BIRDS, POULTRY, ETC.

Dogs.

Ann's Kennels, Waukegan-rd.
¼ mi. N. of Dempster, Morton Grove 2254
LARGEST KENNELS IN MIDWEST.
Pups inoculated for distemper. 15 day guar. Bost., Pekes, Chows, Cockers, Scotties, Airedales, Springers, Wires $10 up; collies, Fox, $3 up; mixed pups, $1. Open 10 p. m.

6419 COTTAGE GROVE—SELLING OUT. Chows, Wires, Bulls, Huskys, $6 up. Toy Fox Terr., Collies, Sheps., Spitz, Police, Poodle, $3 up. Pers. and Ang. kittens, $3 up; Watchdogs, mixed pups, $1. Op. 10 p. m. and Sun.; H. P. 9862.

$1—NONE HIGHER—$5.
Fox, bull, Spitz, Collies, Sheps, Toys; all breeds; country raised. 9534 S. Western.

PED. ENG. BULLDOG PUPPIES, CHAMpionship stock. Mrs. C. H. Davis, 1451 Forest-av., River Forest. Ph. Forest 3093.

WIRE HAIR PUPS, $10 AND $12, CHAMpion stock. 2329 S. Kostner-av.

5 BOSTON TERRIERS; WELL BRED AND marked; cheap. 3459 N. Ashland-av.

ENGLISH BULLS, PUPS, A. K. C. REGIStered; shown by appmt. Berwyn 686.

2 IRISH SETTERS, FEMALES, 3 MOS.; pedigreed; reas. Rivergrove 533.

DOBERMANN WIRES, BOSTONS, TOY FOX, Chows,Collies,Spitz, Cockers. 6705 S. Halsted

STORE AND BAR FIXTURES.

STORE FIXTURES OF EVERY KIND—NEW or used Tavern fixtures. Big supply on hand. World's Fair equipment. Sell or rent. Lowest prices. Easy payments. CHARLES BENDER CO., 608-614 N. Wells-st. Superior 2361.

TAVERN OUTFITS—ANY SIZE TO ORD. AT low prices. Quick del.; new tavern chairs, $1; tables, $2.25; work brds. $4 per ft.; beer clers., $60; tms. S. Farber Co., 2659 Lincoln.

PERMANENT WAVE MACH., $50; DRYER, $15. Mirrors, cheap. 1120 N. Wells-st.

BUSINESS OPPORTUNITIES.

Businesses For Sale.

BAKERY—COMPLETELY EQUIPPED, AT A bargain; good location. 737 E. 79th-st. Apply Lemke, 123 W. Kinzie-st. Sup. 6973.

BAKERY—EST. 25 YRS., STORE FIX., SHOP equip; $150 cash. 3044 S. State.

BARBER SHOP—3 CHAIRS; ESTAB. 10 YRS. hotel bldg., excel. bus.; rent $45. See Mr. Starr, 3326 Lincoln-av.

BARBER-BEAUTY SHOP—IN N. S. RESIdential hotel; select clientele. 841 Diversey.

BARBER AND BEAUTY SHOP—ALSO FIXtures; new; used. PAIDAR, 1120 N. Wells.

BATTERY, GAS, AND IGNITION STA.—Doing fine business; good loc. Compl. eqpt., $2,500. Greenleaf 8956. Evanston, Ill.

BEAUTY PARLOR FOR SALE—SUPPLIES, equipment; cash, easy terms. Catalog sent. GIBBS & CO., 21 S. WABASH-AV.

BEAUTY SHOP—IDEAL S. SHR. LOC., MOD. equip., low rent. South Shr. 1645.

BEAUTY SHOP—IN 300 APT. HOTEL; REAS. for quick sale. Lak. 7774, wk. days.

BEER GARDEN AND TAVERN — FULLY equipped, ideally located, with outdoor bowling alley, orchard for picnic grove; also boarding stable and riding academy with 10 horses and compl. saddle equip., one new barn, 40x30, with hayloft. Call River Grove 2583. 8400 Lawrence-av.

BLDG.—2 FL. BRK. WITH DEL.-GROC., EST.; nr. new Lane H. S.; reas. 3655 N. Western.

CAFE—300 RM. HOTEL, S. SIDE; FULLY equip.; reas. Address P G 255, Tribune.

CANDY STORE—NEWS STAND $800 GROSS per month. Rent $30. 1701 W. 14th-pl.

CANDY STORE—NR. SCHL.; MUST SELL acct. accident; best offer. 1401 W.13th-st.

CANDY STORE—CIGARS, CIGARETS, ICE cream. No broker. 4200 Montrose.

CIGARS, CIGARETS, AND NOVELTIES—Average sales between $500-$600 week. Must sacrifice at once. 571 W. Madison.

CIGARS, ICE CRM., SCHL. SUPP., NOTIONS —Lg. rent, lib.; stm. ht.; cor. store; liv. r.; golden chance for cple. 5827 W. 16th-st.

CIGARS, CANDIES, STATIONERY—BUSY st. car line; good bus. 330 E. 35th.

CONFECT. STORE—GD. FOUNTAIN TRADE; car stop; est.; owner inexp. Merr. 4555.

DELICATESSEN—WHICH HAS UNLIMITED possibilities; very well equipped; can be sold at 1-3 less than its value. See store at 2428 N. Clark-st.

DELICATESSEN—1ST CLASS, ESTAB. 15 yrs., good reputation; stand strictest investigation. Phone Diversey 9359.

DEL.-GRO.—IDEAL LOC., DOING GOOD, have other bus. 7688 Rogers-Sheridan.

DELIC. GROC., SAME OWNER 6 YRS. Will sac. for cash. 5654 Addison.

DINING RM.—HOTEL; EST. BUS.; COMP. equpd.; rent reas.; $1,000 cash dep. L. Caraker, So. Shore 8700. 7100 So. Shore-dr.

DRESS SHOP—DOING A GOOD BUSINESS. Must sell acct. of illness. Address P B 367, Tribune.

DRUG STORE DOING GOOD BUS. AN OPportunity of a life time. Must sell at once. Sacrifice. 4955 Sheridan-rd.

FRUIT STORE—OWNER HAS 2 AND can't handle both. Reas. Juniper 7801.

FRUIT AND VEGETABLE MARKET—GROC. optional; good loc. 3859 Fullerton.

GAS STATION—2 PITS, N. W. SIDE. SAC. for quick sale. Address O P 561, Tribune.

GROCERY-DELIC.—CORNER LOC., 4 RM. flat in rear. Address C. M., 1101 Sibley-st., Hammond, Ind., or phone Hammond 10479.

GROCERY AND MARKET—OLD ESTAB. doing good bus.; modern equip. Must sell for cash. J. G. Stevens, Richmond, Ill.

GROC.-DELIC., NR. SCH., BRIGHTON PK. car barns; $725; rt. $20. Lafayette 4446.

GROC.-DEL.—GD. BUSINESS; NO COMP.; reas. 2441 N. Fairfield. Armitage 1349.

GROCERY. GOOD BARGAIN; LIVING RM. in rear. 4862 Milwaukee-av.

GROCERY-DEL.-FRUIT MARKET — VERY mod. fixt.; $3,000 mo. 5245 N. Central-av.

HAMBURGER, LUNCH AND BEER—FULLY equipped; excel. loc.; a money maker. Wonderful opprty. Reas. Ph. Sunny. 10372.

HERE IS SOMETHING!
An old timer Chicago cafe and tap room with established trade and in a wonderful location on Michigan-av. is offered for sale solely because the owner is going to Europe and may not return. I will sell right and I'm not going to hedge or deal in general terms, so here are the facts: Last month [June] the place took in $9,000 with net profit of $1,196. Rental is 7½% of gross and I can deliver a straight 5 year lease. Patronized by the best people. Great location for night club. $12,000 cash. ADDRESS T 460, TRIBUNE.

HAMBURGER STAND—FOR SALE. 1129 Lawrence-av. Ravenswood 5686.

HAULING—LONG DIST.; EST. 8 YRS.; good business. Address M S 259, Tribune.

HOTEL—40 RMS.; RESTAURANT AND tavern; cor. loc.; long low lease; reas; doing good business. Address H 262, Tribune.

HOTEL—45 MOD. RMS., $1,500 REQRD.; money maker. Address P H 245, Tribune.

HOTELS, APTS., RMG. HSES.—SALE, LSE. $500 cash req. DeWoskin, 105 W.Madison.

ICE CO. ONLY 1 IN TERR. CAP. 8,000 TON per year. 1¼ ac. bldgs. 5 trks. Nets $16,000 yrly. Owner has other business. Sacr. $32,000. Address G 444, Tribune.

ICE ROUTE DEPOT, TRUCKS, EQUIP. Sell acct. of other bus. Normal 1032.

ICE CREAM PARLOR—GOOD LOCATION. REASONABLE. 1351 W. 79TH-ST.

ICE ROUTE, COAL AND MOVING; ESTAB. 11 yrs.; leaving town. Bruns. 5290.

INN—SELL OR CONSIDER PARTNER—Call 3-5 p. m., 3635 S. Halsted. Bou. 5317.

LUNCHRM.—ACCOM. 14, FULLY EQUIP. Busy sect. Reas. acct. illness. Nor. 5006.

MEAT MARKET—NEXT TO A.-P. ON SO. Side; party has 2 stores; cannot handle both; reas. Address P H 302, Tribune.

MEAT MKT.—CASH AND CARRY; GOOD north side loc. Col. 6431, after 8 p. m.

RESTAURANT—SCREENED IN OUTDOOR annex; choice res. loc. on busy hgwy.; low rent; av. daily receipts, $75. Cash, tms. Part. disagree. Address P H 262, Tribune.

RESTR.-TAVERN — WELL EQUIP.; SEATS 150; busy place; gd. for dine and dance; owner has 2 stores. Hyde Park 10336.

REST.—HOME COOKED LUNCH, CHICKEN dinners; gd. loc.; $300. 6938 Stony Island.

RESTAURANT—OLD EST. SEATS 32. SICKness. Sac. $450. Terms. 1920 Montrose.

RMG. HSE.—LOC. IN N. W. SECTION; 36 rms., incl. owner's apt.; 5 yr. lease at $50 mo; will sell furniture and lease at barg. $300 cash will handle. Call Hay. 5467 mornings only for particulars.

RMG. HSE. LEASEHOLDS FOR SALE BY Steinbock & Alexander, 160 N. La Salle.

ROOMING HOUSE—39 ROOMS; GD. LOC.; S. Side; no brokers. Address P H 173, Tribune.

ROOM APT., 7 RMS., 2 BATHS, FURN. All rented. Reas. 3825 Pine Grove, 3d.

SHOE REPAIR SHOP—EST. 11 YRS.; ACCT. death. 3612 Southport. Well. 1275.

SHOEMAKER SHOP, EVANSTON, CLEANing-press'g., hat cleaner. Greenleaf 9486.

TAVERN—CANNOT HANDLE; SACR. IMmediately for $600 cash. Clark-Devon loc. Piano, equip. for restaut. Rog. Pk. 8984.

TAVERN—SELLING 1 BARREL PER DAY; 10 ounces, 10c; rent, $20; unusual possibilities. Phone Canal 9876.

TAVERN—GOOD BUS.; TRANSFER COR. Will sell cheap; can't handle. Sun. 4675.

TAVERN—AVERAGING $500 A WEEK. 940 W. 63D-ST., 9 A. M.-6 P. M.

TAVERN—MUST SELL IMMEDLY. ACCT. death. Best cash offer Web. 4398.

IF THE KIND OF STORE OR BUSINESS you want to buy is not offered for sale today, why not advertise in the Business Opportunity Wanted Column? Stop in today at The Tribune Want Ad Office, Madison and Dearborn-sts., Tribune Tower lobby, or call Superior 0100. Ask for Ad Taker.

Partnerships and Investments.

PARTNER TO MANAGE BEAUTIFUL MODern cafe, restaurant and bar. Show place of South Side, doing good high class business. Investment necessary for expansion purposes, which should double present business. Address P F 190, Tribune.

WANT TO CONTACT PARTY CAPABLE OF managing one of the largest and finest country clubs in California; requires some investment and A1 references; state investment and references first letter. W. C. Gardner, Box 235, Sonoma, Calif.

ESTAB. HI GRADE CABINET BUSINESS wants detailer or salesman as part.; invest $5,000. Address P H 259, Tribune.

PARTNER WTD. IN LIVE ELEC.-RADIO bus., oppor. for handyman. 2448 Lincoln-av.

Concessions, Locations, and Leases.

GAS STA.—ARCHER; 3 PUMPS; FULLY equipped; rental $25 mo. 3-4 p. m. Inq. 4808 W. 63d.

DINING RM. CONCESSION, HOTEL; RENT 5% on gross receipts; fully equip.; quick sale, $500. Address P G 144, Tribune.

WILL LEASE OUR SODA FOUNTAIN space on percentage basis. Seeley 0885.

Business Equipment.

2 TON KOELLNER ICE MACH. AND CONveyors; sausage machinery compl.; also miscel. mach. and materials. 1375 W. Lake.

HUTS FOR CURB SERVICE AND ORANGE juice dispensers. 1375 W. Lake.

Business Service.

MANUFACTURERS!
Energetic, productive representation. Est. hdqrts. Phila. Address P B 398, Tribune.

PAINT., DECOR., PLAST.—EASY TERMS; gd. work. Will call and est. Eng. 9464.

Wanted.

SMALL MFG. BUSINESS WANTED. WRITE detailed description of equipment, facilities, products made. State reasons for selling, giving price and terms. No promotions. Address T 463, Tribune.

HOTEL OR ROOMING HOUSE—EXP. OPERator will rent or manage on percentage basis. Address P G 464, Tribune.

WANT MEDIUM SIZED, EQUIPPED MAchine shop; give description; lowest price, terms. Address P G 226, Tribune.

WILL BUY SMALL MAIL ORDER BUSIness, article of merit, chemical formula; what have you? Address H 188, Tribune.

EXPERIENCED DIE CASTING MAN WILL invest money and services in tool and die shop. Address T 464, Tribune.

BARBER SHOP—OUT OF CHICAGO; GOOD bus.; pay cash. Address H 338, Tribune.

DRESS SHOP—PRICE AND LOC. MUST BE right. J. Gordon, 10 S. La Salle-st.

SPORTING GOODS.

GUNS, FISHING TACKLE BOUGHT, SOLD, traded. Klein's, 508 S. Halsted. Mon. 5129.

BATHING SUITS—$7.50 VALUE $1.00. J. Vodrazka, 3350 W. 26th. Lawn. 0407.

USED AUTOMOBILES FOR SALE.

VALUES! VALUES! VALUES!

A wonderful selection of outstanding car buys at the

STUDEBAKER

Sales Company of Chicago.

5 DAYS' DRIVING TRIAL.

STUTZ—SEDAN, 1931, DE LUXE MODEL with side mounts and every conceivable extra. The finish has not a mar on it. Expensive broadcloth upholstery. The tires are excellent. Go over the motor with a fine tooth comb and you'll agree that it's the last word. See this Stutz—drive it—and then compare it with anything else in Chicago. Our price is just $445, and it won't remain long at that figure. Don't miss this one!

FORD—SEDAN, A LATE 1932; HERE IS one of the handsomest cars of its kind in town for it has low slung lines and a world of power and pep. Was owned by a wealthy North Shore family who gave it the best of care. Specially priced at $350.

PACKARD—SEDAN, '30 DE LUXE 8 THAT'S as nice a Packard as you could find anywhere. The finish, upholstery, tires, and motor are really 100%. This car never left the Chicago boulevards and was coddled like a baby. Don't fail to see it. Only $445.

DE SOTO—CUSTOM SEDAN, 1933, WITH free wheeling, floating power, etc. You'll have to look far and wide to find a car anywhere in town to equal this one. It's the last word for smart appearance, and sparkling performance. Offered at a bargain price.

PONTIAC—COUPE, 1931; VERY CLEAN car that is in dandy running order. Many nice extras. It's a very snappy car and the first man in with $295 drives away in it.

HUPMOBILE—SEDAN, 1931; IN STORAGE for almost two years. We checked it over carefully in our shop. Now recommend it as an outstanding automobile. It's top notch throughout. Easily worth more than $345.

NASH—8 SEDAN, A 1931 DE LUXE MODEL. This auto was actually used for only a short time. Every detail is positively like brand new. Don't miss it at only $375.

STUDEBAKER—8 SPT. ROADSTER, 1932. Rumble. Has every modern improvement, free wheeling, safety glass, etc. Finish has not a mar on it. Expensive upholstery. Tires appear unused. Motor was driven just enough to be properly broken in. Has full Studebaker guarantee. Specially priced at only $495

LA SALLE—SEDAN, LATE 1930 DE LUXE. It's a real beauty. It has the appearance and performance of an auto fresh from the factory. Our price for today is just $395.

ROCKNE—SEDAN, LATE 1932 DE LUXE model. Finish is bright and shiny. The upholstery is luxurious. The motor is the last word. It's a sensational value at $350.

FRANKLIN—SEDAN, 1929 7 PASS.; OWNED by a wealthy family who gave it the very best of attention. Now every detail of the interior and exterior is 100%. Has a sweet running motor. This looks like a real $1,000 value, but we just reduced it to only $295.

STUDEBAKER—SEDAN, 1928 7 PASS. THAT was chauffeur driven and now it looks and runs better than many cars priced at $300. For quick sale, just reduced to only $95.

STUDEBAKER SALES 26TH AND MICHIGAN

OPEN TILL 9 P. M. CALUMET 6492.

AUBURN—'32 DE L. 4 DR. SEDAN; 6 wire whls., 2 fender mtd., white wall tires, all latest imprvmts.; will pass for BRAND NEW; $395; guar.; 1-3 dn., bal. 12-24 mos.
Petersen, 2309-13 Michigan.

AUBURN—1929 SEDAN; BARG.; ONLY $80. Nash Dlr., 7158 Stony Isld. Dor. 2309.

AUBURN—1932 DE LUXE SEDAN; DUAL drive; 6 w. whls. $395. 5541 N. Clark.

AUBURN—1932 SEDAN $435
MAY MOTORS. 7427 S. HALSTED-ST.

BUICK LATEST 1932

Model 67 4 door, 5 pass. de luxe sedan; 6 natural wood whls., 2 side mts., trunk rack; orig. cost $1,620; positively just like new. REPOSSESSED. Sac. for $495. 90 day guar.; 7 day driv. trial. Your car as down paymt., bal. 12-24 mos. Open eves. till 10 p.m.
3939 WASHINGTON-BLVD.

BUICK—1932 DE LUXE 5 PASS. COUPE, 6 wire whls., fender mtd., spotlite, htr., trunk rack; high grade upholstery; guar. like new; sac. for $545; your car as dn. pay., bal. 12-24 mos. 7 day trial. Alw. open.
2810 W. MADISON-ST.

BUICK—1932 7 PASS. DE LUXE SEDAN; 2 htrs., wire whls.; side mts.; trk. rack; metal tire covers; nicest one in Chicago. $795; your car as down pay., bal. 12-24 months. 7 day driving trial; always open.
2810 W. MADISON-ST.

BUICK—'33 DE L. FULL 7 PASS. SEDAN; has 6 full chrome wire whls., 2 fender mtd.; will pass for BRAND NEW; must be seen to be appreciated; orig. cost $2,450; will sell for about half of original cost.
Petersen, 2309-13 Michigan.

BUICK—58 COUPE, 1933 5-PASS. THE finish, upholstery and tires are absolutely like brand new. The motor was driven just enough to be properly broken in. Many nice extras. Now $750.
RODGERS, 6035 Broadway.

Buick 34-61 Brougham.
Used. Fully equipped. Guaranteed. Sell at a big bargain or trade. Open Sunday.
2317 S. MICHIGAN-AV.

BUICK—1933 MODEL 57; EQUIPPED WITH radio and hot water heater; excellent condition both mechanically and in appearance. Will sac. for $495 today. Terms, trade. 4701 W. Madison.

BUICK—1932-57 4 DOOR SEDAN; BLACK. Wizard control; free wheeling; cost new, $1,145. Must sacrifice for balance due Finance Co., $515; terms. C. M. M. Finance Co. 4512-18 W. MADISON-ST.

BUICK—1931 66 S. SPORT COUPE—Rumble seat. Finished in maroon. A beautiful car for only $375.
NORTHWEST BUICK CO.
3801 LAWRENCE-AV.

BUICK '30-61 SEDAN.
Thoroughly reconditioned and guar. $350. NASH SALES, INC., 2426 S. MICHIGAN.

BUICK—'31 SEDAN, 8-67 MODEL; 6 WHLS. Lots of extras; bargain, $395. Hoffman Chev., 9220 S. Ashland.

BUICK—1934 DEMO. DE LUXE SEDAN; built-in trunk; all new features. Liberal sav. $175 dn. 5541 N. Clark. Edg. 5112.

BUICK—'31-96 5 PASS. COUPE; 6 WIRE whls., side mts. A beaut. car. Barg., $395. DODGE DEALER. 5743 BROADWAY.

BUICK—1933-57 SEDAN $850
Side mts., spotlight, heater; A-1 condition. MAY MOTORS. 7607 S. HALSTED-ST.

BUICK—'31 DE L. SEDAN; LIKE NEW; $345. S. D. Finance Co., 2529 N. Crawford.

BUICK—'29 STAN. SED., GD. MTR., SAC. at $115. 508 W.Monroe. Dea. 3644 or 4076.

BUICK—1931 COUPE; MOD. 66........ $345
MAY MOTORS. 7607 S. HALSTED-ST.

CADILLAC V-8 1932 SEDAN.

$1,195

Priced to sell today. Full 5 passenger with finish, upholstery and all details as near new as anything you'll ever find. 6 w. w., twin-horns, white-wall tires, heater, radio, chrome trunk rack. Terms; any make of car taken in trade; all makes. PACKARD, Michigan at 24th. Calumet 7400.

CADILLAC—1931 16 CYL. LIMO., 6 WIRE whls., side mts., trunk rack, heater, spotlite; high grade uphols.; beau. jet black; complete de luxe equip.; orig. cost $9,600. REPOSSESSED. Sac. for $895. Terms. Trade.
G. M. S. AUTO FINANCE CO.
4635 WASHINGTON-BLVD.

Cadillac '31 7 Pass. Sedan.
6 w. w., 2 side mts., latest black color; used so little cannot be told from day it left factory; $875; guaranteed; terms.
2317 S. MICHIGAN-AV.

CADILLAC—1931
Town Sedan.
12 cyl., looks like new. White wall tires, side mts., spotlite, htr., ebony finish, metal tire covers. Must sacr., leaving city. $1,075. Can be seen at 3333 W. Madison-st.

CADILLAC—'31 DE L. SPORT PHAETON, 4 pass.; has 6 wire whls., 2 fender mtd., built-in radio, heater; full de l. equipment; orig. cost over $4,000; our price, $845. tms.
Petersen, 2309-13 Michigan.

CADILLAC 1934 5 SEDAN.
Executive car, now $2,350.
W. A. Mack Cadillac Co., 7717 S. Ashland-av.

CADILLAC—LAT. '31 CUST. TOWN SEDAN. Also latest '30 de luxe 5 pass. Sedan; 6 wire wheels; $565. 6811 S. Halsted-st.

CADILLAC—'31 CUST. 12 TOWN SED.; 6 w. w.; almost new. Sacr. at $975. 2323 SO. MICHIGAN-AV.

CADILLAC—1930 341 PHAETON, 6 BRAND new tires, 1st class condition; private. Call Lake View 0095.

CADILLAC—1928 SEDAN, 7 PASS. A GOOD family car for................$150
3801 LAWRENCE-AV.

CADILLAC—1931 TOWN SEDAN; SIDE mounts, trunk, radio; pass for new. Tms. FITZPATRICK. 2247 MICHIGAN.

CHANDLER—4 DR. SED.; LIKE NEW, $85 cash or trade chpr. car. 3020 W. Madison.

CHEVROLETS—'32 AND '33 SEDANS AND Coupes. Just like new. Low as $325. $20 or 1-3 down. Balance 18 mos. Open eves. I. A. C. Finance, 2022 N. California-av.

CHEVROLET—LATEST '34 SPORT COUPE with radio; low mileage; big discount. Nickey Chevrolet, 4840 Irving Park-blvd.

CHEVROLET—'31 DE L. ROADSTER, NEW top, fully recond., only $245, $85 dn. See it today. National, 2415 S. Michigan.

CHEVROLET—LATEST '33 SEDAN; LIKE new in every respect; also latest '33 coach; perfect; $395. 4840 Irving Park-blvd.

CHEVROLET—1930 COACH; ONLY $50 DN. Slumbrick Ford Sales, 1711 W. 95th-st.

USED AUTOMOBILES FOR SALE.

Walton Finance

Chicago's Largest Outlet.

850 CARS ALMOST GIVEN AWAY. CARS FINANCED ANYWHERE IN U. S.

MAKE YOUR OWN TERMS

90-Day Written Guarantee

'34 Ford V-8 De Luxe Sedan........Big disc.
'34 Chev. Spec. Sed., rad., 6 w. w....Big disc.
'34 Plymouth De Luxe Sed., 100%..Big disc.
'34 Pontiac De Luxe Sedan; original..Big disc.
'34 Oldsmobile 6 De Luxe Sed........Big disc.
'33 Buick 67 Sedan; 6 wire whls........$785
'33 Auburn Spt. Conv. Coupe, dual ratio 725
'33 Buick 57 Sedan; all equipt. Special. 695
'33 Hupmobile De Luxe Sed.; low at...... 685
'33 Oldsmobile Sedan; like new.......... 565
'33 Pontiac Sedan; used little; 6 w. w... 565
'33 Dodge De Luxe Sedan; 6 w. w......... 550
'33 Plymouth PD Sedan; trunk, etc...... 495
'33 Ford Fordor De Luxe Sedan, only.... 465
'32 Chrysler De Luxe Sed., 6 mnts., etc. 545
'32 Buick Sedan De Luxe; mech. perf..... 495
'32 Pontiac Spt. Cpe., radio, 6 w. w..... 395
'32 Plymouth Sedan, float. power........ 285
'32 Willys-Knight Sport Coupe; only...... 325
'32 Ford V-8 De Luxe Sedan, real barg... 325
'31 De Soto Sedan; wonderful cond....... 300
'31 Buick Sport Roadster; full equipt.... 285
'31 Chevrolet Sport Sedan; 6 w. w....... 285
'31 Hupmobile Sport Coupe; 6 w. w....... 275
'31 Pontiac Sport Coupe, 6 w. w......... 265
'31 Essex Sedan; free wheeling.......... 245
'30 Buick Sedan; all equipt.; low at..... 225
'30 Pontiac Sedan; excellent cond....... 140
'30 Pontiac Coupe; unusual buy at....... 135
'29 Hudson Sedan; reduced to........... 125
'27 Ford Sedan; looks, runs fine........ 35

100 Fords-Chevrolets, $20 up

940-958 MILWAUKEE

YOUR CAR TAKEN AS FIRST PAYMENT. 20 yrs. at this location. ALWAYS OPEN.

$20—DOWN—$20.
BALANCE AS YOU RIDE.
1929 Chevrolet Coupe
1927 Buick Coupe
1929 Oakland Convertible Coupe
1928 Hupmobile Sedan
1927 Chrysler Sedan.
450 MADISON-ST., Oak Park

$1 to 1-3 Down or Trade.
Fords, Chevrolets, Plymouths, Dodges, Buicks. Ray F. Schuster, Inc., 3710 S. Western.

CHEVROLET LATEST 1934
Master 6 4 dr. 5 pass. de luxe sedan, 6 air wheels, side mounts, heater, spot light and trunk rack; new type knee action; long whl. base; hi. grade upholstery. Also '33 Master 6 4 dr. 5 pass. de luxe sed.; original cost $987. REPOSSESSED. Sacrifice for $395. 90 day, guar., 7 day driving trial. Your car as down paymt. Bal. 12-24 mos. Open eves.
3939 WASHINGTON-BLVD.

CHEVROLETS—1934
SEDANS, COACHES, COUPES, DEMOS. BIG SAVINGS. ALSO 1933-1932-1931'S. ALL MODELS. AT BARGAIN PRICES.
EMICH CHEVROLET CO.,
6501 N. WESTERN-AV., CHICAGO. 133 MADISON-ST., OAK PARK.

CHEVROLETS
$10 TO $25 DOWN.
1933, 1932, 1931 models in all body styles at greatly reduced prices. Each one guaranteed.
RUBY CHEVROLET, INC., 1422 E. 67th-st. Fairfax 9600.

CHEVROLET—'33 4 DR. TOWN SEDAN, 6 wire whls., built-in trunk, new type ventilation, free whlg., safety glass, heavy duty tires, heater, spotlite; original cost $965. REPOSSESSED. Like new. Sacr. for $495.
G. M. S. AUTO FINANCE CO.
4635 WASHINGTON-BLVD.

Chevrolet 1930 de Luxe Sed.
Wire wheels, 4 door, practically new; car actually used 14 months; tires, etc., like new; a real buy at $235; very easy terms. INDEPENDENT FINANCE, 2700 Madison.

CHEVROLET—1933 ROADSTER, $130. Glenn E. Holmes, 7445 Stony Island-av.

CHEVROLET—COUPE, '30, RUMBLE SEAT. Reas. for cash. 2847 Wash.-blvd., R. 307.

CHEVROLET—1929 4-DOOR SEDAN; $53 down. Ford dealer, 1101 N. Clark-st.

CHEVROLET—'30 RDSTR., NEW TOP; A1 cond.; $15 dn. Wright, 4743 Cottage Grove.

CHEVROLET—1933 COACH, PERF., $385. Gambill Motor Co., 2457 S. Michigan-av.

CHRYSLER LATEST 1933
6 cyl. 4 door 5 pass. de luxe sedan; 6 wire wheels, 2 side mts., spotlight, heater and trunk rack; automatic clutch; free whlg.; floating power; positively just like new; REPOSSESSED; sacr. for $585; 90 day guar.; 7 day driving trial; your car as down payment, balance 12-24 months. Open eves.
3939 WASHINGTON-BLVD.

CHRYSLER—SIX 1931 CONV. SPORT CPE.; wire whls., fender mt.; rumble seat, spotlite, trunk rack, heater. Guaranteed. Sac. for $325; your car as down payment, balance 12-24 mos. 7 day driving trial. Always open.
2810 W. MADISON-ST.

CHRYSLER—1932 SIX 4 DR. DE LUXE Sed. Wire whls., free whlg., float. power. Safety glass. Htr., spotlite. Many extras. Looks and runs like new car. $385. Your car as dn. pay., bal. 12-24 mos. Always open.
2810 W. MADISON-ST.

Chrysler 1930 Sedan
Model 80; new tires; paint; motor, uphol. like new. Sac. at $195. 12-24 mos. to pay.
G. N. C. OPEN AIR LOT,
2535 S. MICHIGAN-AV.

CHRYSLER—'32 DE L. LONG WHLBASE. cust. Imp. sedan; 6 wire whls., side mts., all latest imprvmts.; orig. cost $3,785; priced for quick sale, $595; guar.; tms., trade.
Petersen, 2309-13 Michigan.

CHRYSLER—LATEST '32 DE LUXE SED.; floating power; free whlg., aut. clutch, 6 wire wheels, side mounts, trunk rack, heater; like new; sacrifice at $495.
BENDER-RIEGER, INC., Dodge Dealer. 933 W. Washington-blvd.

CHRYSLER—1933 6 DE LUXE SEDAN; 6 wire, side mounts, free wheeling; floating power, chrome tire covers, trunk rack. Car practically new. Cost new $1,025. Must sacrifice for balance due Finance Co., $595. C. M. M. Finance Co., 4512-18 W. Madison.

CHRYSLER—1931 ROYAL 8 SEDAN, SIDE mounts and trunk rack. A beautiful car, excellent condition, only $395.
3000 LAWRENCE-AV.

CHRYSLER—LAT. '32 DE LUXE ROADSTR., side mts., $100 down. 2209 S. Michigan.

CONTINENTAL BEACON COACH—LATE 1933; driven 11,000 miles; like new; 25 miles per gal. $325. Berkshire 3671.

Cord '32 de L. Sedan.
6 wheels, side mts. Like new. Only $350. 12-24 mos. to pay. Open eves. and Sunday.
G. N. C. OPEN AIR LOT,
2535 S. MICHIGAN-AV.

CORD—'31 CONV. CAB, FULL DE L. EQPD. Storage 18 mos. Big motor job. Will pass for new. Orig. cost $3,400. Now $545. Tms. Trd. Tom O'Rourke, 2330 S. Michigan.

DE SOTO LATEST 1933
de luxe coupe; air wheels, new type pearl essence finish, rumb. seat; free whlg., auto. clutch, float. power; long whlbase.; original cost $1,220. REPOSSESSED. Also '32 de luxe 6 coupe; rumble, free whlg.; sacr. for $350; 90 day guarantee. 7 day driving trial. Your car as down payment, balance 12-24 months. Open evenings till 10 p. m.
3939 WASHINGTON-BLVD.

De Soto Late '33 Cust. Sed.
Wire wheels, automatic clutch, free wheeling, chromatic finish; original cost $1,146; guar. like BRAND NEW. Sacrifice for $575.
945 WASHINGTON-BLVD.

DE SOTO—'31 DE LUXE SPORT COUPE, 6 wire wheels, spotlight, rumb. seat; A1; $165. 4536 Magnolia, Apt. 205.

DE SOTO—'34, USED, AIRFLOW 4 DR. SEdan, over drive trans. Sac. Irving 0710.

DODGE—1933 4 DR. CUSTOM SEDAN, 6 wire whls., side mounts, trunk rack, safety glass, floating power, automatic clutch, free wheeling; orig. cost $986. REPOSSESSED. Positively just like new. Sacrifice for $595.
G. M. S. AUTO FINANCE CO.
4635 WASHINGTON-BLVD.

DODGE 1933 SEDAN.
Fully eqpd.; has new car appearance and performance; specially priced for today, only $495. New guar.; terms, trade.
CLARK OAK MOTORS,
AUTH. DODGE-PLYMOUTH DEALER,
940 N. CLARK-ST. LINCOLN 8330.

DODGE—LATEST '33 DE L. LONG WHEELbase, 4 dr. cust. sedan; air whls., auto. clutch, float. power; spec. polychromatic paint; orig. cost $1,065. Also de l. coupe; air whls.; $495; 1-3 dn., bal. 12-24 months.
Petersen, 2309-13 Michigan.

Dodge 1933 de Luxe Sedan.
115 in. wheelbase, side mnts., 6 air whls., original black enamel finish like new; special upholstery; other extras; reduced to only $645; easiest terms in town. INDEPENDENT FINANCE, 2700 Madison.

DODGE—1933 BUSINESS COUPE; 6 CYL., like new. Must be seen to be appreciated. Must sacrifice for unpaid balance, $495. C. M. M. Finance Co., 4512-18 W. Madison.

DODGE—'34 USED DE LUXE SED.; VERY low mileage. Dodge-Plymouth Dealer, 1103 Chicago-av., Evanston. Univ. 2407.

DODGE—1930 SEDAN $245
MAY MOTORS. 7427 S. HALSTED-ST.

The Tribune does not knowingly accept automobile advertising which misrepresents the year of the car. If you wish to confirm the year model of a used car advertised in its columns, secure the serial number (which determines the year model) and telephone The Tribune, Superior 0100, Local 328, for verification.

USED AUTOMOBILES FOR SALE.

1932—'33—'34
Used Cars at Special Prices

1932 MODELS.
Ford V-8 Sedan........$345
Pontiac Conv. Sedan........$345
Buick, 4 dr. Sedan, 6 w. w.....$595
Auburn V-12 Cust. Sed., 6 w. w....$595

1933 MODELS.
Pontiac 2 dr. Sedan........$545
Pontiac 2 dr. Trg. Sedan.......$595
Pontiac 4 dr. Sedan........$595
Pontiac Cust. Sedan; 6 w. w.....$625
Dodge Business Coupe........$575
Nash 4 dr. $575
Olds. 4 dr. Sedan........$595
De Soto Conv. Cpe.; air wheels......$595
Chev. 4 dr. Sedan; 6 w. w.......$495

1934 MODELS.
Olds. Touring Sedan........$695
Pontiac Trg. Sedan; 6 w. w.....$819
Pontiac 4 Dr. Cust. Sed.; 6 w. w....$845
Pontiac 4 dr. Sedan........$779

Community Motors
PONTIAC DEALERS,
2521 S. MICHIGAN-AV.
CALUMET 5310.
OPEN EVENINGS AND SUNDAYS.

Current and Late Models.
These '34 and '33 cars have had very little use and cannot be told from new. All in excel. condition and guaranteed.
1934 Studebaker Comm. Regal sedan...$795
1934 Pontiac 6 whl. 4 dr. sedan...... 795
1933 Chevrolet coach........ 445
1933 Oldsmobile 6 2 dr. sedan........ 565
1933 Oldsmobile 8 2 dr. sedan........ 685
1933 Terraplane de luxe sedan........ 445
South Chicago Buick Co.
8600 Commercial-av. Regent 1411.

DE SOTO 1930 4 DR. SEDAN........$225
Pontiac 1930 Coach, perf. cond.........$165
Oldsmobile 1929 Coupe, "a buy" at....$150
Ford 1930 Sport Coupe, "runs good."..$125
W. J. McCARRON, INC.,
FORD DEALER. 1132 N. DAMEN.

CHEAP! '29 NASH ROADSTER, PERFECT running order. Vincennes 9137.

Dodge Very Latest 1933 de L.
5 pass. sedan. Automatic clutch, floating power, 115 inch wheelbse., silver air whls. '32 sport rumble seat coupe, 6 wire whls., 2 mtd. forward, hot water heater. Finished in 2 tone beaver brown. Positively guar. like BRAND NEW, $445. Your car as dn. pay., bal. to suit. NO BROKERAGE chge. LARRY O'ROURKE. OPEN EVES. & SUN.
945 WASHINGTON-BLVD.

DODGE—1933 5 PASS. DE LUXE SEDAN. Air wire whls., autom. clutch, free whlg., new type ventilation, safety glass, spotlite; looks, runs like day it left factory; $545; your car as down payment, balance 12 to 24 mos. 7 day driving trial. Always open.
2810 W. MADISON-ST.

DODGE—'34 D. L. SEDAN. EXECUTIVE'S car. Positively like new. Radio, white wall tires, whl. lock. D. L. eqpd., Spe. barg. DODGE DEALER. 5743 BROADWAY.

ESSEX—1932 PACEMAKER COACH; ORIGinal finish like new; 5 wood wheels; high grade uphol.; exc. tires; compl. recond. written guar.; barg.; $375. Your car or $150 dn. Butler Motors, 2419 Michigan-av. Vic. 7600.

ESSEX—1930 DE L. RUM. SEAT COUPE. Looks and runs good; $110; terms, trade.
2810 W. MADISON-ST.

FORD V8s
$100 Dn. 18 Mos., or Trade.
$20 PER MONTH MAXIMUM.
'34 tudors, demonstrators........$495
'33 tudors, A1 condition........$435
'33 coupes........$425
'33 de luxe sedan, A1........$495
'33 de luxe Victorias........$465
Litsinger, 925 W. Jackson.
CHICAGO'S LARGEST FORD DEALER. OVER 45,000 SATISFIED OWNERS.

FORD LATEST 1934
V8 convertible coupe, air wheels, 2 spotlights, double windshield wipers and tail light, rumble seat; beautiful black; used; original cost $954; positively like new; REPOSSESSED; sac. for $495; 90 days guarantee; 7 day driving trial; your car as down payment, balance 12-24 months. Open evenings till 10 p. m.
3939 WASHINGTON-BLVD.

FORD LATEST 1934
4 door, 5 pass. town sedan; silk mohair upholstery, shatterproof glass, double horns, double wipers, double tail lights; used; orig. cost $960. REPOSSESSED. Will sacrifice. Also tudor de luxe sedan; sac. for $495; 90 day guar.; 7 day driving trial. Your car as down payment, bal. 12-24 months. Open eves.
3939 WASHINGTON-BLVD.

FORD—1934 LATEST
style individual springing de luxe sedan; used. '33 4 dr. de luxe sed., used 90 days. You would call these cars BRAND NEW. Sac. for $495; your car as down pay., bal. to suit. NO BROKERAGE chge. 7 day trial. LARRY O'ROURKE. OPEN EVES. & SUN.
945 WASHINGTON-BLVD.

FORD—1934 DE LUXE TUDOR SEDAN, used 1 mo. old; positively like new; substantial saving; terms and trade; also 1932 and 1933 models; open evenings until 10 p. m. Authorized Ford dealers.
E. C. Schneider Motor Sales,
4301 W. MADISON-ST.

FORD—1934 V-8 4 DR. DE LUXE SEDAN. Wire whls., twin horns, de luxe equipment. Beaut. dark blue. Looks as tho it was NEVER DRIVEN. Sac. for $575. Used. Your car as dn. pay., bal. 12-24 mos. Always open.
2810 W. MADISON-ST.

FORD—'34, 7 P. CUST. SEDAN. Le Baron body; chrome air whls.; white wall tires; orig. cost $1,235; used. Absolutely like NEW. Sacr. for $875. Terms.
WEST SIDE AUTO EXCHANGE,
4635 W. MADISON-ST.

FORD—1931 VICTORIA COUPE. REFINished in dark maroon. New tires. Reconditioned throughout. Has new car appearance. $65 down. Also 1929 to 1933 coupes. Down payment as low as $35.
AUTHORIZED DEALER. 1520 N. Halsted.

FORD 1933 DE LUXE
sedan; exceptionally clean thruout. Mechanically perfect; guaranteed; terms; trade. FORD DEALER. 2538 S. MICHIGAN-AV.

FORD—1933 DE LUXE COUPE, $395 TAKES it. Also fine selection of 1934s and 1933s in all body styles. Slumbrick Motor Sales, Auth. Ford Dealer, 1711 W. 95th-st. 26 years in Beverly Hills.

FORDS—'32 FORDOR
Sedans, 10 exceptional bargains, all have new tires, mech. perfect; both 4 and 8 cyl.; $225 and up. Nash Dealer's Lot, 5311 Broadway.

FORD 1933 TUDOR
sedan; like new; bargain; trems or trade. FORD DEALER, 2538 S. MICHIGAN-AV.

1934 Ford Demo. $100 Down
Better than new. We trade. Always open. Ray F. Schuster, 3710 S. Western. Laf. 6060.

FORDS—35; 1931, 1932 AND 1933'S. ALL MODELS AND TYPES. Best selection in city, at a big saving. LAWDER BROS., 6900 VINCENNES-AV.

FORD — '32 V-8 FORDOR SEDAN, NEW tires and paint. Spec. bargain, $325. Tms. DODGE DEALER. 5743 BROADWAY.

FORD—1933 SEDAN. V-8 TUDOR, $450. KUSHLER CHEVROLET, 6330 BROADWAY.

FORD—1932 V-8 TUDOR, A-1 COND. SPOTlite, heater; $290. 1132 Wrightwood. 3d.

FORD—ROAD., LATE '28, PERF. COND.; barg. for $65. Stew. 9232, after 7 p. m.

FORD—1930 DE LUXE SEDAN, $225. BEN T. WRIGHT, INC., 1101 N. CLARK.

FORD—'33 2 DR., 7,000 MI.; PRIV. PARTY; must sell. Hyde Park 3022.

FORD—'34 DE L. SED.; RADIO; $195 DN. Used. Auth. Ford Dealer, 4930 Broadway.

FORD—'32 CABR.; A BEAUTY, $110 DN. Slumbrick Ford Sales, 1711 W. 95th-st.

FORD—1929 COUPE. A-1 CONDITION. Must sell. 5100 BROADWAY.

FRANKLIN—'33 DE L. CUST. BUILT 4 door airman sedan, model 16-B; has 6 wire wheels, 2 fender mtd.; free whlg., supercharger; orig. cost $3,300; our price, $975.
Petersen, 2309-13 Michigan.

Franklin '33 Conv. Coupe.
6 w. w., 2 side mts.; $695; guar.; terms.
2317 S. MICHIGAN-AV.

FRANKLIN—'32 7 PASS. CUST SEDAN. 6 wire wheels, side mts., metal covs.; $595. TOM O'ROURKE, 2330 S. MICHIGAN-AV.

FRANKLIN—NEWEST '34 MOD. 18 C CUST. Spt. Cpe., 6 w. w., super chrgr.; $975. NEWMAN, 2424 MILWAUKEE-AV.

FRANKLIN—1929 SEDAN $285
MAY MOTORS. 7427 S. HALSTED-ST.

Graham '33-8 Sedan.
New tires. Perfect cond. Repossessed. Like new. $395. 12-24 mos. to pay. Op. Sun.
G. N. C. OPEN AIR LOT,
2535 S. MICHIGAN-AV.

GRAHAM PAIGE—'29 6 4 DR. SED; PERF. cond.; priv.; $175. 2737 S. Roman. 1st.

HUDSON—LATEST 1933 DE LUXE 4 DOOR 5 pass. sedan; heater, spotlite; fully equipped; positively like day it left factory; sac. for $495; your car as dn. pay., bal. 12-24 mos.; 7 day driv. trial. Always open.
2810 W. MADISON-ST.

HUDSON—1929 4 DR. DE LUXE SEDAN. Tires perf.; mot. A-1; runs gd.; only $125.
2810 W. MADISON-ST.

HUDSON—'29 COUPE; VERY GD. COND.; $150 cash only. 4515 N. Damen. Rav.8286.

HUPP—6 CYL. 1931 DE LUXE SEDAN, $315. 3801 Lawrence-av.

HUPMOBILE—'31 COUPE, 6 WIRE WHLS. Will sac. $265. J. J. Wright, 242 W. 55th.

LA SALLE—1931 COUPE; RUMBLE, $495. 1930 conv. coupe, s. mts.; tms., trd. $375. FITZPATRICK, 2247 MICHIGAN.

LA SALLE—1931, 6 W. WHLS. DE LUXE town sedan; like new; bargain, $650. W. A. Mack Cadillac Co., 7717 S. Ashland-av.

LA SALLE—1930 TOWN SEDAN........$385
3801 LAWRENCE-AV.

USED AUTOMOBILES FOR SALE.

EMIL DENEMARK, INC.

AUTHORIZED DEALER
BUICK—CADILLAC—LA SALLE.

'34 Cadillac, town sedan, 5 pass.......$2,495
'34 La Salle, 5 pass. sedan, A-1........1,595
'34 Buick, 57, 5 pass. sedan........1,085
'34 Buick, 41 spt. sedan, 5 pass........985
'34 Buick, 47, 5 pass sedan........945
'34 Plymouth, de luxe 5 p. sed., 2 dr..645
'33 Buick, 67 sedan, 5 pass; A-1........925
'33 Pontiac 4 dr., 5 pass. sedan........595
'33 De Soto, 5 pass de luxe sedan........545
'33 Terraplane, 5 pass. sed.; perfect........495
'32 Buick, 97 5 pass. sedan, 6 w.w.....775
'32 Buick, 67-8, sport coupe; 6 w. w.....675
'32 Nash, 5 pass. sedan, A1 condition.....445
'32 Pontiac, 5 pass. coupe; perf.......395
'31 Cadillac, V-12 sedan, 5 p., 6 w.w.....975
'31 Cadillac town sedan; 6 w.w.......895
'31 Pierce-Arrow, 5 p. sedan, 6 w. w....675
'31 La Salle, 5 pass. cpe., 6 w.w.......645
'31 Buick, 97 5 pass. sedan; only......425
'31 Chrysler [C.D.] de luxe cpe, 2 p....325
'31 Chevrolet delivery sedan........215
'30 Cadillac, 5 pass. cpe., 6 w.w.......595
'30 La Salle town sed., 6 w.w.......495
'30 Buick, 57 sedan, 5 pass; A-1........295
'34 Ford, tudor sedan; like new........195
'29 Packard, 6-27 sed., 5 pass........225
'29 Packard, 6-26 coupe, rumble........225
'28 Lincoln, 7 pass. sedan; perfect........245
'27 Pierce Arrow, mod. 80, brghm........95
50 other makes and models.
All reconditioned and guaranteed.
G. M. A. C. Terms.
Crawford 4100.
3860 OGDEN-AV.

Late Model Automobiles.
BIG CAR LUXURY AND COMFORT AT SMALL CAR COST.
1931 La Salle club sedan; exc. cond....$695
1931 Buick 5 pass. sedan........ 425
1931 Buick 5 pass. sedan........ 350
1930 Lincoln victoria coupe........ 595
1929 Cadillac coupe; show car........ 335
South Chicago Buick Co.
8600 Commercial-av. Regent 1411.

Look at This for Values.
1933 Ford coach........$350
1933 Ford Fordor sedan........$525
1928 Oldsmobile coach, A1........$125
1930 Buick coach........$350
1930-31 Ford Tudors, 5 to choose from.
B. & W. Ford Dlr., 827 W. 35th. Yds. 6080.

RACE CAR—MODEL A DEUSEY SPEEDway job; perfect condition; best cash offer takes. 5426 Lake Park-av.

La Salle '32 7 Pass. Sed.
Looks and runs same as day it left showroom floor; latest black finish; orig. cost $3,475; our price for quick sale, $975; any one in the market for a new 7 pass. sedan should see this one; guaranteed; terms.
2317 S. MICHIGAN-AV.

LA SALLE—1932 4 DOOR 5 PASS. DE luxe sedan, 6 wire wheels, side mounts, whitewall tires, heater, spotlite, trunk rack, safety glass, de luxe equipment, beau. black, high grade upholstery; orig. cost $2,975. REPOSSESSED. Like new. Sac. for $1,050.
G. M. S. AUTO FINANCE CO.
4635 WASHINGTON-BLVD.

LA SALLE—'33 DE L. 5 PASS. 4 DOOR sedan; 6 wire whls., 2 fender mtd., has all latest imprvmts.; orig. cost over $3,000; will sell for less than half of original cost; guaranteed; 1-3 down, bal. 12-24 months.
Petersen, 2309-13 Michigan.

La Salle 1931 Club Sedan.
Excel. cond.; used very little; will sell at big sac., take small trade. No dealers. STERNBERG, 6841 East End-av. Fair. 1302.

LINCOLN—LATEST '31 DE L. 4 DOOR town sedan; has free whlg., 6 wire whls., side mts., trunk rack; pass for BRAND NEW; has all latest imprvmts.; looks identical to '33 model. Also de l. '30 5 or 7 pass. sedan; 6 wire whls., fender wells; full de l. equipment; priced for quick sale, $675.
Petersen, 2309-13 Michigan.

Lincoln '31 7 Pass. Sedan.
6 w. w., 2 side mts. Looks and runs same as day it left showroom floor; orig. cost $4,875. Our price for quick sale, $1,075.
2317 S. MICHIGAN-AV.

Lincoln 1930 Victoria Coupe.
Beautiful tan color; radio, heater; perfect condition; will consider small trade or terms. A. H. PAUL, Vincennes 4150.

LINCOLN—'29 JUDKIN BODY SEDAN, 6 wire whls., white wall tires. Driven few miles. Guar. Sac. for $295. Always open.
945 WASHINGTON-BLVD.

LINCOLN—'29 7 PASS., NEW TIRES; PRI. owner; rea. 5733 Broadway. Ard. 2300.

NASH — '28 LIGHT 6 SEDAN, 4 DOOR; Sedan, with 6 artillery wheels, side mts., met. tire covs., dual ignition; beautiful orig. maroon finish perfect; book value on this car is $571; will sac. for $465. Nelsen-Hirschberg, 5133 Irving Park-blvd.

NASH—BROUGHAM, '32 AMBASSADOR 8 4-dr. 5-pass. de luxe model with built-in trunk, etc. Hardly driven at all. It cost $2,300. Like new today. Now $735.
RODGERS, 6035 Broadway.

Nash '33 Std. Sedan, $475.
Looks and runs same as day it left showroom floor. Fully equipped. Guaranteed.
2317 S. MICHIGAN-AV.

NASH—8, LATEST '31 4 DR. SED.; WIRE whls.; driving light. Orig. cost $2,183. Sac. for $375. Terms to suit. Always open.
945 WASHINGTON-BLVD.

NASH—1930 4 DR. 5 PASS. DE LUXE SEdan. 6 wire whls., side mts., perf. cond. thruout. Heater, spotlite. $125. Tms. Trd.
2810 W. MADISON-ST.

NASH—'32 DE LUXE SEDAN; 6 WIRE wheels, side mounts. Looks like new. All new tires. Terms. Trade. Guaranteed. West Side Buick Sales, 4666 Washington-blvd.

NASH—6 CYL. LATE 1929 4-DOOR SEDAN, slightly used; just like new; 2 side mounts, 6 Royal cord tires; worth $300; will sacrifice $195. 4600 N. Lowell.

NASH—1931 SMALL 8 SEDAN, $295; original finish a real beauty. Glenn E. Holmes, Inc., 7445 Stony Island-av.

NASH — '38 LIGHT 6 SEDAN, 4 DOOR; good cond.; $60. Mrs. Ward, 3356 Adams.

NASH—1928 SEDAN, FULL PRICE $75. Bargain. J. J. WRIGHT, 242 W. 55th-st.

Oldsmobile Latest 1934
Straight 8, 4 door, 5 pass. de luxe sedan; steel wheels, new type ventilation, knee action; original cost $1,290; positively like new; used. Also '33 6 cyl. de l. brougham. REPOSSESSED. Sac. for $595; 90 day guar. 7 day driving trial. Your car as down payment, balance 12-24 months. Open evenings.
3939 WASHINGTON-BLVD.

OLDSMOBILE—LATEST 1933 SIX DE luxe 5 pass. sedan; new type ventilation body, steel wheels, double tail light and windshield wipers; can't tell from day it left factory. GUARANTEED like NEW CAR. Sac., $595; your car as dn. pay., balance 12-24 months. 7 day driving trial.
2810 W. MADISON-ST.

OLDSMOBILE—'33 EIGHT, 4 DR. DE LUXE sedan, new type ventilation, safety glass, steel whls., built-in trunk, broadcloth uphol., luxuriously equipt., beaut. dark maroon; orig. cost $1,180. REPOSSESSED. Sac. $595.
4635 WASHINGTON-BLVD.
G. M. S. AUTO FINANCE CO.

Oldsmobile 1933 Sedan.
4 door, 6 wire wheels, side mounts, trunk, etc.; perfect as new car. Only $675. Terms arranged. We trade.
HEALY MOTOR SALES,
7601 Stony Island. Regent 6004.

OLDSMOBILE BARGAINS.
1934 Demonstrators, all models......Bargains
1933 Sedan, like new........$625
1933 Coupe, 6 wheel equipment........$565
1929-1931 all models........$95 up.
May Motors, 501 E. 69th-st. Vincennes 2161.

OLDSMOBILE—'34 DE L. 8 TOURING SEdan; has built-in trunk, air whls.; used so little it will pass for absolutely BRAND NEW; orig. cost $1,145; our price, $845.
Petersen, 2309-13 Michigan.

OLDSMOBILE—1933 8 CYL. DE L. TOUR. sedan, 6 whls., with trunk, guar.; $1,275 value for only $745. 3000 Lawrence.

OLDSMOBILE—'31 SEDAN; 6 WHEELS; side mounts, $295. 3801 Lawrence-av.

PACKARD. PACKARD.
JUST RECEIVED 4 CARLOADS OF PACKARDS CONSISTING OF:
SEDANS
ROADSTERS
CLUB SEDANS
CONVERTIBLE SEDANS
MODELS 1932, 1931, 1930, PRICED FROM $300 UP. ALL CARS GUARANTEED.
2317 S. MICHIGAN-AV.

Packard '29 Sedan.
Paint, upholstery, tires like new; repossessed; guar.; only $165; 12-24 mos. to pay.
G. N. C. OPEN AIR LOT.
2535 S. MICHIGAN-AV.

PACKARD—DE LUXE 7 PASS. SEDAN; radio eqpd., 6 pract. new tires, side mts., trunk rack, etc. Appear. like new, fine mechanically; an excellent 7 pass. car purchased new May, 1930; priced to sell at $495. JACKSON PARK MOTOR CO., 7131 Stony Island-av. Fairfax 4500.

PACKARD—1929 COUPE, DE LUXE; 6 WIRE wheels, long wheelbase, easy riding; has no equal for $250.
SEE IT TODAY........$250
SOUTH SHORE BUICK, INC.,
7320 Stony Island. Midway 6403.

PACKARD—'29 DE LUXE CUSTOM LIGHT 8 sedan; side mounts, trunk rack, and heater; auto completely overhauled. Forced to sell. Will sacrifice for $250. Private owner. Ph. Euclid 2090. Mr. Ransom.

PACKARD—833 '31 DE LUXE EQUIPPED Club Sedan; everyhting original and like new; dark blue; 6 w. w., metal tire covers; 100% mech.; fully guaranteed. Today, $675. Bird-Sykes, 2225 Michigan-av. Cal. 1080.

PACKARD—12 TO CHOOSE FROM, 1927 TO 1934. All cars reconditioned by Auth. Packard Dealer. All cars priced low for July clearance sale. See them today. HILL MOTOR SALES, Packard Dealer, 646 Madison-st., Oak Park. Austin 2100.

PACKARD—1934 SEDAN DEMONSTRATOR. Bruce blue, with fender wells. Chrysler 1934 6 sedan demonstrator. E. Langkafel, 129 E First-st. Elmhurst, Ill.

PACKARD—1927 CLUB SEDAN, 75. RUNS good. 3801 Lawrence-av.

PACKARD—'30 STD. 8 SEDAN, 7 PASS. $365. 3801 Lawrence-av.

USED AUTOMOBILES FOR SALE.

F-E-L-Z OFFERS

A Better Saving Today.

LA SALLES—'34, '33, '32. BUICK—'34, '33, '32. PACKARD—'34, '33, '31. HUDSON—'34, '31. DODGE—'34, '33, '32. CHRYSLER—'33S. REO—'34. PIERCE-ARROW—'33. FORD—'34. GRAHAM—'33. PLYMOUTH—'33S. CADILLAC—ALL MODELS; USED.

Used 40 others—Chevrolets, Fords, etc. Prices, $150 and up.

F-E-L-Z—Authorized Dodge-Plymouth.
907 DIVERSEY-BLVD.
1132 DIVERSEY-BLVD.

BUY RETAIL AT WHOLESALE PRICES
From Chicago's Oldest Loop Ford Dealer. Established 30 Years.
1931 Studebaker 6 sedan........$295
1930 La Salle convertible coupe, radio, heater, spotlight, etc.........$375
1929 Packard light 8 sedan........$265
1932 Studebaker 7 pass. sedan, s. mts..$475
1932 Buick "96" Victoria, side mts.....$615
1928 Hudson sedan........$75
GLENN E. HOLMES, INC.
30 WEST LAKE-ST., AT DEARBORN.

Auth. Chevrolet Dealer
SEMI-ANNUAL CLEARANCE SALE. This is the time to trade your car in as down payment on a later model car. Priced from $50 to $495. We have in stock all makes, models, and years. 150 CARS TO SELECT FROM. See these bargains before you buy.
EMICH CHEVROLET CO.,
6501 N. WESTERN-AV., CHICAGO. 133 MADISON-ST., OAK PARK.

SPECIALS.
1930 Cord Convertible Sedan.
1927 Packard 7 Pass. Sedan.
No reasonable offer refused.
652 MADISON-ST., Oak Park

S-P-E-C-I-A-L-S.
1931 Franklin Sedan; side mounts.
1929 Cadillac 7 pass. Sedan; side mounts. MAKE OFFER!
450 MADISON-ST., Oak Park

PACKARD—LATE '31 D. L. SPT. PHAETON. tonneau windshield, 6 wire whls., many extras; perfect condition thruout; cost $4,800; today only $895. Terms. Trade. S-M Finance, 2635 Milwaukee-av. Bel. 3289.

Packard '30 5 Pass. Cus. Cpe.
7-40 series; like brand new. $150. NASH SALES, INC., 2426 S. MICHIGAN.

PIERCE-ARROW—1930 BROUGHAM, BEAUtiful appear., excellent mechanical cond.; driven only 15,000 miles; new tires and car carries full guar. A real value, $585. JACKSON PARK MOTOR CO., 7131 Stony Island-av. Fairfax 4500.

Plymouths—15—Plymouths
1934-'33
4 door 5 pass. de luxe sedans, convertible coupes with 6 wire wheels and side mounts, also 2 door 5 pass. de luxe sedans with air wheels, new type knee acton, no draft ventilation, free wheeling, automatic clutch, and floating power. Used. Orig. cost $987. REPOSSESSED. Sacr. for $395. 90 day guarantee; 7 day driv trial. Your car as down pay. Bal. 12-24 mos. Open eves. till 10 p. m.
3939 WASHINGTON-BLVD.

PLYMOUTH LATEST 1933
P. D. 4 door, 5 pass. de luxe sedan; steel wheels, white wall tires, automatic clutch, free whlg. Also 2 door de luxe sedan; orig. cost $927. REPOSSESSED. Sacr. for $495. 90 day guar.; 7 day driving trial. Your car as down payment, bal. 12-24 mos. Open eves.
3939 WASHINGTON-BLVD.

PLYMOUTH—'34 DE L. LONG WHLBASE. sport coupe; used; latest knee action, no draft vent., air wheels, rumble seat, dual horns, shatterproof glass; orig. cost $840; REPOSSESSED, to sell for $620. Guar. Terms.
Petersen, 2309-13 Michigan.

1934 PLYMOUTHS
$595. Airflow De Sotos, slightly used. '31-'33 Chevs., Ford, Buicks, etc. Make offer. NEWBERRY MOTORS, 1025 N. CLARK.

PLYMOUTH—1933 COUPE........$395
Like new. Many extras. Will demonstrate.
Charles J. Dempsey, Inc.
Authorized Ford Dealer, 2300 Madison-st.

PLYMOUTH—'33 4 DOOR DE L. SEDAN; wire whls., float. power; all latest improvements; used very little; $445; 1-3 down.
Petersen, 2309-13 Michigan.

PLYMOUTH—LAT. '33 DE L. 4 DR. SEDAN. Long w. b. air whls.; like new. Sac. $495. BENDER-RIEGER, INC., Plymouth Dealer, 933 W. Washington-blvd.

PLYMOUTH—199 DE LUXE 4 DOOR sedan; shatter-proof glass, free wheeling, automatic clutch........$475
6401 N. Western-av., N. E. corner Devon.

PLYMOUTH—1933 P. D. COUPE, $150 DN. Side mts., just like new. Glenn E. Holmes, Inc., 7445 Stony Island-av.

PLYMOUTH—'32 P. B. COUPE, RUMBLE seat. Good cond. thruout. Only $345. Tms. DODGE DEALER. 5743 BROADWAY.

PLYMOUTH—'33 D. L. SEDAN. LIKE NEW in every respect. Low mile. $465. Tms. DODGE DEALER. 5743 BROADWAY.

PLYMOUTH—1934, PRACTICALLY NEW; sacrifice. Call Whitehall 4080, apt. 907.

PLYMOUTH—'33 P. D. DE LUXE SED.; w. w.; $435. Private. 4830 Cottage Grove.

PONTIAC '34 TOUR. SEDAN
Factory built-in trunk, knee action; new type ventilation body; used '33 4 dr. de luxe sedan, wire whls. You would call these cars BRAND NEW. Sac. for $575. Your car as down payment, balance to suit. NO BROKERAGE charge. 7 day driving trial.
945 WASHINGTON-BLVD.

PONTIAC—'33 CUSTOM 4 DOOR SEDAN, 6 wire wheels, side mounts, chromium tire covers, safety glass, trunk rack, heater, spotlite, Brewster green finish; original cost, $980. REPOSSESSED. Sacrifice for $595.
G. M. S. AUTO FINANCE CO.
4635 WASHINGTON-BLVD.

PONTIAC—LATEST '33 4 DR. DE LUXE sedan; wire wheels, new type ventilation body, heater, spotlight, many extras; guar. like day it left factory. Sac. for $545; your car as dn. pay., bal. 12-24 mos.; 7 day trial.
2810 W. MADISON-ST.

PONTIAC—CONV. COUPE, 1931; RUMBLE seat, wire whls., s. mts., htr., trunk. Very sporty; $245. Your car as down payment, bal. 12-24 mos. 7 day trial. Always open.
2810 W. MADISON-ST.

PONTIAC—LATEST 1934, WITH KNEE ACtion, De L. sedan; used 60 days; cost $987, take $665. Arrange terms or trade. 1258 S. KOLIN, APT 1.

PONTIAC—1932 SPECIAL SEDAN. VERY low mileage; original finish and tires. A car we are glad to guarantee. $125 down. FORD DEALER'S LOT. 1134 N. Ashland-av.

PONTIAC—'33 DE LUXE SEDAN; VIRTUally brand new; numerous extras. Must sell at once, only $545. Terms. Fully guaranteed. 940 N. Clark-st. Ph. Lincoln 8330.

PONTIAC—1933 5 PASS. SEDAN. LOOKS like new; a real bargain, $565. JAMES LEVY MOTORS CO., 2257 Mich.-av.

PONTIAC—LAT. '33 DE L. 4 DR. SEDAN; can't tell fr. new; $565. 6811 S. Halsted.

REO—1931 COUPE ROYAL 5 PASS. SED. Side mounts. $495. Terms. FITZPATRICK. 2247 MICHIGAN.

REO—1931 SEDAN; 6 WIRE WHEELS, S. mts., etc. $350. 3801 Lawrence-av.

STUDEBAKERS.
We are offering a fine selection of 1930 and 1931 Sedans. All fully reconditioned to be sold at any reasonable offer. See them today. MAY MOTOR SALES, 7427 S. Halsted-st. Vincennes 6565.

STUDEBAKER—1929 SEDAN; SIDE MTS., etc., $100. 3801 Lawrence-av.

STUDEBAKER—7 PASS. SEDAN, 1928; wond. cond.; $95; terms. 1312 S. Michigan.

STUDEBAKER—'31 SEDAN, $25 DOWN; Barg. J. J. Wright, 4743 Cottage Grove.

WILLYS-KNIGHT—1933 4 DOOR DE LUXE sed., 6 wire whls., sidemts; beau. black; de luxe equipment; orig. cost $1,580. REPOSSESSED. Like new. Sacr. for $445.
G. M. S. AUTO FINANCE CO.
4635 WASHINGTON-BLVD.

WILLYS-KNIGHT—'30 SEDAN; SIDE MTS., trunk rack. $150. 3801 Lawrence-av.

AUTO TIRES.

BRING IN YOUR OLD TIRES. WE RETREAD them and make them wear like new. Save over 50%. Work guaranteed. H. & H. Tire Shop, 851 S. State. Wab. 0382.

NEW U. S. ROYAL 2DS, 40% OFF. PASS. truck. Serlin Tire, 1400 S. Michigan-av.

STANDARD-BRAND TIRES—SAVE TO 40%. AETNA TIRE CO., 1355 S. Michigan-av.

MOTOR TRUCKS TO RENT & WANTED.

PANEL OR STAKE BODY TRUCKS, ¾ TO 1½ ton capacity, for rent without driver; low rates. Phone Delaware 7272.

TRUCKS TO RENT—10¼ G. M. C.; LOW rates; with driver. Ph. Belmont 5618.

TRUCK, 1½ TON, WITH DRIVER, $1.50 per hour. Jones, Kenwood 7113.

MOTORCYCLES AND BICYCLES.

A-1 HARLEY-DAVIDSON, 74, WITH SIDE car. Bargain. 5224 S. Morgan-st.

'27 HENDERSON — GOOD CONDITION; reas. 1739 Foster, 2d apt.

1931 INDIAN CHIEF 74—COMPLETELY rebuilt; cheap; apply 411 E. 79th-st.

AUTO CREDITS FOR SALE.

$197 CREDIT NEW STUDEBAKER; NO reasonable offer refused. Phone Kenilworth 1573 mornings.

CHEV. $150 CRED.; WILL TAKE USED CAR or sac. for cash. Address P B 359, Tribune.

SAC. $125 CHEV. OR DODGE CRED. FOR cash or light car. Hill. Ran. 1462.

WILL SELL MY $125 CREDIT ON '34 PLYMouth for $25. Call Indep. 6307.

MOTOR TRUCKS.

2 NEW TRUCKS.
1933 MODELS AT
Greatly Reduced Prices.

2 ton heavy duty Dodge model F-41, chassis only; 165 inch wheelbase; eqpd. with booster brakes and dual tires, 9.00x20.

3 ton heavy duty Dodge model F-61, chassis and cab; 170 in. wheelbase; eqpd. with booster brakes and dual tires, 9.00x20. Also a fine selection of used trucks.

M. J. LANAHAN, INC., TRUCK DIVISION.
2556 S. Wabash. Cal. 7300.

A Great Selection at a Great Saving in Used Trucks.
1932 Dodge 6 whl. stake........$750
1934 Dodge chassis, cab, new, 161 in..$700
1933 Ford 157 inch, duals........$585
1933 Ford 131 inch stake........$585
1933 Chevrolet 131 inch stake, duals...$475
1932 Studebaker 2 ton panel, stake.....$450
1932 Ford 157 in., duals........$500
1932 Dodge 2 ton........$600
1931 Ford 157, high panel........$400
50 others, including Tractors and Trailers of all sizes, at a real saving.
B. & W. Ford Dlr., 827 W. 35th. Yards 6080.

CASH FOR YOUR TRUCKS.
Highest prices paid in any condition; all models, sizes. Calumet 5027. Mr. Randall.

TRUCKS FOR $35 UP; CHEVS., FORDS, ½ to 1½ tons, panels, stakes, express. Terms as low as $5 down, bal. 12 mos. Chev. Dlr., 3838 Roosevelt-rd. Kedzie 2160.

FORD — '29 TO '31 MODEL A PANELS. ATTRACTIVELY PRICED $95 UP. RAY TENNES, 2451 N. Sacramento-blvd.

A 6 INTERNATIONAL TRUCK HAS 8.25X20 tires, motor exc. cond. Make exc. tractor. Priced to sell quick. Canal 8232.

FORD AND CHEVROLET—20 LATE 1½ ton chassis with cab and all type of body. Terms. Lawder Bros., 6900 Vincennes-av.

FORD—1931 STAKE TRUCK; 131 INCH whl. base; wonderful running; $100 down. Bargain. 7424 Stony Island. Plaza 2772.

AUTOCAR BARGAINS—
AT NEW LOW PRICES.
1716 W. PERSHING-RD. VIR. 0210.

CHEVROLET—1932 TRACTOR SLEEPING cab; 16 ft. trailor; sac. $500. Walton Finance, 940 Milwaukee. Terms-trade.

DODGE—1931 ½ TON 6 CYL. PANEL; NICE condition throughout. Special barg. $245. DODGE DEALER. 5743 BROADWAY.

THE USED TRUCK YOU WANT IS AT 1325 W. Randolph-st. Monroe 6714.

WANTED—A LATE 1 OR 1½ TON PANEL truck for $150. 501 S. Federal.

AUTOMOBILE LOANS.

CASH in 10 Minutes

ON YOUR AUTOMOBILE OR TRUCK. LOW LEGAL RATES. CONFIDENTIAL—NO RED TAPE.
19 YEARS SAME LOCATION
Winter-Hirsch
1842 S. Michigan-av.
CALUMET 4586.
UNDER STATE SUPERVISION.

Quick
Cash Auto Loans
Average Cost
Less Than 6c a Day
PER $100.00.
Other Amounts in Proportion. No Endorsers. No Finance Charge. A reliable, economical place to make a loan at less than legal rates. You will appreciate our friendly, courteous service.
Inland Investment Plan,
11TH FLOOR
Chicago Motor Club Bldg.,
66 E. South Water-st. Rand. 7990.

AUTO. SALARY AND FURNITURE LOANS. Majestic Investment Corporation. 5321 W. Madison. Austin 4069.

........$50 TO $300........
Legal rates. Under state supervision. 5710 BROADWAY. LONGBEACH 2929.

AUTOMOBILES WANTED.

SPOT CASH IN 10 MINUTES
FOR ALL CARS YOU BRING IN [NO RED TAPE]. CALIFORNIA DEALERS WAIT'G.
TOM O'ROURKE,
2330 S. MICHIGAN-AV.

CASH FOR YOUR CAR.
Highest prices paid. We pay off notes and give cash for your equity at once.
COME OR PHONE COL. 2298
CERTIFIED AUTO SALES, 4701 W. Madison.

WANTED—100 USED CARS. ALL MAKES, ALL MODELS, SPOT CASH. QUICK ACTION. VAN B. 3200. ALW. OPEN.
2810 W. MADISON-ST.

CASH FOR YOUR CAR.
Highest prices paid. No waiting. We pay off your notes plus cash for equity. 2919 W. MADISON. KEDZIE 6368.

WE COME OUT!
Will pay more than any one in Chicago for your used car or truck. Calumet 7449.

MOST CASH FOR YOUR CAR—5 MINUTE service; no red tape. If you can't come in, CALL US—WE'LL COME OUT. 6051 COTTAGE GROVE. FAIRFAX 1426.

WANTED—A SMALL 5 PASS. AUTOMObile. Must be in good condition. Will pay cash. Ph. Mr. Edwards, Crawford 1647.

$25 MORE FOR USED CARS OR TRUCKS. 6956 S. HALSTED. WENTWORTH 1900.

HIGHEST CASH PRICES FOR YOUR CAR. Titus, 5710 Broadway. Longbeach 2929.

PRIVATE PARTY WANTS SMALL LATE car. Kedzie 4988, between 4-7 p. m.

SALESMAN WANTS CHEV. OR FORD CPE. or Tudor; pay good price. Austin 1564.

WANT MOST CASH FOR YOUR CAR? SEE STONE, 4950 N. Western. Rav. 0774.

AUTOMOBILE TRAILERS.

WINGED HOME — LOWEST. LIGHTEST trailer, sleeping 4 without double deck; solid inch roof insulation; drop forged spindles; Timken bearings; scien. engineered; textile leather covering; steel sash; copper screens. Eves., Sun. 2640 S. Mich. Cal. 6051.

LEGAL NOTICES.

TO THE BONDHOLDERS, CREDITORS, and stockholders of Industrial Brownhoist Corporation:

This corporation has filed in the District Court of the United States for the Eastern District of Michigan Northern Division, at Bay City, Michigan, a petition under Section 77-B of Public Act No. 296 of the 73d Congress of the United States of America, passed and approved June 7, 1934, showing its need for relief and reorganization under that section. The Court on July 17, 1934, approved the petition as properly filed in good faith and authorized the corporation to continue in possession of its property, to continue to use its funds in the operation of its business as presently conducted, and to continue to pay its current operating accounts as they fall due. A restraining order was also included, prohibiting legal proceedings against, or interference with the corporation or its property. A further hearing on the petition and on the terms of the order will be held at the court room in the Federal Building at Bay City, Michigan, on the 7th day of August, 1934, at two o'clock in the afternoon.

INDUSTRIAL BROWNHOIST CORPORATION.
By Alexander C. Brown, President.
Dated at Bay City, Michigan, July 18th, 1934.

NOTICE OF EXTENSION
of Time for Deposit to Holders of
ST. LOUIS GAS & COKE CORP.
First Mortgage Sinking Fund Gold Bonds, 6% Series, due 1947.

The committee has extended the time for deposit of the above bonds with the Depository, FIRST NATIONAL BANK & TRUST COMPANY OF RACINE, Racine, Wis., to August 15, 1934.

Bondholders who wish to receive the Prospectus and Letter of Transmittal are requested to communicate their names and addresses to:

FIRST MORTGAGE BONDHOLDERS' PROTECTIVE COMMITTEE,
1943 N. Farwell-av. Milwaukee, Wis.

BOATS, YACHTS, ETC.

WANTED—
Bids for transporting fuel oil or crude oil, etc., by oil tankers or canal barges from Chicago to New York City. M. M. Welch, Bogota, N. J.

CHRIS CRAFT BOATS.
$495 up. Also good trade-ins. Display, Door 36, Navy Pier. Mr. Wilson, Sup. 8140.

36 FT. CABIN CRUISER. LARGE FORward deck; exc. cond., completely equipped. Galley; toilet; sleeps 2. $950 cash, quick sale. Private party. Pullman 2220.

WILL PAY CASH FOR SMALL SAIL BOAT. Snipe class preferred, or trade outboard motor and boat. H. E. Williams, P. O. Box 87, La Porte, Indiana.

FOR SALE OR CHARTER—47 FT. CRUISer; sleeps 6; comp. equip., ready to go. See Capt. Hearn ft. of Monroe-st. Dea. 5883.

CABIN CRUISER BARGAIN, 35 FT. COMP. equip., excellent cond., 25 H. P. Kermath engine. Cahn, 110 S. Dearborn. State 6627.

I HAVE A BRAND NEW 14 FOOT KI-YAK to sell for $33 complete. See Chet, 2201 Oakdale-av., Chicago.

MATTHEWS CRUISERS DISTRIBUTORS. 909 S. MICHIGAN. WABASH 5767

AUTO ACCESSORIES, REPAIRING.

PERFECT CIRCLE RINGS, 10C EACH. Froehling, 741 N. Wells. Ph. Superior 9753.

HOME FURNISHINGS.

(See Also Household Appliances.)

Furniture and Dept. Stores.

201 E. OHIO, 2D FLOOR.
GRAND RAPIDS FACTORY AND JULY FURN. MART SAMPLES. ALL NEW—TREMENDOUS DISCOUNTS.
Period Living Room Sets........$27 to $85
Large Occas. and Lounge Chairs.....$3 to $19
3 Pc. Period Bedroom Sets........$23 to $65
5 Pc. DINETTE SETS........$7.50 to $20
7-8-10 Pc. Dining Room Sets........$25 to $95
TWIN STUDIO COUCHES........$8 to $22
Odd Beds, Dressers, Chests, Vanities...$7.75
Innerspr. Matt., $4.75; Secretaries.......$12.50
Chicago Furn. Showrms. Del. 9020. Open eves. West Side Showrms., 4636 W. Washington-bl.

FURNITURE MART SAMPLES.
ALL BRAND NEW AT ½ MFG'S COST.
Beau. 2 pc. parlor sets........$26-$55
5-7-9 pc. dinrm. and dinette sets.....$14-$85
3 pc. bedrm. sets, all styles........$19-$60
Twin studio couches........$7.50
Twin beds, chests, vanities........$5-$7
Innerspring mattresses, $4. Occ. chairs, $4.
WYMAN FURNITURE CO. Open eves to 9. Del. 2882. 471 E. Ohio, cor. Lake Shore-dr.

Central.

CHICAGO FURN. MART, Inc.
WE DON'T INSULT YOUR INTELLIGENCE advertising $150 values for $39, BUT those who have shopped around DO BUY HERE; CONVENIENT CREDIT IF DESIRED.
Retail showroom open 9 a. m. to 5 p. m. Tues., Thurs. eves. to 9 p.m.; Sundays, 10-5.
1100 S. WABASH. Wab.3959

GAS RANGES—FROM EXHIBIT FLOOR. Universal, Crown, Detroit Star, others. Heat control, insulated, lighter. Real bargain. Act quick. 445 N. La Salle-st. Delaware 1638.

MFRS.' SAMPLES—ALL NEW, ½ COST; LIV din., bedrm. sets, $28; studio couch, $10. HUDGIN, 319 W. Ohio. Del. 5824. Open eves.

South Side.

4 ROOMS, $129.50
$10 Down, 18 Mos. to Pay.
All new furniture and rugs.
ALLIED STORAGE
AND FURNITURE CO.,
4312 COTTAGE GROVE.
Drexel 2092. Open Tues., Thurs., Sat. Eves.

REPOSSESSED.
3 rooms furniture, $89; other bargains.
ENGLEWOOD RUG CO.,
6145 S. Halsted. Open evenings.

$5 Down, 20 Months to Pay
3 rms. HI GRADE SAMPLE furn., $89.50. Other genuine bargains in new, used furn. Royal, 4715 Cottage Grove. Open eves.

BARG. AMER.-ORIENTAL AND IMP. RUGS. New $100 import. rugs., $15, $20, $25. $500, 3 rm. furn., $125. Parlor, bedroom, din. sets, $35-$45. Open eves. Sun. Terms. Rapp Storage & Furn. Co., 5746 S. Ashland.

4 RMS. FURN., $65; EASY TERMS. 10X14 and 9x12 Chinese Oriental. Small Orientals. 9x12 Gulistan, $45 up. Many other bargs. S. Side Comm. House. 4301 Cottage Grove.

$395—4 RM. OUTFIT, COMPLETE........$95
Parlor, bedrm., din. rm. sets........$27
Brkfst. sets, studio couches. Cash or terms. Atlas, 6140 Cottage Grove. Open eves., Sun.

—USED, NEW FURNITURE ON CREDIT—
Parlor, bedrm. sets, $27; rugs, $15; din. set, $19; radios. Open eves. Main Store ALLIED STORES, 6212 Cottage Grove-av.

RUGS—AX. WILT. VEL., 8X10, 9X12,$12.50 up. Am. ori. boardl., $30 up; Chinese,$75. Klever Shampay Karpet Kleaners, 4633 Cottage Grove-av. Op. Tues., Thurs., Sat. eves.

PARLOR SET, $29; 9X12 RUG, $15; BEDrm. set, $28; din. rm. set, $27; all new. NELSON, 6010 COTTAGE GROVE-AV.

4 ROOM OUTFIT, $69.50; EASY TERMS. Will separate. RETAIL FURN. DEPT. KESSEL Bros. Storage, 4034 S. Michigan.

YOUR CREDIT IS GOOD.
2 pc. used par. sets, $19. Many other barg. Rhodes, 6047 S. Halsted. Open evenings.

SPEC.—25 NEW, HAIR FILLED CLUB chairs, pillow back, were $30, now $15. SCHWARTZ BROS., 7012 Stony Island.

USED FURNITURE AND RUGS—TERMS. Available Storage, Retail Furniture Dept. 7732 Stony Island. Open evenings.

BEDRM. AND DIN. R. SUITE—FROM GOLD coast apt.; unusual barg. Mid. 3394.

RECEIVER'S FURN. AT BARGAIN PRICES. Rugs, $15-$20-$25. Ellis, 6224 S. Ashland.

4 RMS. FURN., LINEN, DISHES, LAMPS; compl. 4751 Dorchester. Harrington.

SACRIFICE—MODERN FURN., 3½ ROOMS. radio, Buick. 7650 Essex, A2. So. Sh.6301.

3 RMS. FURN., $89; NO FINANCE CHGS. Goodman's, 6821-23 So. Halsted-st.

CARPETING OF ALL KINDS—25C YARD up. Cut price. 746 E. 47th-st. Open eves.

NEW AND USED FURN., JOYCE STORAGE & Furn. Co., 5711 S. Halsted. Open eves.

5 PC. KITCHEN SET, LIKE NEW; CREAM and green; ext. tble. Stewart 9446.

North Side.

Rockford Furniture Co.
STARTS TODAY.
GIGANTIC SALE OF QUALITY FURNITURE AND RUGS PRICED EXCEPTIONALLY LOW FOR QUICK SALE.
2 pc. American frieze suite, only........$39.75
2 pc. tapestry living rm. suite. Only. 27.50
7 pc. American walnut dining suite.. 32.00
3 pc. bedroom suite........ 29.50
Genuine imported 9x12 rugs........ 25.00
9x12 American oriental rugs........ 12.50
4 rm. outfit complete with rug........ 149.00
If your cash is busy, use your credit.
ROCKFORD FURNITURE
3041 Lawrence-av.
SOUTH SIDE BRANCH:
6714 Cottage Grove-av.
Every evening to 9 p. m. Sunday to 5 p. m.

Forced to move into smaller place and must part with several highly prized belongings. Though like new will sell at 1-5 orig. cost: Floor and table lamps, davenport, 4 pc. wal. bedrm. set [Beautyrest matt.], gold banded imp. china serv. for 12, glassware to match; 1 mah. fernery, etc. Keys, 1350 Rosedale-av. [5900 N.]

Heavy Broadloom Carpet.
$1 sq. yd.; never used. [9x12, $12]—[9x15, $15.] Parlor, din., bedrm., $29.

60 Unclaimed Rugs, $12-$25
Retail Furn. Dept. Open Eves. Terms. KANE STORAGE CO. 2034 LINCOLN-AV.

FURNITURE MART SAMPLES—
Par.,din.,bed. sets,$29; imp. and Am. Orient. rugs, $15-$20-$25; 4 r. fur., comp., $159 cash or terms. Allen Furn. Open eves., 9; Sun., 5.
5822 N. WESTERN-AV.

$45 BUYS 3 RMS. OF FURN. ALL IN GOOD condition. Rugs, dishes, pictures, etc. originally sold for $495. Sell for balance due, $245. Pay only $45 down, bal. monthly. No finance company to deal with. Wallen Fine Furniture Co., 3300 N. Clark-st.

IN SCHAULER'S STORAGE,
4644 N. WESTERN, CASH-TERMS.
Sac. imp. Chin. ori. pat. rugs, $10-$25; par., din., bedr., $29; new 4 rms. furn., cost $600, sac. $169. Daily 9, Sun. 5. Retail Furn. Dept.

PRE-AUCTION SALE!! RUGS, $5; TWIN Studios, $12; Parlor, Bedrm., Dining Sets, Springs, Mattresses, Dinettes, $12. Terms.
3531 N. CLARK-ST.
Furn. Outlet. Open daily to 10. Sunday to 6.

— — — PRE-AUCTION SALE — — —
$450 NEW 10 P. OAK REFEC. DIN., $125. 9X12 GENU. ORIENTAL RUG, $35; USED 2433 Irving Pk-blvd. Jones, Eve. 10, Sun 5.

THREE ROOMS, COMPLETE, $95. TERMS. Nelson Bros. Storage and Furniture Co. 6310 BROADWAY.

DAVENPORT—LIKE NEW, PAID $115, SAC $50; 2 small oriental rugs. 1867 Farwell-av. Call after 2 p. m. Kaplan.

Northwest Side.

Buy Direct—Save Up to 50%.
Dining room, parlor suites, $49.50 to $300. Thousands of odd pieces to select from, including Occasional Chairs, Lamp Tables, End Tables, Occasional Tables, Odd Davenports, Dinette Sets, Love Seats, Desks, etc. EVERY ITEM MADE IN OUR FACTORY.
HOMER BROS.
FURNITURE MFGRS. AND RETAILERS THAT SELL DIRECT
3053 W. GRAND-AV.
At Sacramento-bl. Tues., Thurs., Sat., 10 p.m.

SELLING OUT FCTY. FLOOR SAMPLES OF fine furniture and rugs, living rm., bedrm., dining rm., rugs, etc. Save ¼. Cash or terms. HOME FURNITURE MART, 3660 Irving Pk.-blvd. Open eves. 10, Sun. 4.

— — —FURNITURE BARGAINS.— — —
At lowest prices; new bedrm., dining, parlor, dinette sets, rugs, gas ranges. Terms if desired. Verschoore Stge., 4040 N. Kedzie-av. Retail Furn. Dept. Open eves., Sun. 4.

MUST SELL WITHIN 1 WEEK $10,000 worth of parl., dining, dinette, bedrm., studio couches, rugs, etc., at unheard of prices. Cash or terms. Open daily 10, Sun. 4. Baer Stge., Furn., 1927 Milwaukee-av.

BRAND NEW FACTORY SECONDS—PARlor set, $28; 3 pc. bedroom set, $26; Coxwell lounging chair and Ottoman, 2 pcs., $10. M. FINE & SONS, 1000 Milwaukee-av.

West Side.

Factory Clearance Sale
FURNITURE, RUGS AT ⅓ PRICE.
$100 parlor set...$39 | Wal. 3 pc. bedrm.$39
$200 parlor set...$59 | Rugs, 9x12.........$16
7-8-9 pc. din. set..$42 | TERMS IF DESIRED.
PINK FACTORY DISTRIBUTORS.
Open eves., Sundays. 4535 Washington-blvd.

PARLOR SETS
MAKER TO YOU. TERMS.
Save 40%. 2 pc. sets $25 up.
A B C Parlor Set Co., 2525 Madison. Op. eves.

SELLING OUT—
Beaut. par., bedrm., dining sets, $39; rugs dinette sets, studio couches; cash or terms. 4444 W. Madison. Open eves. and Sunday.

MUST DISPOSE OF BEDROOM SET AT once. Perf. cond. Van B. 4510, Rm. 165.

USED-NEW FURN.—OAK DINETTE, $10; rugs, $9. Many barg. Berg, 364 N. Cicero.

TENTS, AWNINGS, ETC.

Tents, Umbrella Type, etc.
Sale or rent. Ask for folder T. GEO. B. CARPENTER, 440 N. Wells. Sup. 9700.

AUCTION SALES.

WILLIAMS, BARKER & SEVERN CO.—Furniture, Carpets, General Household Goods. 229 S. Wabash. General Auctioneers. Telephone Harrison 3777.

HOME FURNISHINGS WANTED.

FAIRFAX 2835
Need used furniture, rugs, etc., for World's Fair hotel and rooming house trade. We pay more, being in the Fair district. Will buy one piece or entire flat.

BUCKINGHAM 8181
IF YOU LIVE NORTH, CALL US. Just starting business. Need large amount of used furn., rugs, etc. Will buy one piece or entire flat. Highest cash prices paid.

KEDZIE 1300
We pay more cash than any dealer for furniture, rugs, radios, linens, etc. Call us. Be convinced. Odd pieces or entire flat.

. . . WE NEED USED FURNITURE . . .
TO FILL DEMAND.
CASH——we pay more——ROCKwell 6900 than other dealers.

ATLANTIC 0002.
Cash for your home furnishings. No amount too large. Quick service to all calls.

CALL NEVADA 1150 — HIGHEST CASH prices paid for furniture, rugs, stoves. We CALL ANYWHERE. ACME FURN. HOUSE.

HIGHEST CASH PRICES FOR USED FURniture, stoves, radios, etc. Will call anywhere. Prompt service. Kedzie 0263.

FURNISHING 10 RS. FOR WORLD'S FAIR. Take 1 piece or complete flats. Will pay more than any one else. Drexel 5130.

NEED FURNITURE OF EVERY DESCRIPTION. SPOT CASH. PROMPT SERVICE DAY OR NIGHT. CALL LAWNDALE 4111.

— — — — KEDZIE 3008 — — — —
for highest prices for furn., etc. Benson Furn. Hse. We call anywh. Prompt service.

ROCKWELL 0901—BEFORE YOU SELL call us for more cash for your furn., rugs, radios, etc. Prompt serv. Ogden Furniture Co.

PARTY WANTS FURNITURE, RUGS, grand piano, linens. Call Longbeach 7673.

NEED FURNITURE FOR 2 COMPLETE 6 room apts. Phone Wentworth 4004.

FURNISHING APTS.; WILL PAY HIGHEST prices for used furniture. Seeley 5764.

PRI. PARTY WANTS FURNITURE FOR LG. apt., good cond. Lon. 5454 after 6 p. m.

HOUSEHOLD APPLIANCES.

Electric Refrigerators.

SOLD ON 30 DAY TRIAL.
Good used standard make refrigs.; Frigidaires, Kelvinator, Copeland, Norge, Zerozone, others. $29.50 up. Old est. Chicago house. 110 N. WELLS-ST.

GENUINE FRIGIDAIRES, LATE MODELS. Big discount. Only limited quantity, porcelain in and out, twin cylinder compressors; satisfactory terms. 445 East Erie-st. Superior 4822.

201 E. OHIO-ST., 2D FLR.
New nationally known refrig.; floor samples. Big discount. Guar. Terms. Open evenings.

MUST DISPOSE OF 20 REPOSSESSED NORGES, FRIGID., KELVINATORS AT LESS THAN MFRS.' COST. 18 ZEROZONES, $16.50. 220 W. HURON. OPEN SUNDAY.

KELVINATOR, LIKE NEW, $38; FRIGIDaire, $48; Norges, Zerozone, $29; floor samples; guar.; terms. Open eves. Sunday. 712 W. JACKSON-BL. HAYMARKET 8250.

— — — — SELLING OUT — — — —
Norge, new, factory guaranteed, 1933 models, at lowest prices. Used refrigerators, $29.50 up. Terms. 1541 Devon-av. Open eves.

PRACTIC. NEW FRIGIDAIRE; 10 CUBIC ft., 2 doors, porcelain in and out; cost $500. Will sacrifice. 5963 Kenmore-av.

BRAND NEW REFR., $79; FRIGID., $50; used Zerozone, $29; Copeland, $39; Norge, $69; G. E. low pr.; tms. 7741 S. Halsted; eves.

REPOSSESSED FRIGIDAIRES, KELVINAtors, Norge. Your choice, $38. 6343 S. Halsted, 4121 W. Madison, 3125 Lincoln-av.

POPULAR MAKES USED REFRIG., $17.50 up. Interstate, 446 N. Clark. Open eves.

NORGE 6 CUBIC FEET DE LUXE FACtory guarantee, $142. 4012 Ogden-av.

NORGES—LIKE NEW, REPOSSED.; BAL. $5.50 mo.; guar. 712 W. Jackson. Open eve.

REFRIGS.—BRAND NEW, STD. MAKE; BIG discount. Open 9-6. 620 W. Jackson.

BRAND NEW $150 GEN. ELECTRIC REfrigerator, $79. 6403 S. Halsted-st.

NORGE REFR., NEW, 1934 FLR. SMPLS.; barg. Nelson Lund Furn. Co., 4662 Lincoln.

Vacuum Cleaners.

ALL MAKES VACUUM CLEANERS, $9.95, at our factory, 1214-18 N. Wells. Lin. 8118.

BRAND NEW VACUUM CLEANERS, $9.50. 2722 W. DIVISION. BRUNSWICK 1847.

VACUUM CLEANER—1934 MODEL; COST $89; will sacrifice, $20. Cedarcrest 4080.

Washing Machines.

SQUARE TUB MAYTAG, $20; THOR, $15; new ones $1 week. 3021 Lincoln-av.

THOR WASHERS, $29; MANGLES, $15; used washers, $9. 3448 North-av. Alb.0140.

RENT A MAYTAG WASHER AND SAVE MONEY. SEELEY 7466.

RADIOS, SUPPLIES AND SERVICE.

ALL TYPE AUTO RADIOS, $6.95 UP. Largest stock of auto sets in city. CHICAGO SALVAGE STOCKS, 509 S. State.

10 TUBE RCA; EXCHANGED; WAS $167; now $69.50, complete with tubes. Terms. LYON & HEALY. 243 S. WABASH-AV.

$19.75 BUYS NEW 1935 AUTO RADIO. Easy terms on Motorola Philco, Zenith, etc. 5661 W. Lake-st, 106 S. Marion, Oak Park.

AUTO RAD.—MOTOROLA ALL EL., $17.95. Economy Tire & Radio, 3100 S. Michigan.

AUTO RADIO—7 T. PHILCO, ALL ELECT. $19.75. 601 Washington-blvd. 5955 B'dway.

1934 AUTO RADIOS—NOTHING DOWN. $1 week, installed free. 1733 Chicago-av.

AUTO SETS—LAB. EQPMT., AMPLIFIERS and record makers. Many barg. 24 N. Wells.

Service, Repair, Etc.

$1 COMPLETE HOME RADIO SERVICE. Put set in A1 cond.; work guar. Any set. South, Southwest, Southeast, Englewd. 4449. NORTH, Northwest, West, LINCOLN 8854.

50C RADIO SERVICE—50C. Any place; work guaranteed. Albany 2898.

MUSICAL INSTRUMENTS.

Pianos and Players.

END OF MONTH SALE.
SATURDAY, SUNDAY.
Repossessed Grand Pianos.
MANY GRANDS TO BE SOLD AT ONCE.
$139—$178—$198
TERMS $2 WEEKLY.
KIMBALL FACTORY, 2631 W. 26th-st.
OPEN DAILY 9 TO 9. SUNDAY 1 TO 6.

CABLE MIDGET UPRIGHT, LIKE NEW, AT 1-3 off. Terms, $5 per month. CABLE PIANO CO., 303 S. Wabash. Harrison 1644.

$150 CASH TAKES MY $1,350 GRAND piano, fine condition. 5408 W. North-av.

WANTED FOR CASH — USED GRAND PIANO. VAN BUREN 6878.

REPRODUCING GRAND, LIKE NEW, $295. Moist Piano Co., 8th flr., 209 S. State.

STEINWAY GRAND—WANT BEST OFFER. WYMAN'S, 604 Republic Bldg., 209 S.State.

$165 TAKES MY BEAU. BRAMBACH grand piano, like new. 6252 W. Grand-av.

PRINTING MACHINERY AND SUPPLIES.

WANTED FOR CASH—KLUGE CRAFTSmen units, 12x18. Self-Locking Carton Co., 589 E. Illinois-st. Superior 3887.

WTD.—LITTLE GIANT WEB AND DOEfer or Kluge press. Also good foundry type; for cash. Address P H 246, Tribune.

BARTER AND EXCHANGE.

MONEY-MAKING HAMILTON BEACH CARpet washer for R. E. bonds or what? Give details. Address H 503, Tribune.

JANITOR SERVICE OFFERED FOR RENT OF FLAT. KEDZIE 8667.

COLLECTIONS.

COLLECTIONS EVERYWHERE — NO COLlections, no charge. Cash or loans on notes, mortgages and accounts. United Mercantile Serv. of Amer. 140 N. Dearborn. Cen. 5466.

TERMS OF SUBSCRIPTION OF THE TRIBUNE.

Orders for mail subscription must be accompanied by remittance to cover.

Rates in Illinois [outside of Chicago], Indiana, Iowa, Michigan, and Wisconsin:

Daily without Sunday, one year, $5.00; six months, $2.50; three months, $1.25; two months, $1.00; one month, 50 cents.

Daily with Sunday, one year, $12.50; six months, $6.25; three months, $3.15.

Sunday only, one year, $7.50; one month, $1.00.

Rates of subscription in postal zones 3 and 4 [measured from Chicago], outside of Illinois, Iowa, Indiana, Michigan, and Wisconsin:

Daily without Sunday, one year, $7.50; one month, $1.00.

Sunday only, one year, $7.50; one month, $1.00.

Daily and Sunday, one year, $15.00; one month, $2.00.

Rates of subscription in zones 5, 6, 7, and 8 [measured from Chicago], Canada, Mexico, and foreign:

Daily without Sunday, one year, $12.00; one month, $1.50.

Sunday only, one year, $7.50; one month, $1.00.

Daily and Sunday, one year, $19.50; one month, $2.50.

Give postoffice address in full, including county and state. Remit in express money order, draft or in registered letter at our risk to The Tribune Company, publishers, Tribune Square, Chicago.

We cannot be responsible for currency sent through the mail.

Persons wishing to take The Tribune by carrier may order it by postal card or telephone Superior 0100. When delivery is irregular make complaint.

All unsolicited manuscripts, articles, letters, and pictures sent to The Tribune are sent at the owner's risk, and The Tribune Company expressly repudiates any liability or responsibility for their safe custody or return.

MEMBER OF THE ASSOCIATED PRESS.

The Associated Press is exclusively entitled to the use for publication of all news dispatches credited to it or not otherwise credited in this paper, and also the local news published herein.

All rights of republication of special dispatches herein also are reserved.

Troops Cripple Minneapolis Business—Europe Balks War Peril—One Killed, 37 Wounded in Kohler Riot

[Acme Photo.]

TROOPS RULE MINNEAPOLIS UNDER MARTIAL LAW; PARKING IS BANNED. Detachment of Minnesota National Guardsmen at street corner near armory in city which has been placed under military rule by Gov. Floyd B. Olson. Auto parking was banned yesterday and the soldiers patroled the streets to keep autos moving. *(Story on page 1.)*

[TRIBUNE Photo.]

ONE SHOT TO DEATH AND 37 WOUNDED IN RIOTING AT KOHLER, WIS. The administration building of the Kohler company at Kohler, Wis., which bore brunt of attack by demonstrators last night. Most of the windows were broken. Gov. Schmedeman later was asked to send troops. *(Story on page 1.)*

SEIZE RIOT WEAPONS AFTER KOHLER SIEGE. Deputy marshals of industrial village in Wisconsin examine clubs, slingshots and other weapons taken from rioters who besieged plant twelve days. *(Story on page 1.)*

GUARD OFFICER IS DICTATOR OF MINNEAPOLIS. Brig. Gen. E. A. Walsh (holding paper), who is dictator of Minneapolis under martial law, having assumed the duties of the mayor, shown talking with some of his officers.

[Acme Photo.] *(Story on page 1.)*

[Acme Photo.]

ACTRESS IS BRIDE. Anita Page of the movies, married in Mexico to Nacio Herb Brown, song writer. *(Story on page 5.)*

BODY OF DOLLFUSS REMOVED FROM DEATH SCENE; FUNERAL IS TODAY. Herse bearing body of slain Chancellor Engelbert Dollfuss as it left the chancellery in Vienna. The body was taken to the city hall to await the funeral services. Dollfuss was slain by Nazi enemies in the chancellery. Fighting in the country continued yesterday with heavy casualties.

[Acme Radiophoto.] *(Story on page 1.)*

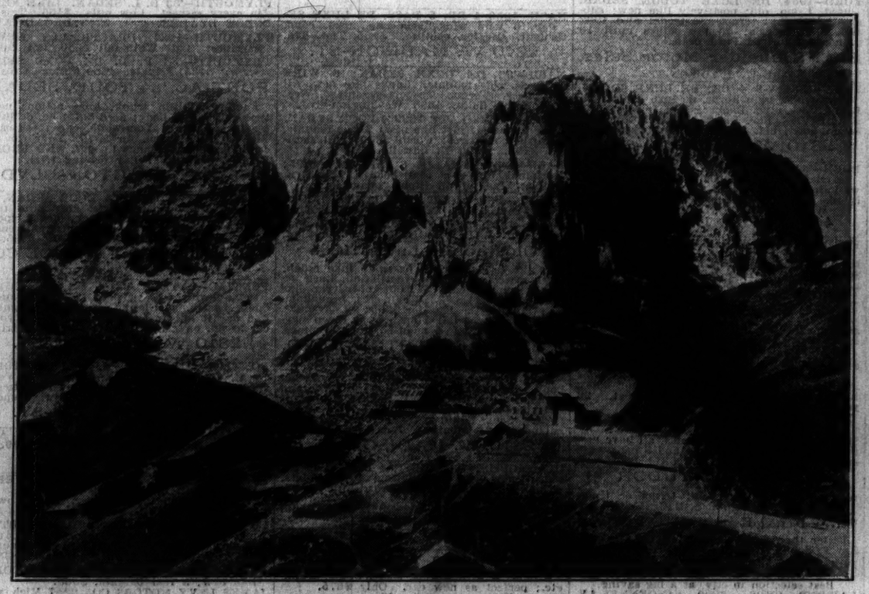

PASS THROUGH WHICH ITALIAN ARMY WOULD GO TO REACH AUSTRIA. View of Passo Sella on the Italian side of the Tyrolean border, sixty miles from Brenner pass, the "jumping off" point to Austria. Four divisions of Italian troops have taken up positions along the borders, but it denied that soldiers have crossed it.

[Acme Photo: From Austrian Tourist Information Office.] *(Story on page 3.)*

[Acme Photo.]

STRATOSPHERE FLYERS READY TO START. The metal ball in which Maj. William E. Kepner, Capt. Albert W. Stevens, and Capt. Orvil A. Anderson hope to rise into stratosphere from Black Hills. It will be attached to the largest free balloon ever built. *(Story on page 1.)*

[TRIBUNE Photo.]

FATAL SHOOTING DRAWS DOWNTOWN CROWD. Throng gathered in Randolph street, just west of Wells, after slaying of Charles Lewis, alias Miller, auto thief, who had wounded policeman. *(Story on page 1.)*

[TRIBUNE Photo.]

PWA MURAL IN WINNETKA SCHOOL "UNSUITABLE"; TO BE REMOVED. Painting in the Skokie school of north shore suburb which will be taken down on orders of school board. The mural, depicting industry, is revealed as the work of Raymond Breinin, artist from PWA project recently discontinued. *(Story on page 5.)*

[Associated Press Photo.]

NATURAL BASIN IN BLACK HILLS SCENE OF STRATOSPHERE FLIGHT. View of the Black Hills natural bowl near Rapid City, S. D., where Maj. Kepner, Capt. Stevens, and Capt. Anderson were preparing for takeoff early today. The bowl is 500 feet deep and was selected to protect the huge balloon while it was being inflated. *(Story on page 1.)*